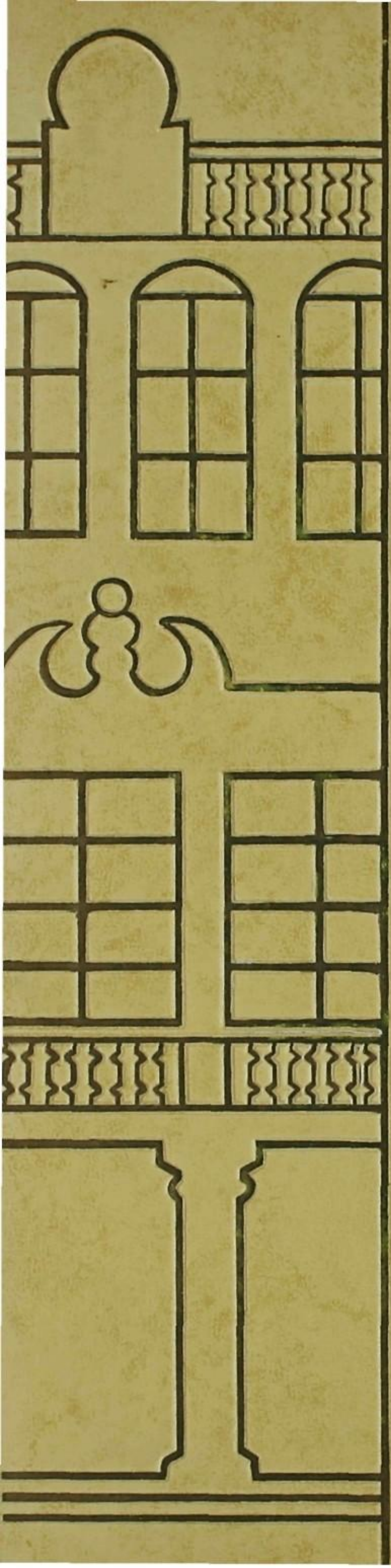

THE COYOTE

1960

Hail To Our Colo

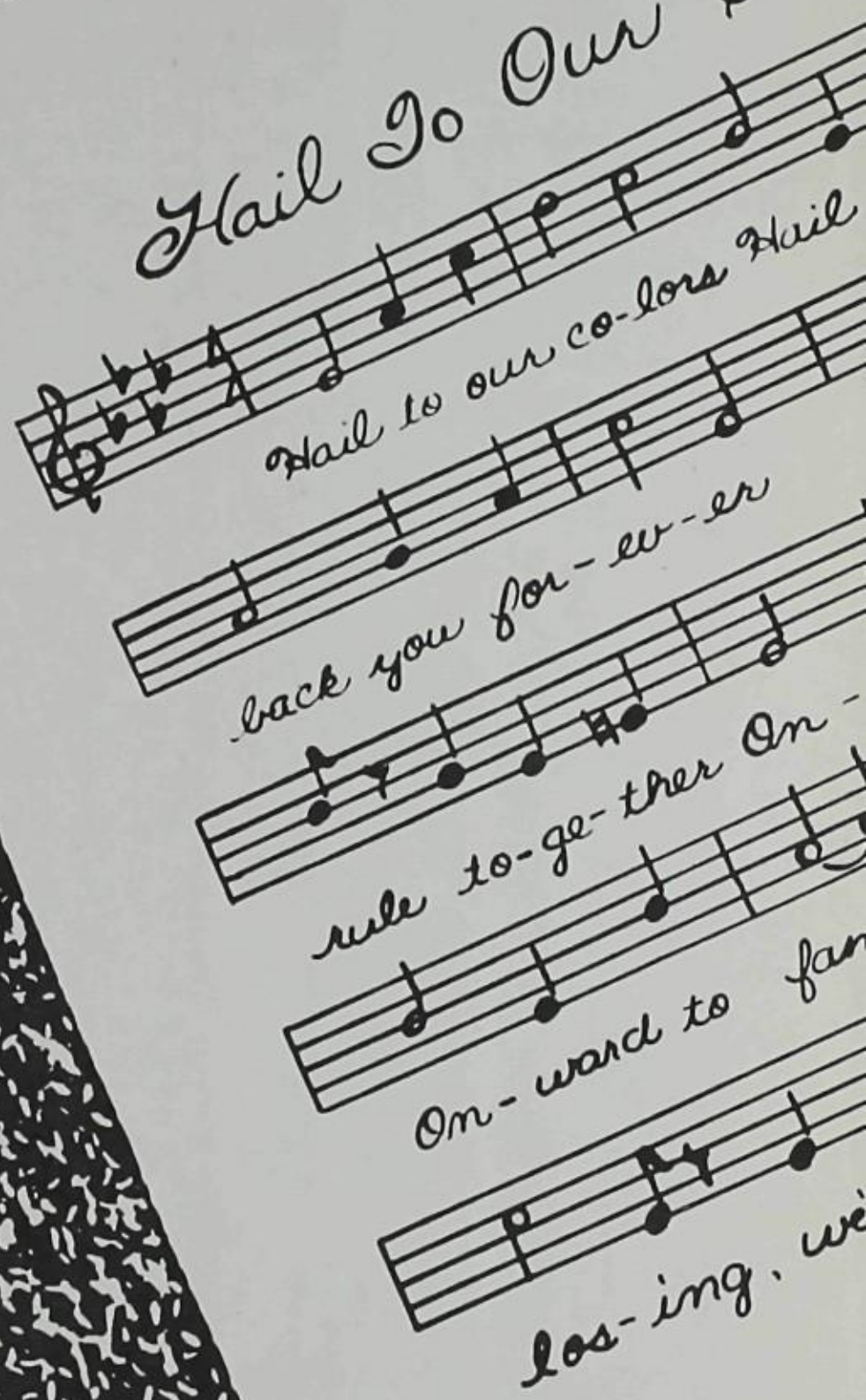

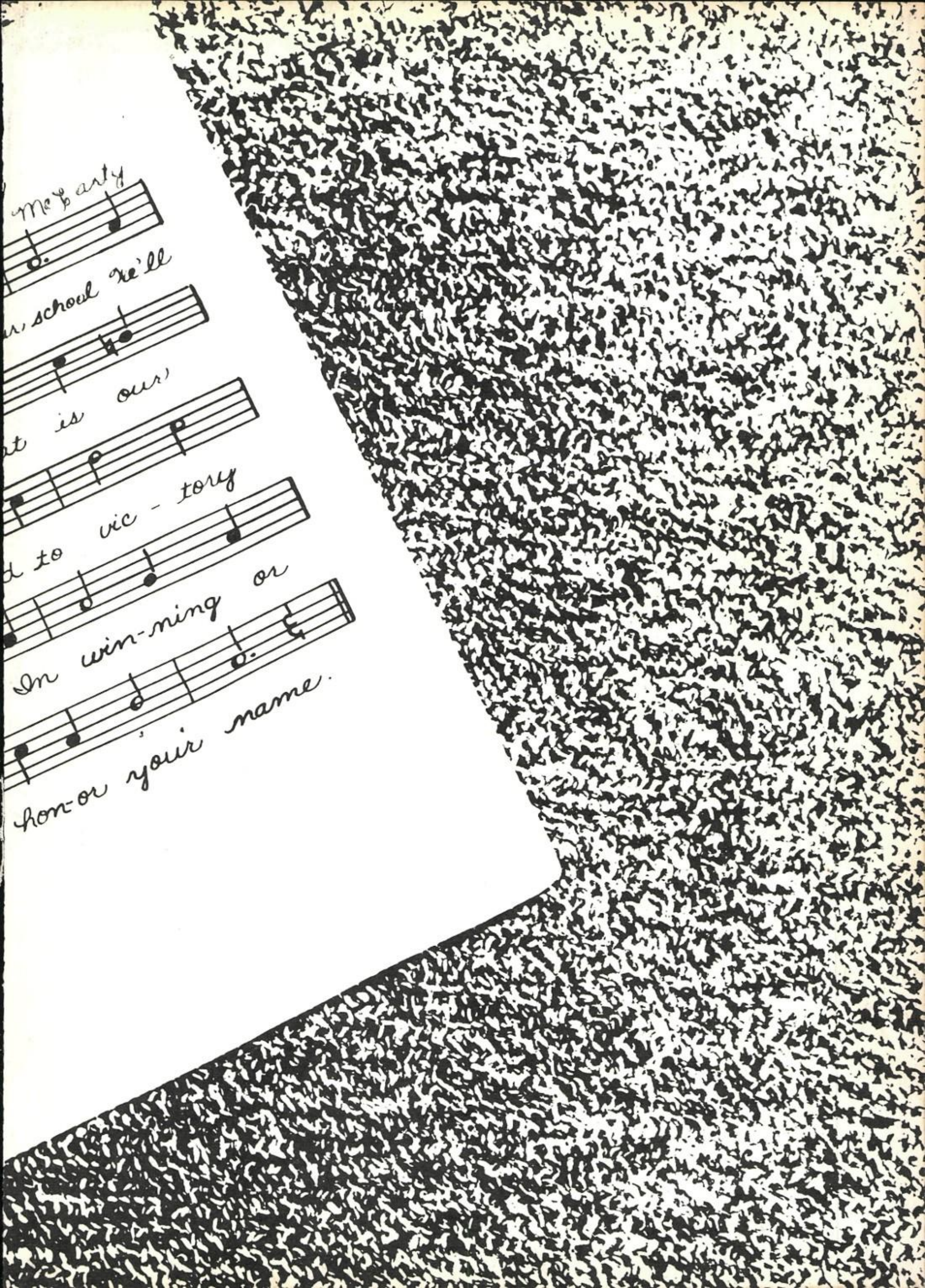
McCarty
r, school we'll
t is our,
d to vic - tory
In win-ning or
hon-or your name.

Rosemary Simons

NAME

Junior

CLASS

1960 COYOTE STAFF

Editors-in-Chief ..... CAROLYN HIGGINBOTHAM, MIKE ZEECK

Art and Layout ..... LOLLY KREMER, CAREN HARVEY, LIZ KENDALL

Administration ..... MARY ANN HAUGHEY, BILL PRYOR, JERRY NAYLOR

Class ..... CAROL ABOUSSIE, BONNIE BRUNDRETT, BUNNY BULLINGTON, BETTY CARLSON, MAC JONES, PATRICK KARL

Honors ..... JANIS HICKERSON, MAUREEN GILMORE

Activities ..... MARY ANN JUNK, BARBARA SOLLIS, DON WILEY, JACK RALSTON, BOB SPRAGGINS

Sports ..... BILL McCOLLUM, RONNIE STRANGE, JOHN BURNAM

Photographers ..... JANE PETERS, TIM MOCK

Art and Layout Consultant ..... MATTYE MAE HAYNIE

Editorial Consultant ..... LOUISE LIPSCOMB

Photography Consultant ..... WILLIAM D. BANKSTON

Business ..... O. T. FREEMAN

Collections ..... J. C. CABANISS

TABLE OF CONTENTS

Preface 1-8

Administration 9-30

Classes 31-104

Activities and Organizations 105-158

Honors 159-182

Sports 183-212

Directory of Graduates 213-224

Autographs 225-240

Published by

THE SENIOR CLASS

of

WICHITA FALLS SENIOR HIGH SCHOOL

Wichita Falls, Texas

Hail to our colors

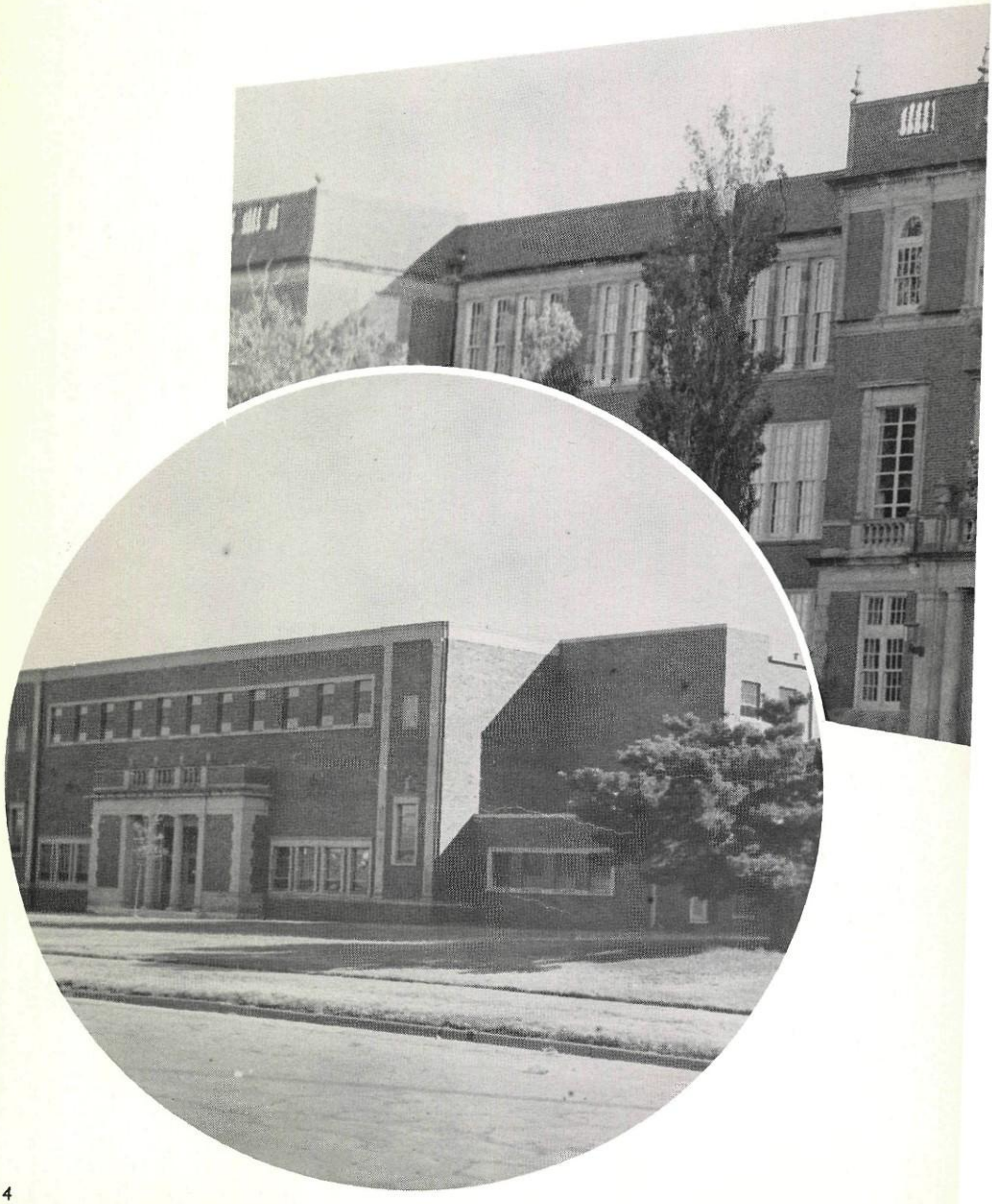

WICHITA FALLS SENIOR HIGH AND FIELD HOUSE

DEDICATION

At the top of the list of those to whom we should render the greatest honor are our parents. No others with whom we have been associated have given so much and received so little in return. Our parents know us as we really are, and yet they continue to love us and to work for us so devotedly and unselfishly. The loyalty and devotion of one's parents become the chief stone in the foundation of every person's life. By their faith in us, they have strengthened our faith in ourselves. The time they have devoted to us and their untiring interest has been limitless, and their wisdom and integrity have furnished us an example to make us strive to become better in our own right. Wishing to pay them the highest tribute in our power, we, the Coyote Staff, dedicate the 1960 annual to all parents who want only the best for their own and for others.

OUR THEME

Since our school song, "Hail to Our Colors," is indicative of our school life, we, the 1960 Coyote Staff, have chosen this song as our theme. The opening line, "Hail to our colors," not only relates to the red and black of our banner; but it also signifies the pride each member of Wichita Falls Senior High feels each time his school is mentioned. We have made the second line of our song, "Hail to our school," an introduction to the administration section because of the faculty's devotion to WFSH. Had it not been for their interest and guidance, our school would not have as high standing as it has today.

Both of these lines, "We'll back you forever, That is our rule, together," have been used before the class section because we feel that the classes, as a whole, work together to back our school in whatever activity it may attempt. If it were not for this cooperation in our school, it could not have obtained the prominence that we now prize. The line, "Onward to victory," almost speaks for itself. This year WFSH has been recognized in almost every activity and scholastic event. We have had such successes because it is the spirit of each individual in our school to do his best.

We have introduced the honors section with the line, "Onward to fame," because through the efforts of the faculty and students our school and its individual members are rapidly approaching that goal—fame and success. We chose the line, "In winning or losing," to represent our sports division because that phrase portrays the sportsmanship of our competition. No matter what sport we participate in or what the outcome of the game is, our athletes and our students as a whole handle themselves in a sportsmanlike manner. This line of the song, "We'll honor your name," not only is the closing line of the song but also closes our book with the autograph section.

We, the Coyote Staff, sincerely hope that all enjoy the 1960 Coyote and relive many experiences through its pages.

ADMINISTRATION

The seven members of the Board of Education give generously of their time and efforts to provide better school for the education of every student in the Wichita Falls independent school district. From left to right are Mr Floyd Randel, president; Mr. John Wolf, secretary; Dr. William L. Powers; Mr. Rufus King; Mrs. Larry J. Doing; Mr. Charles Prothro, vice president; Mr. Clyde Fillmore.

SCHOOL

G. H. KIRBY, M.A.
University of Southern California
Assistant to the Superintendent

E. B. FINCHER, M.A.
North Texas State College
Director of Curriculum

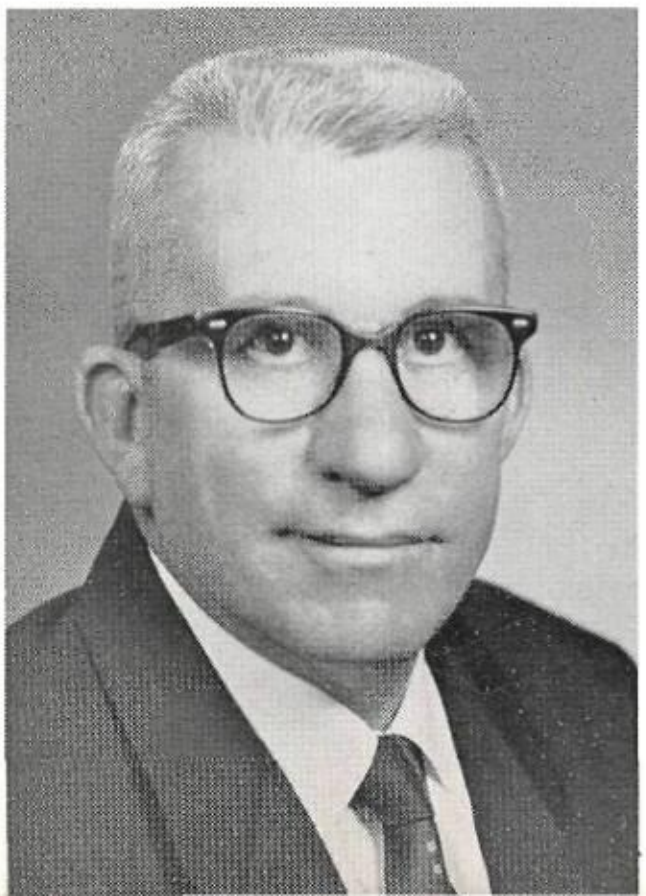

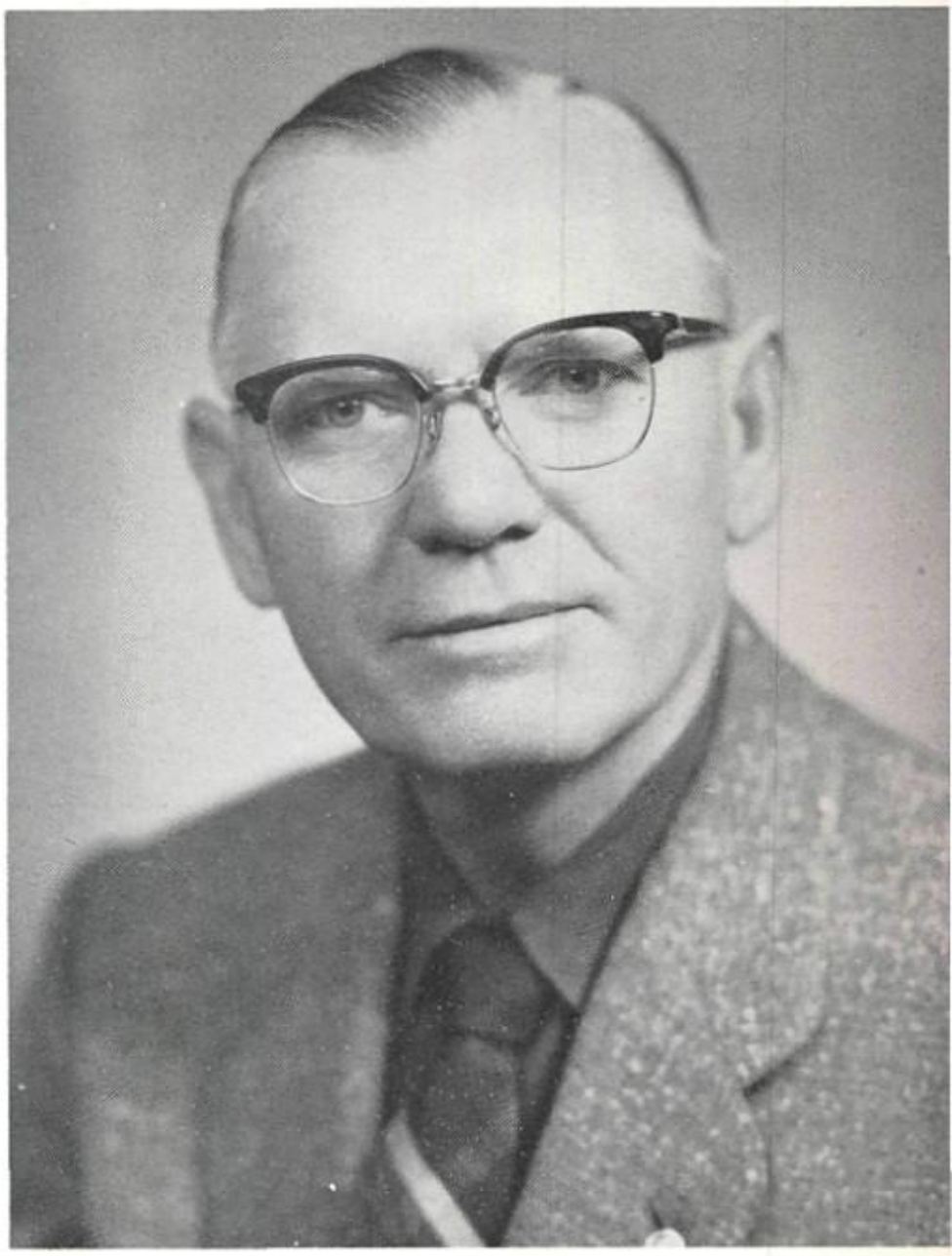

JOE B. McNEIL, M.A., L.L.D.
Southern Methodist University
Midwestern University
Superintendent of City Schools

LEADERS

JENNIE ROBERSON, M.A.
Colorado State College
Director of Art Education

MRS. FRANCES DANIEL, B.S.
Texas Woman's University
Director of Cafeterias

MRS. EDDIE LAKE BUNTON, M.M.E.
Midwestern University
Director of Music Education

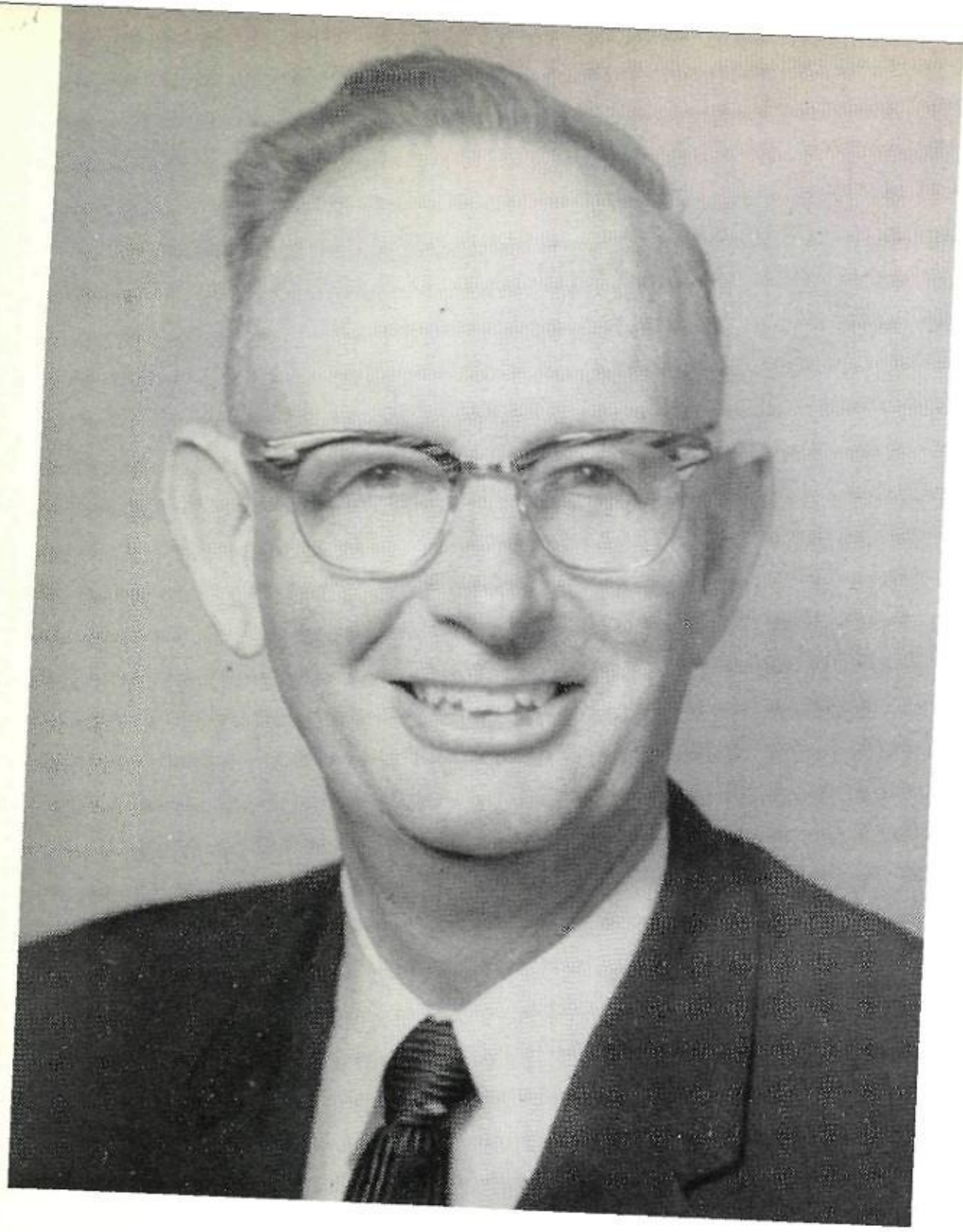

O. T. Freeman

PRINCIPAL

MRS. P. O. PARISH
Secretary to the Principal

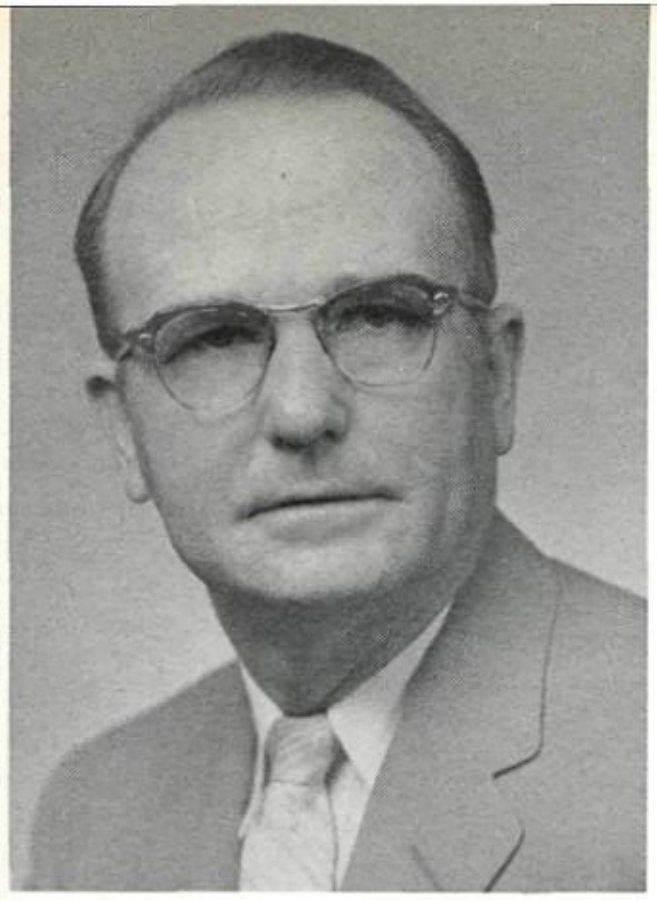

A. D. NEAL, M.S.
East Texas State College
Dean of Boys
Co-Sponsor of Home Room Representatives

HELEN GRACE GOULD, B.A.
University of Texas
Dean of Girls
Sponsor of Student Sponsors
Co-Sponsor of Office Assistants

JOE K. REED, M.Ed.
Midwestern University
Assistant Dean of Boys

"Hail to our school . . . " The significance of these words is lost forever if there is a failure to recognize the fine work of those who operate WFSH. Under the direction of these guides, the school is run smoothly and efficiently. Each day tardies and absentees are checked by Mrs. A. D. Neal. Mrs. H. L. Bear manages the sales and transcripts. In addition to serving as secretary to the principal, Mrs. P. O. Parish is in charge of accounts in the office.

The guidance director, Mr. Curtis A. Siebenthall, heads the audio-visual program and also trains girls in proper office procedures. Helping a student who has a problem concerning his school work or advising seniors in choosing a suitable college or vocation are just the beginnings of the numerous services done by the deans, Mr. A. D. Neal and Miss Helen Grace Gould. Through their helpfulness and kindness, they have become the friends of all at WFSH. This year for the first time there is an assistant dean of boys, Mr. Joe K. Reed, who assists Mr. Neal in his duties and helps to keep the attendance records of the school.

CURTIS A. SIEBENTHALL, M.Ed.
Midwestern University
Audio-Visual and Guidance Director
Co-Sponsor of Home Room Representatives

MRS. H. L. BEAR
Office Secretary
Co-Sponsor of Office Assistants

MRS. A. D. NEAL
Registrar
Co-Sponsor of Office Assistants

LOUISE LIPSCOMB, M.A.
Southern Methodist University
Sponsor of THE COYOTE NEWS
Editorial Advisor of THE COYOTE

LOUISE KELLY, M.A.
University of Texas
Sponsor of Junior Historians

MRS. JOHN H. LEE, B.A.
University of Texas

MRS. LARRY ROBINSON, B.A.
Midwestern University

ESTELLE WOOD, M.Ed.
University of Texas

IDA JANE COLLINS, M.A.
Hardin-Simmons University

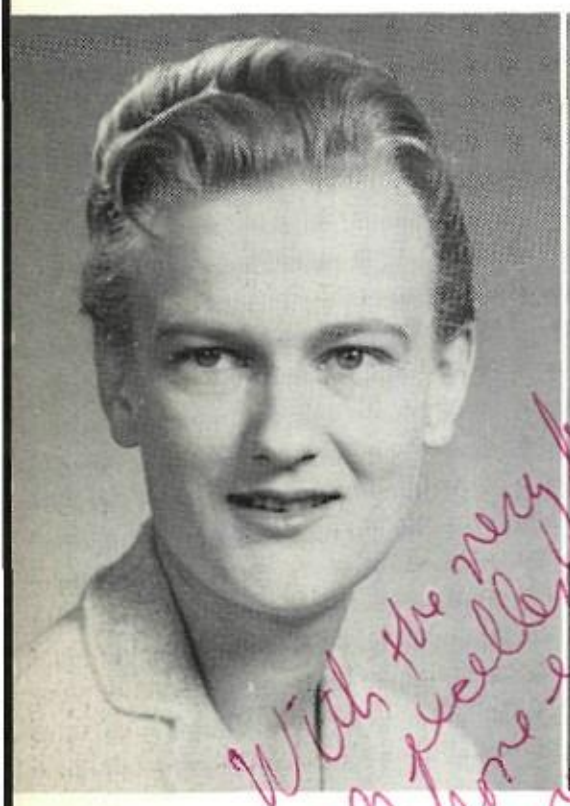

With the very best to
an excellent student
I have enjoyed
working with you
this year.
Mrs. Lynn Robinson

MRS. ROBERT B. MENEFEE, B.A.
North Texas State College

MRS. O. B. ALBRITTON
Texas Woman's University

BOB F. NEWBILL, B.A.
Midwestern University

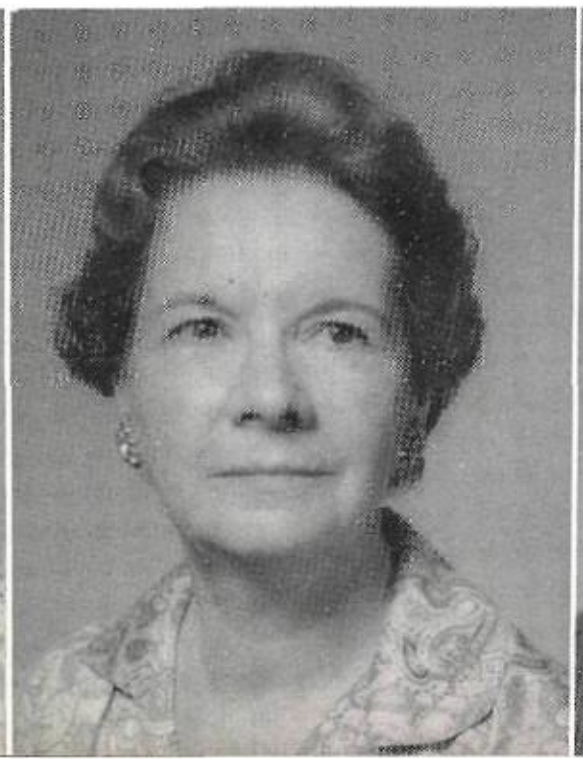

I. C. PRESSON, M.A.
University of California
Sponsor of Newspaper Circulation

MRS. JEFF PUCKETT, M.A.
Texas Woman's University

MRS. CHARLES B. RUSSELL, M.A.
University of Texas
Sponsor of Fidelis Tri-Hi-Y

BENNIE WORKS, M.A.
University of Chicago
Co-Sponsor of Senior Class

ENGLISH

Through his years in high school, the student profits from a well planned program of literature and grammar, provided by the Department of English. Through the study of literature, the student comes in contact with the thoughts of great authors, gains a knowledge of the types of literature, and evaluates ideas that influence life today. In addition, a well rounded grammar course presents the mechanics of written communication and provides practice through themes, book reports and research papers. As a service to the school, The Department of English sponsors *The Coyote News* and *Teen Times* and edits copy for *The Coyote*. The accomplishments of this department continually add to the praise received by Wichita Falls Senior High.

MARY JANE MAYES, B.S.
Texas Woman's University
Co-Sponsor of Junior Red Cross

MRS. EDWARD A. WALSH, M.A.
University of Colorado
Sponsor of Y-Teens

PAUL M. STRONG
La Salle College
Swimming Coach

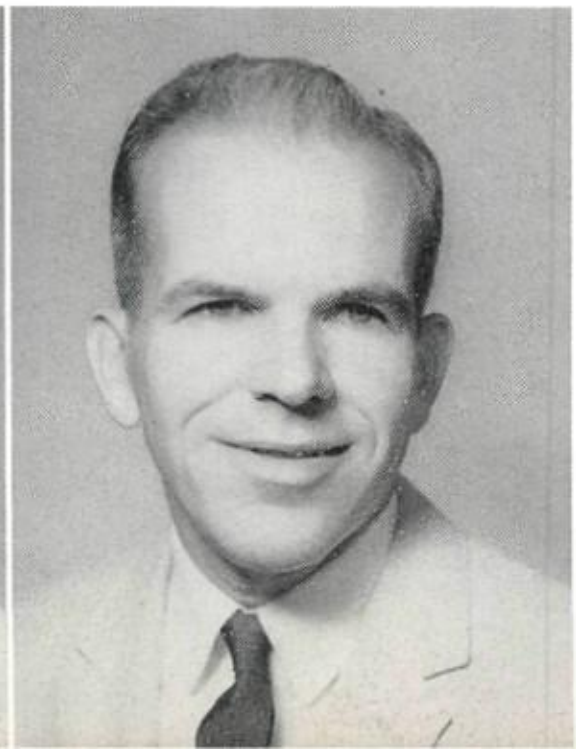

BEATRICE MORGAN, M.A.
Southern Methodist University

ZELA GASKIN, M.Ed.
East Texas State College

MONA G. HORTON, M.Ed.
University of Texas
Co-Sponsor of Senior Class

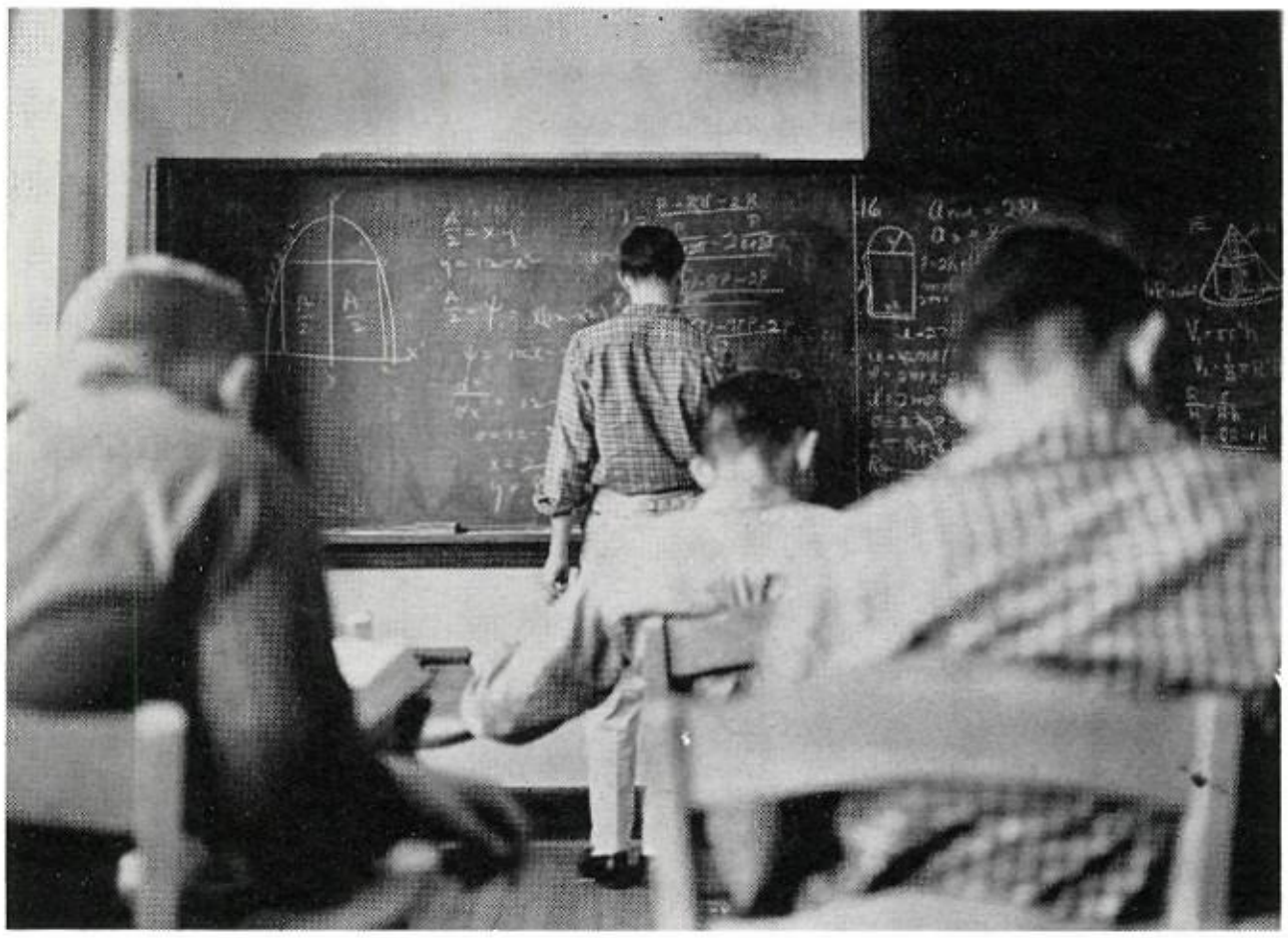

A student works advanced math problems in Mr. Bradley's class.

PAUL M. GENUNG, M.Ed.
Midwestern University

MRS. LARRY LANCASTER, B.S.
Jacksonville State College

RANDELL L. BRADLEY, M.Ed.
Midwestern University
Sponsor of Math Club

LOIS BELL, M.A.
Baylor University
Co-Sponsor of Future Teachers of America

VIRGINIA A. WARHURST, M.A.
University of Oklahoma
Co-Sponsor of Future Teachers of America

WILEY JOHNSON, B.S.
St. Mary's University

MATHEMATICS

Although advanced courses often receive most of the recognition, every student can be proud of his achievements in mathematics. Knowledge of reasoning and calculation prepares the student for life in today's world. This department provides every student in WFSH with training in algebra, geometry or arithmetic. Solid geometry, trigonometry, slide rule, analytic geometry and calculus are offered to students desiring further study. Extended this year through two semesters, the advanced mathematics course presents a comprehensive study of analytic geometry and calculus as preparation for possible advanced college placement.

The principles of parallel lines are demonstrated by a plane geometry student.

JOE D. GARLAND, M.A.
Southern Methodist University

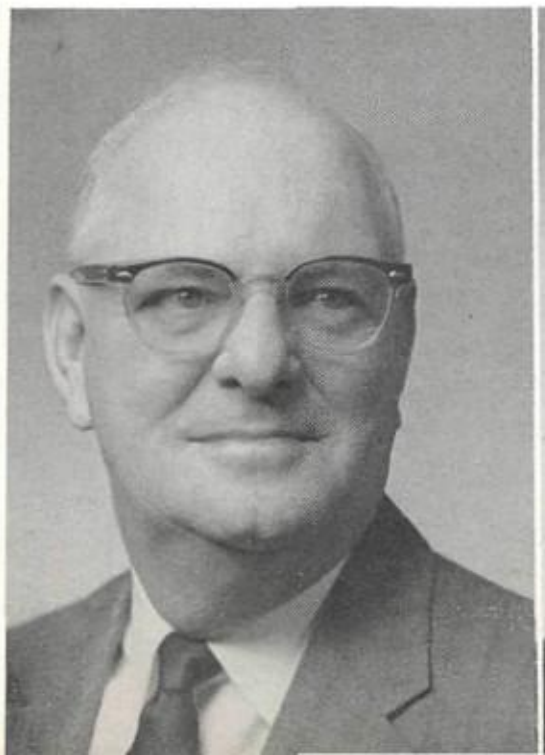

J. W. WILLIAMS, M.A.
Hardin-Simmons University

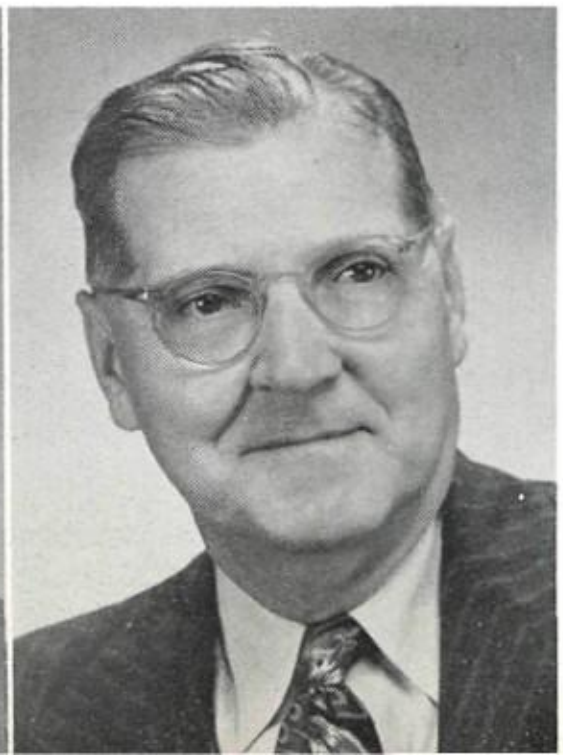

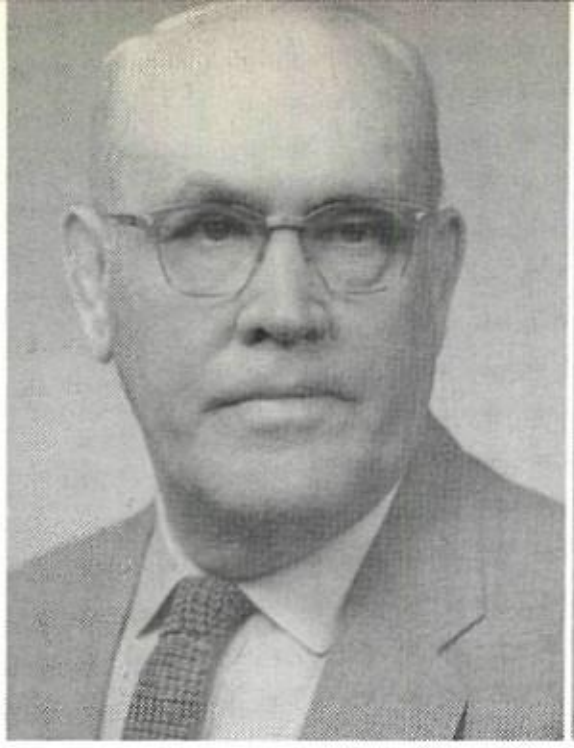

WILLIAM T. FALLS, B.S.
West Texas State College

MRS. WALTON "DOC" ALLEN, B.S.
Texas Christian University
Co-Sponsor of Biology Club

LEON PARISH, M.Ed.
Midwestern University
Co-Sponsor of Biology Club

JAMES D. MELER, B.S.
Midwestern University
Sponsor of Biology Club

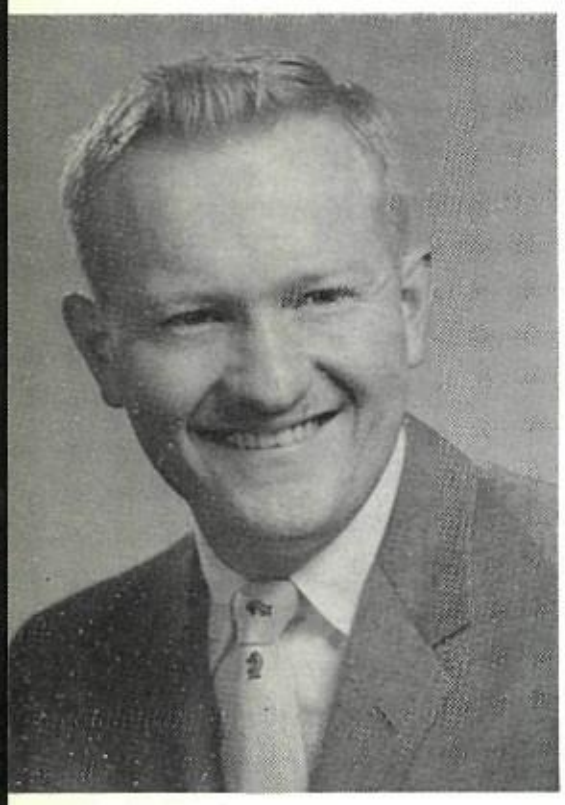

SCIENCE

Current emphasis on scientific development places the science department under constant observation and provides it with an opportunity to reflect credit upon WFSH. Science courses answer many questions that arise through a student's interest in his surroundings. Biology presents a careful inspection of living organisms which affect everyone. Chemistry teaches methods of research and experimentation through analysis of many elements and compounds. In physics, a study of basic laws of the universe leads to an understanding of natural phenomena. Training in science gives each student a broader concept of the world around him.

VIRGINIA MILNER, B.S.
Arkansas State Teachers College

Best Wishes
Virginia Milner

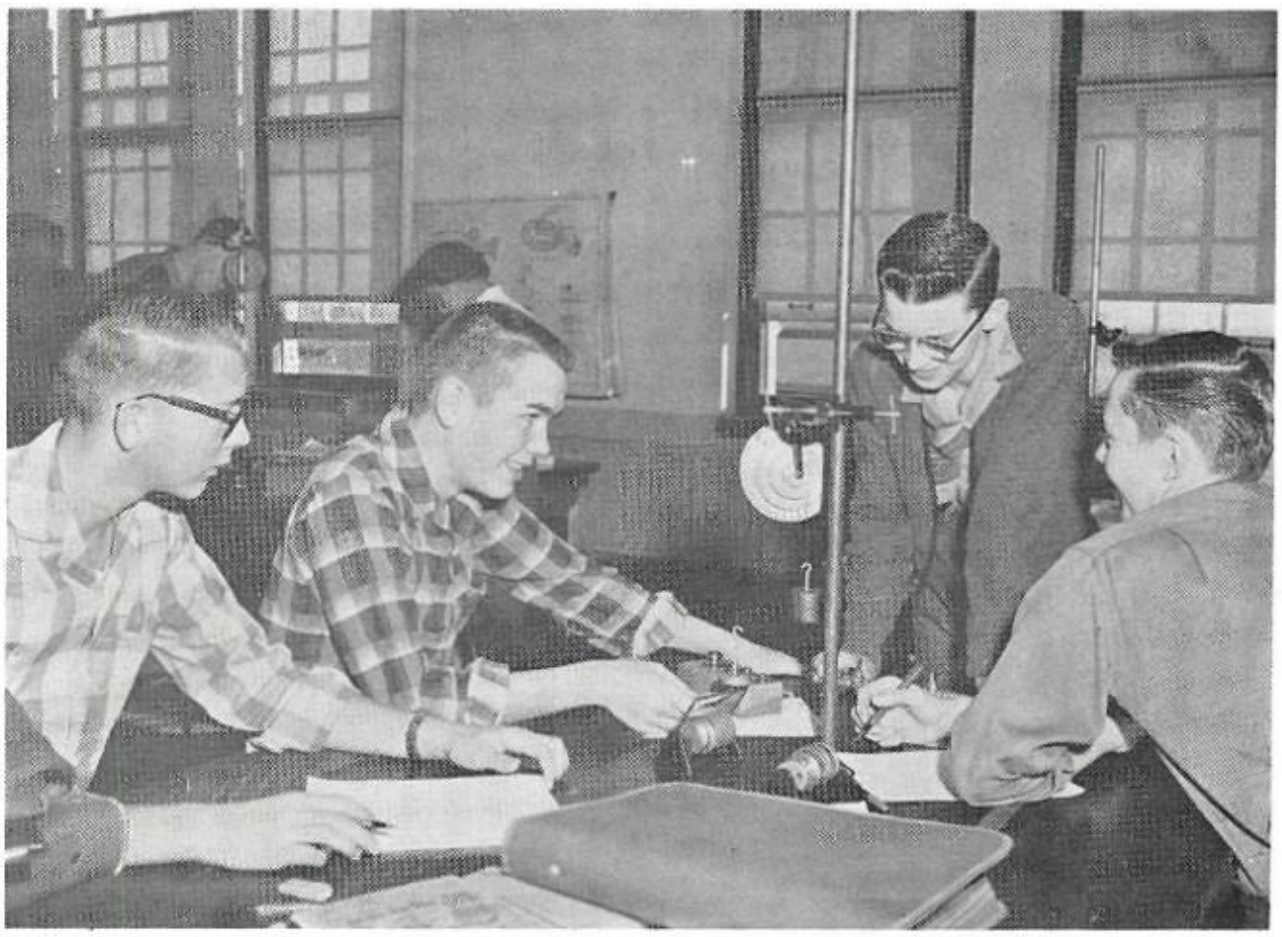

Young physicists learn the fundamentals of simple mechanics.

HARVEY F. MILNER, B.S.
East Texas State College

MRS. DOROTHY THOMPSON, M.Ed.
Midwestern University
Sponsor of Chemistry Club

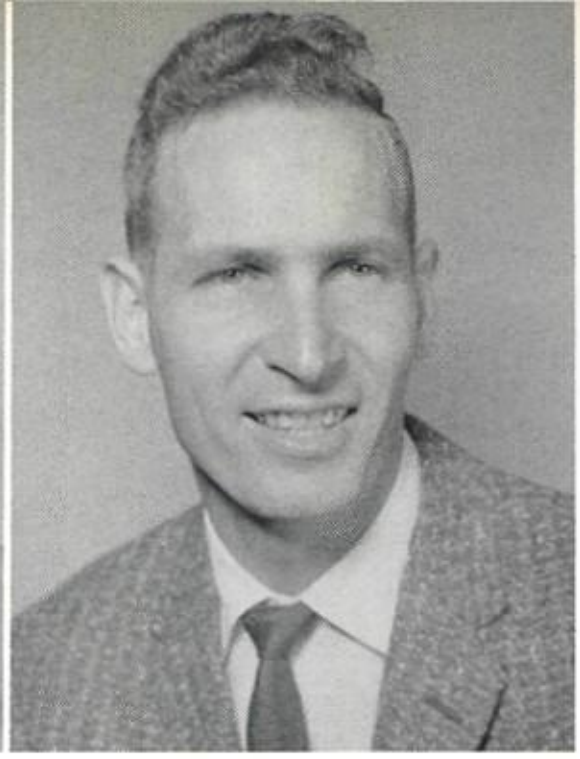

C. H. DOWDY, B.S.
Midwestern University

CARLOS L. BROWN, M.S.
North Texas State College

The "Chemistry of Food" charms WFSH biologists at a Dallas museum.

W. M. WARNER, M.S.
Ohio University

HENRYETTA E. SANDS, B.S.
North Texas State College

HOME ECONOMICS

A course that gives students good reason to bestow praise upon Wichita Falls Senior High is homemaking. Girls in this course can look back with satisfaction to the skills that they learned in home economics. The young homemakers practice modern, wholesome methods of planning and preparing meals as well as learning the concepts of sewing practical, attractive clothing. They share their skill by serving refreshments and meals for a variety of teas and luncheons. The knowledge and practice gained in this course prepares each of its students for a successful homemaking career.

MRS. WILLIAM J. WHITE, B.S.
North Texas State College

FRENCH AND GERMAN

French and German were offered this year for the first time at WFSH. Under the direction of Miss Kathleen Melat and Mrs. Sue Sax, students strive to acquire a speaking knowledge of the languages as well as an understanding of the contributions of the languages to the modern world. The goal of these new departments is to adapt the teaching of French and German to the needs of students in order that they may be able to lead more profitable lives in a world where the distance between countries is ever decreasing.

KATHLEEN MELAT, M.A.
University of Texas
Sponsor of French Club
Sponsor of Girls' Club
Sponsor of Amoris Tri-Hi-Y

MRS. NORMAN SAX, B.A.
University of Colorado
Sponsor of German Club

LATIN

In numerous ways a student profits from his study of Latin. He acquires a basis for the study of many other languages, which will be of value for him in the advancement of his education. Latin is of great assistance to the student as a supplement in his study of English. For those who plan to enter the field of medicine, science or law, Latin is indispensable.

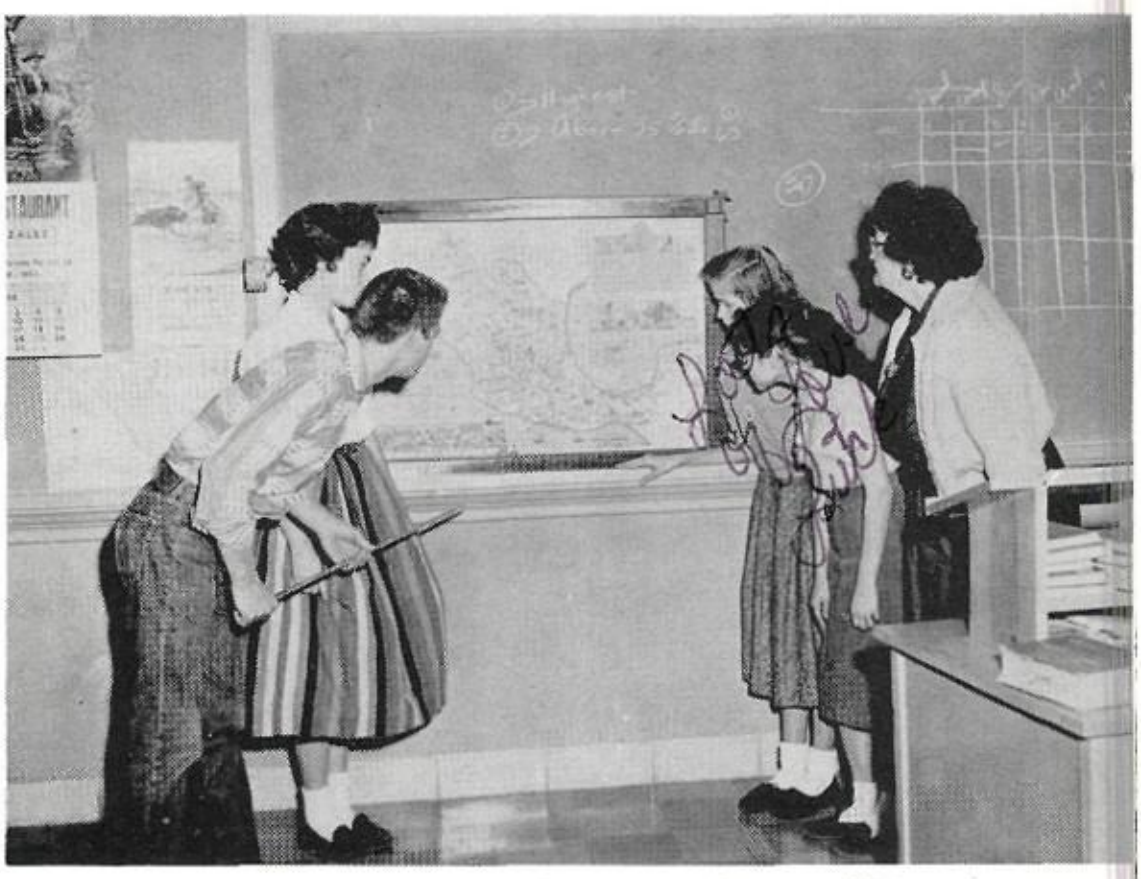

Spanish students look for a location on the map of Mexico.

LONA BETTY BROWN, M.A.
University of Texas
Sponsor of Sophomore Class
Co-Sponsor of Latin Club
Social Committee

IDA H. McCAIN, M.A.
Texas University
Co-Sponsor of Latin Club

A. T. ANDERSON, M.Ed.
University of Houston
Co-Sponsor of Latin Club

JANE McCULLOUCH, M.A.
University of Chicago
Co-Sponsor of P.A.S.F.

MRS. JOE BROWNING, B.A.
Midwestern University
Co-Sponsor of P.A.S.F.

MRS. HAL RAY, M.A.
University of Texas
Sponsor of Writers' Club
Co-Sponsor of Junior Class
Co-Sponsor of P.A.S.F.

SPANISH

"Saludos a nuestra escuela!" In addition to learning to read and write Spanish correctly, more than 400 students gain a practical, everyday speaking knowledge of the language, as well as a background in the history and customs of their Latin-American neighbors.

Members of the Spanish Club often gain statewide recognition for WFSH through their social welfare work in the community. The annual state convention in Austin provides strenuous competition and a chance to become better citizens.

LIBRARY

Snider Library is a great asset to the education of students in WFSH. Experience in research opens a vast amount of knowledge to any student. The facilities of Snider Library have expanded this year through the addition of fifty-four volumes entitled *The Great Books of the World*, donated by nine generous Wichitans. Each year Mrs. C. W. Snider renews fifty-six magazines and ten newspapers as a gift to the library.

MRS. ROBERT T. CROUCH
Texas Woman's University
Co-Sponsor of Library Club

NATALIE GORIN, B.S. in L.S.
George Peabody College
Co-Sponsor of Library Club

The facilities of the library are used continuously by students.

ERNESTINE BOLIN, M.A.
Southern Methodist University
Sponsor of National Honor Society

MARY BYRD, M.A.
Columbia University

MRS. M. K. ANTHONY, M.A.
Midwestern University
Co-Sponsor of Junior Class
Sponsor of Goal Post Decorators

MRS. GRADY CHAPMAN, B.S.
North Texas State College

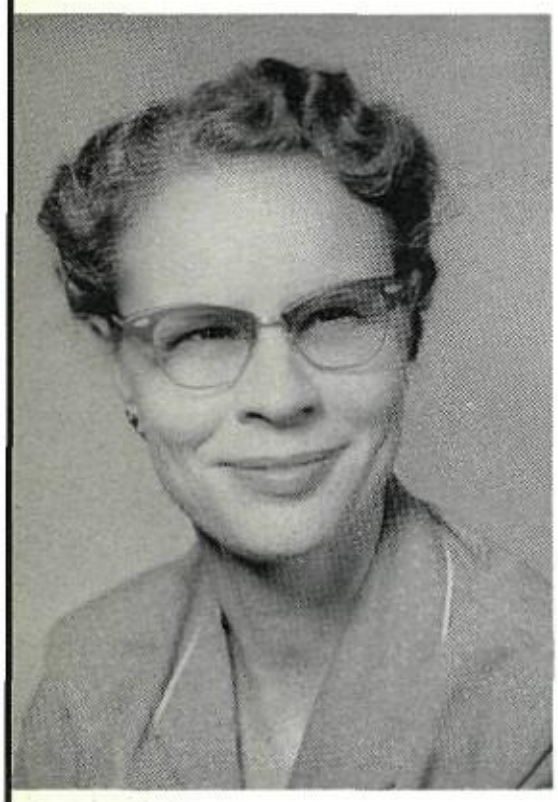

SOCIAL STUDIES

To understand this present world, a modern student must examine the past. The social studies department of WFSH strives to give this knowledge to everyone. Such a foundation comes through world history, where he surveys the development of civilization to the present day. Adding to this knowledge, American and Texas history help the student to understand the democratic principles upon which this country was built. Civics completes the foundation by demonstrating how these principles are being applied through the complex operations of government. Through excellent instruction and such aids as films, maps and charts, each one can acquire a genuine appreciation of his American heritage.

ETHEL FARABEE, M.A.
University of Texas

MRS. J. F. MORELAND, M.A.
East Texas State College

DONNELL L. CROSSLIN, M.A.
Hardin-Simmons University
Coach of Athletics

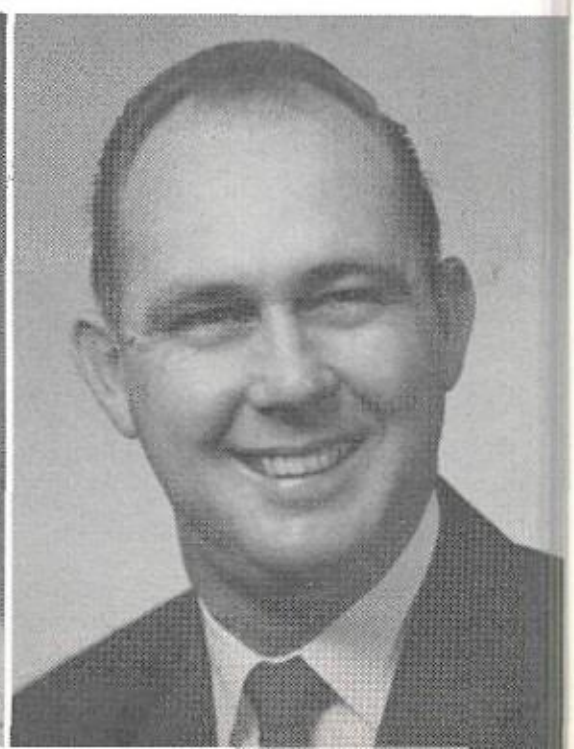

HUNTER KIRKPATRICK, M.S.
East Texas State College
Coach of Athletics

WILLIAM D. BANKSTON, B.A.
Midwestern University
Photographer

MRS. JOHN LOGGIE, B.A.
Texas University

Oral reports and discussions gives civics students valuable experience.

STUDY HALL

MRS. RUTH HARRIS, B.S.
Southern Methodist University

MRS. B. T. HAWS, B.S.
Texas Woman's University

MRS. TRAVIS H. SMITH, B.S. in L.S.
Texas Woman's University

JOHNNIE MAE LONG, M.Ed.
North Texas State College

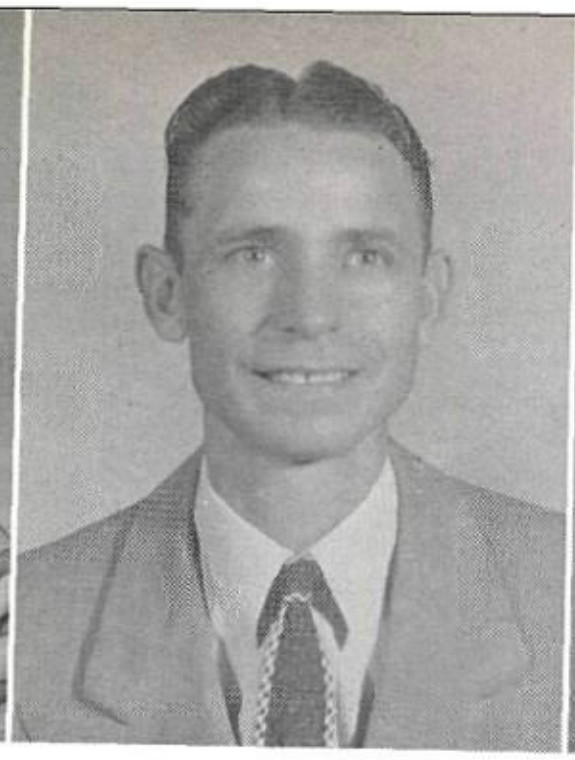

J. C. CABANISS, M.Ed.,
Midwestern University
Co-Sponsor of the Senior Class
Financial Adviser of Publications

MRS. JULIA CRISSEY, M.A.
University of Pittsburgh
Sponsor of Distributive Education Club

Shop classes provide practical vocational training.

MRS. ROY KNIGHT, B.S.
Texas Woman's University

ROBERT H. GLENN, M.S.
North Texas State College

JOE D. SLACK, B.S.
West Texas State College

MRS. GUY H. UNDERWOOD, B.S.
North Texas State College

JAMES A. COWAN, M.S.
East Texas State College
Social Committee
Cashier of Cafeteria

MRS. BOBBY QUICKLE, B.S.
Midwestern University

COMMERCIAL

The success of any business depends largely upon the ability of its personnel. Courses, such as typing, bookkeeping and shorthand, train students for positions as efficient business employees. Through a program of office practice, students gain practical experience by working in the various school offices. Students acquire a knowledge of business standards and finance through study of economics and commercial law. Mechanical drawing and shop provide understanding of the technical aspects of business, leading to positions as engineers, architects or skilled craftsmen. Mechanical drawing trains students for jobs involving shape description, tracing and blue printing. Shop encourages development of skills in woodworking, carpentry, cabinet making, designing and decoration.

Typing students practice diligently.

HERB MARVEL, M.A.
North Texas State College

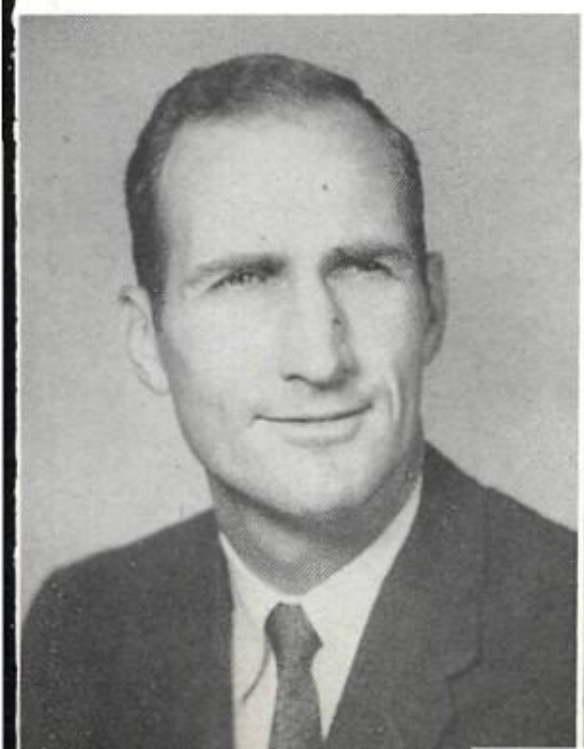

JESSE J. WALLA, B.S.
Southeastern State College
Sponsor of Vocational Industrial Club

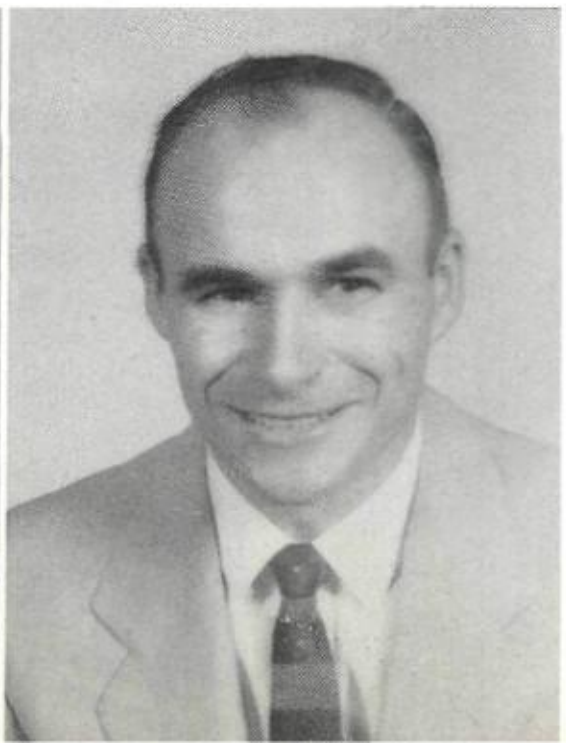

JOE L. GOLDING, M.Ed.
Midwestern University
Coach of Athletics

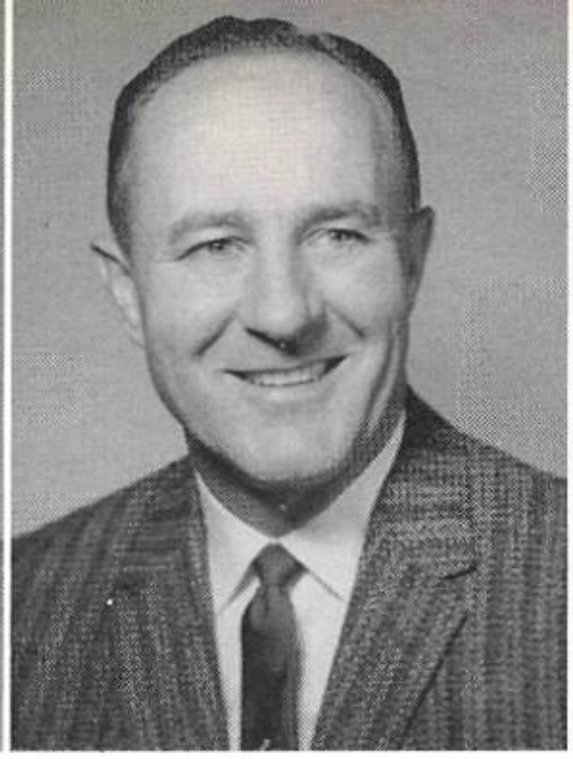

PERRY GOOLSBY, M.Ed.
Midwestern University
Coach of Athletics

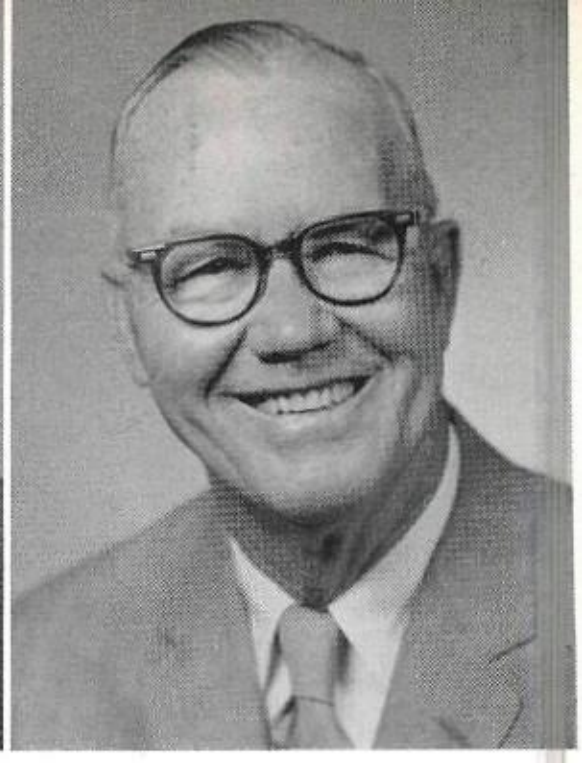

C. C. FRAZEE, B.S.
Midwestern University
Sponsor of Boys' Gym Leaders

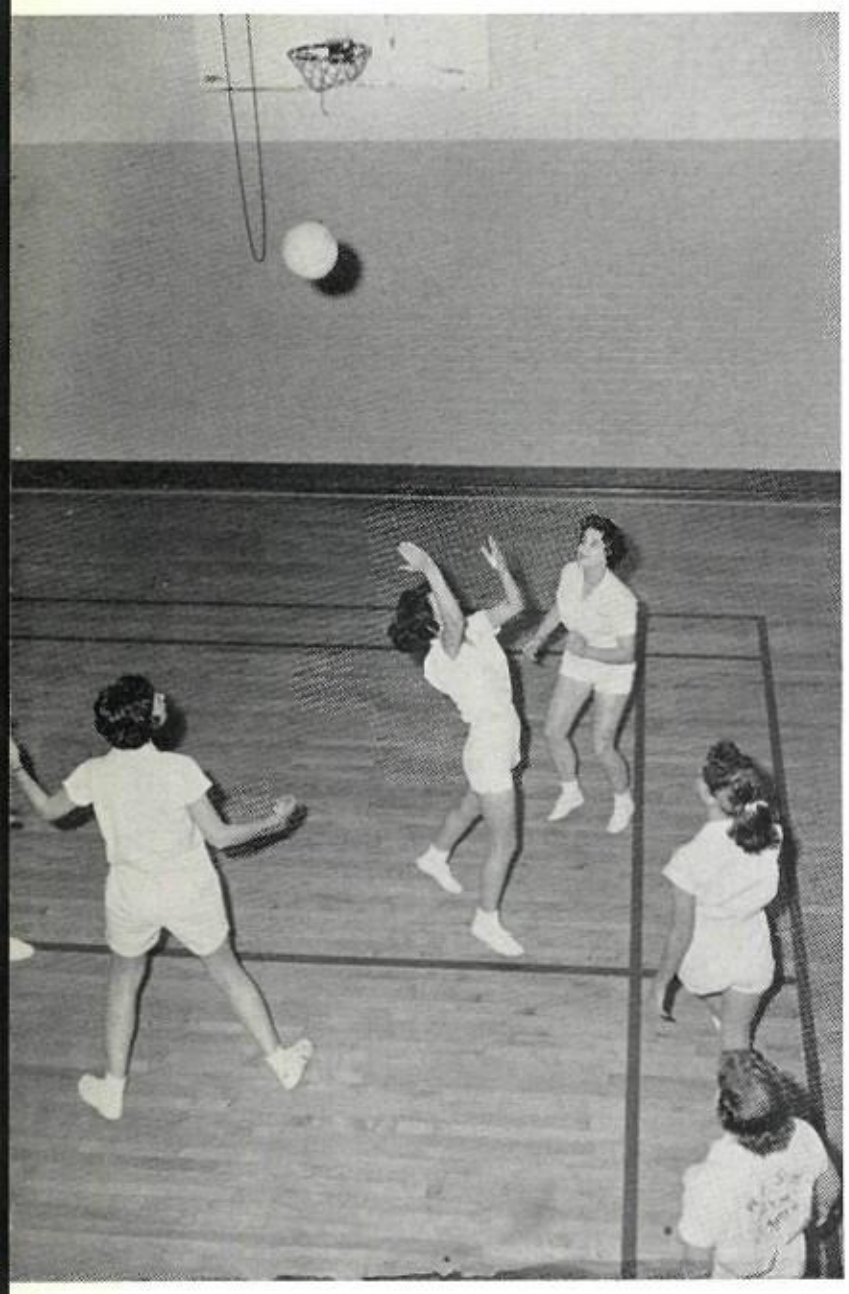

Girls enjoy an exciting game of volleyball in gym class.

PHYSICAL EDUCATION

Girls and boys alike enjoy the activities of physical education classes. A combination of recreation and competition impresses the student with good sportsmanship and develops his ability to associate with others. Participation in events, such as tumbling, basketball, soccer, baseball and volleyball, aid in the development of stronger bodies. The annual gym show provides all physical education classes with the opportunity to demonstrate their skill in exercises, sports and gymnastics. The physical education department of WFSH emphasizes the principle of a clean mind and a sound body.

MRS. R. B. LUCY, B.S.
North Texas State College
Co-Sponsor of Girls' Gym Leaders

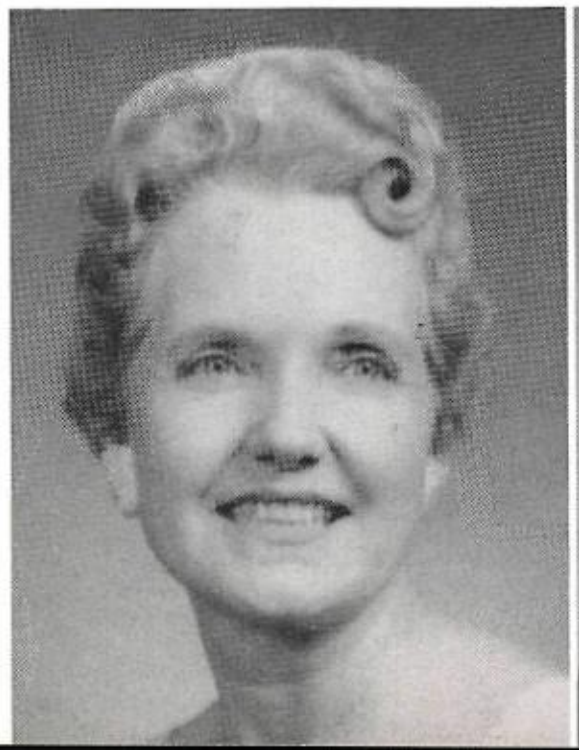

MRS. GLENN REA, B.S.
North Texas State College
Co-Sponsor of Girls' Gym Leaders

JOYCE GEER, B.S.
East Texas State College
Coach of Tennis

CHARLES AVERA, M.Ed.
Midwestern University
Coach of Tennis

TENNIS

A fine tennis program under the direction of Mr. Charles Avera and Miss Joyce Geer interests many in WFSH. Tennis students have at their disposal modern tennis courts and excellent instruction. The WFSH tennis team makes an outstanding showing at tournaments throughout Texas and Oklahoma, often winning trophies and awards for the honor of the school.

HEALTH

The health department of WFSH is a necessary as well as a helpful part of our school. The school nurse, Mrs. R. E. Cole, gives aid to students who become ill.

Health is taught to all physical education students for the purpose of giving essential information on proper grooming, desirable manners and rules for good health. Mrs. Brode Puckett and Mr. Bob Tyler, who teach the course, strive to give the students a desire for both a pleasing personality and the ability to get along with others.

A boy completes a basic requirement in physical education.

MRS. BRODE M. PUCKETT, B.S.
Texas Technological College
Sponsor of Junior Red Cross

JOE BOB TYLER, M.Ed.
Midwestern University
Coach of Athletics

MRS. R. E. COLE
Nurse

H. BEDFORD FURR, M.A.
Southern Methodist University
Sponsor of National Forensic League

SPEECH

The ability to express ideas correctly and distinctly is of primary importance in the world of today and of tomorrow. The speech department of WFSH gives students the opportunity to develop this necessary talent. In speaking, they not only learn to organize facts and present them in a convincing manner but also gain poise and self-confidence. The student who wishes to enter the field of drama may advance from the Amateur Guild into the National Thespian Society. Those interested in radio and television or in stagecraft find courses available for them. The speech department maintains an excellence that makes it a credit to WFSH.

MRS. T. RICHARD MOSS, M.A.
Columbia University

JAMES T. YAUGER, B.F.A.
Texas Christian University

Stagecraft students are busy making scenery for a play.

MACK L. KECK, M.S.
North Texas State College
Coach of Athletics

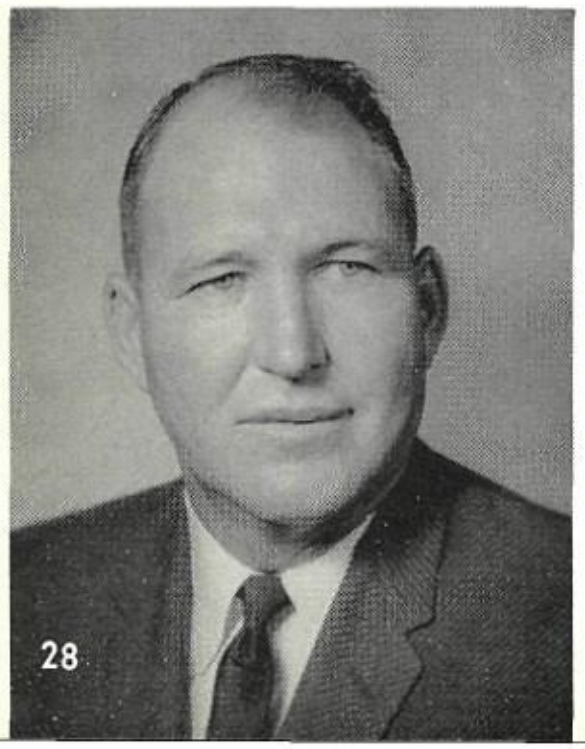

SEDT

The Safety Education Drivers' Training course can measure its accomplishments by the reduction of traffic accidents. This course helps the student acquire the habit of safe driving while preparing him for his license. After classroom instruction in driving techniques, the student puts his knowledge to work under careful supervision and in the safety of a dual controlled car. This combination of instruction and practice produces a lasting impression of safety upon the driving student who will strive to make driving safer in this community and state.

HADDON F. MALONE, M.S.
North Texas State College

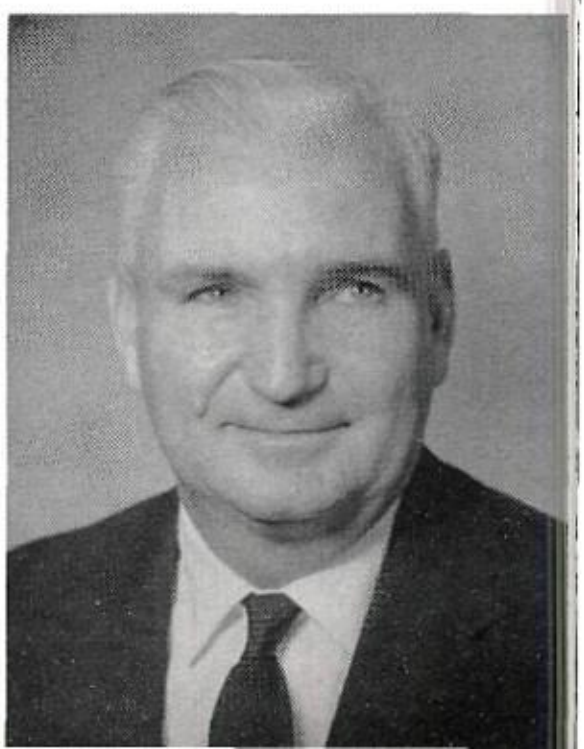

JOYCE SAMUELS, M.A.
Columbia University

ART

The art student in Wichita Falls Senior High acquires skills which may lead to a career or fill many leisure hours with pleasure. The beginning student works on drawing, sketching, printing, painting, clay sculpture and copper enameling. Other students experiment with oil painting and advertising. The art department sponsors *The Coyote* yearbook and undertakes many useful projects, such as recent decorations for Sheppard Air Force Base and colorful posters similar to the ones on Americanism touring the public schools. This department's generous use of its talent adds beauty to the community in many ways.

MATTYE MAE HAYNIE, M.Ed.
Texas Woman's University
Sponsor of *The Coyote*

Fourth-year art students gain skill in oil painting.

MAJOR HUBERT D. BYOUS, M.S.
East Texas State College

NDCC

LT. CHARLES T. BYARS, B.S.
Midwestern University

The National Defense Cadet Corps battle group is now training future officers and servicemen. These students are preparing for positions of leadership by attaining basic military skills and a general knowledge of military science. This group puts to practice such qualities as self-discipline and leadership, which provide preparation for the mental strains of modern life and insure a greater amount of maturity. Through his service, each cadet can realize the full satisfaction of citizenship.

DALE A. BRUBAKER, M.M.
University of Texas
Co-Sponsor of Instrumental Music Club

MUSIC

When mention is made of the school song of Wichita Falls Senior High, the thoughts of everyone turn toward music. Music gives feeling to the school song and creates a lasting impression for each student. The beauty of music is fully enjoyed at WFSH through the efforts of the music department. The school and the community profit from the accomplishments of students in band, choir and orchestra. The achievements of these talented students certainly reflect well the training given them here. The music department of Wichita Falls Senior High is a good example of the reason for the words "Hail to our school!"

Several members of the orchestra assemble after school.

DONALD L. HATCH M.M.E.
Midwestern University
Social Committee
Co-Sponsor of Instrumental Music Club

THOMAS SHAW, M.M.E.
North Texas State College
Sponsor of Boys' Glee Club
Sponsor of Choral Music Club

ROBERT C. TAYLOR, M.S.
Midwestern University

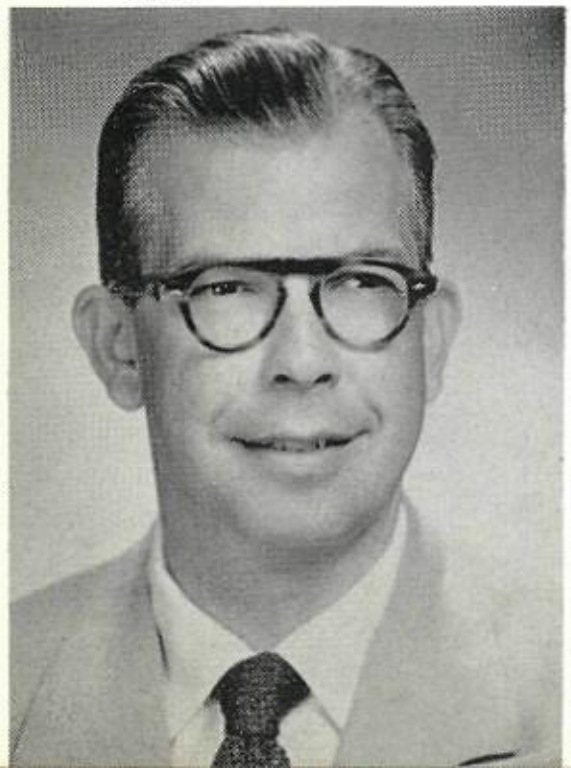

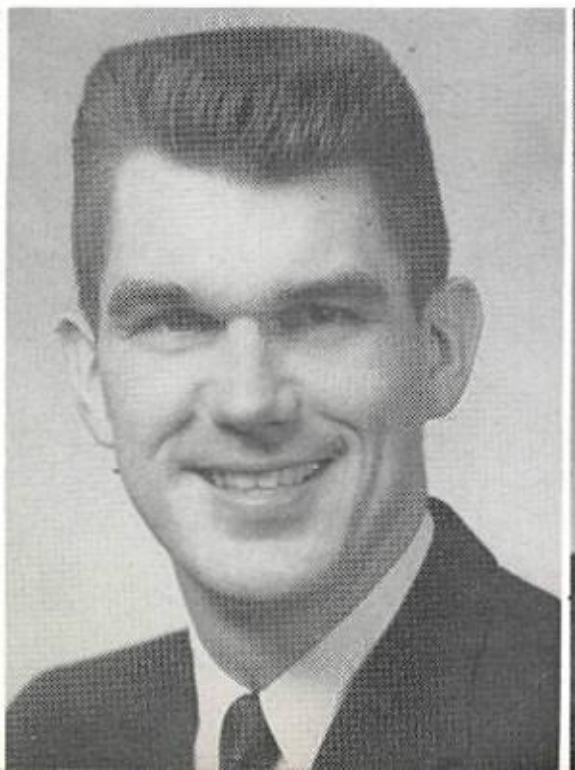

CLASSES

SENIORS

SENIOR COUNCIL

OFFICERS

President ..... TRAVIS REAGAN
Vice President .. CHRIS HARVEY
Secretary .... PEGGY BAUSCHER
Treasurer ..... CAREN HARVEY

These officers work with the sponsors of the class, Miss Mona Horton, Miss Bennie Works and Mr. J. C. Cabaniss.

The working nucleus of the senior class is pictured left to right.

FIRST ROW: Jann Davis, Ann Orrick, Bobette Lyon, Pat Peery, Patsy Whitehill, Mira Martinek.
SECOND ROW: Roger Richardson, Glenn McWilliams, Cheery Waghorne, Janis Harvey, Carol Webber, Foster Morgan, Joe Chapman.
THIRD ROW: Vann Francis, Ted Lauck, Joe Anthis, Gene Harvey, John Burnam, Al King.
Not pictured is Dick Turner.

SENIORS

Carol Aboussie

Darlene Adair
Dee Ann Adair
Beth Adams

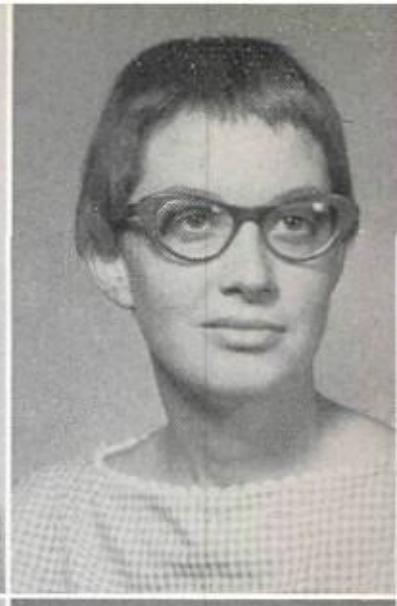

Charlotte Adams

David Aiken
Jerry Alcorn
Linda Alexander

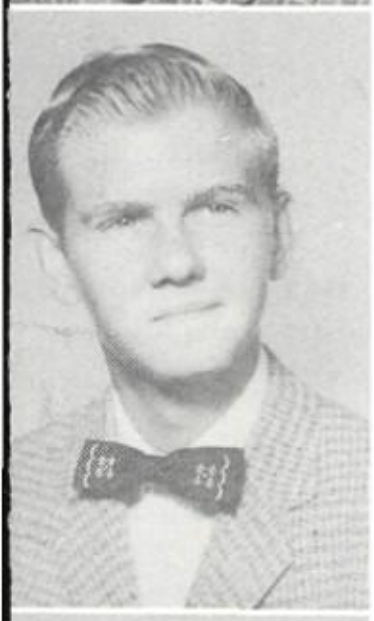

Tommy Alexander

Amos Allison
James Amyx
Raeder Anderson

Sheryl Anderson

Vicki Anderson
Faye Andrews
Joe Anthis

Nancy Arnold

John Arrington
Charles Arwood
Lois Assimotos

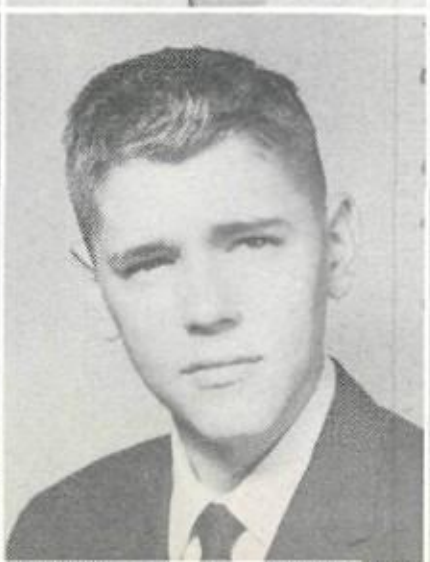

Polly Baber
Ellouise Bales
Pam Barnes

Jack Barnett

SENIOR

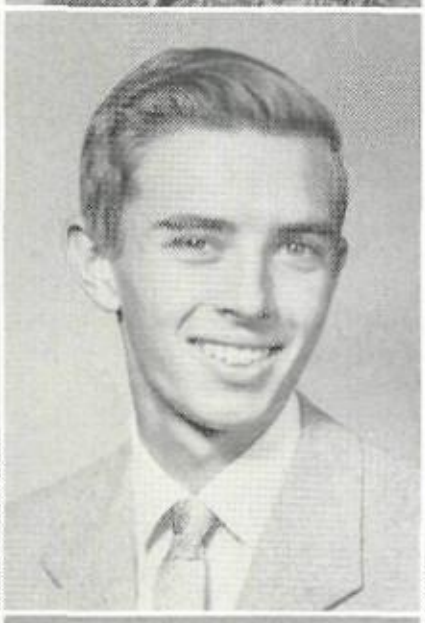

John Barnett
Mike Barrett
Suzanne Bates

Wanda Battenfield

Peggy Bauscher
Judy Baxter
Carol Ann Bearden

Bruce Beaty

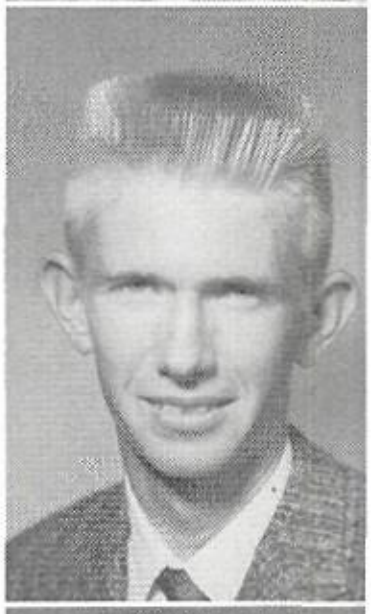

Ruth Ann Bedford
Betty Gayle Bennett
Martha Benthall

Charles Berg

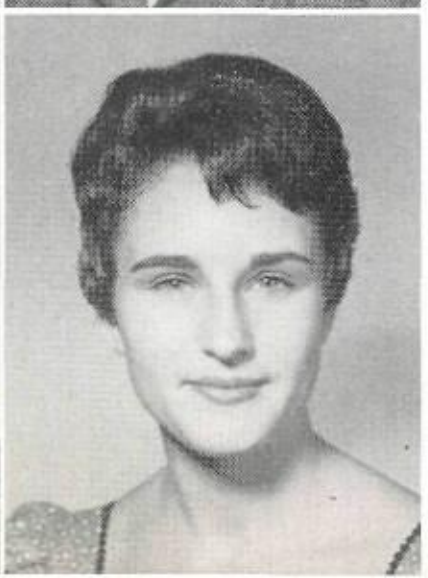

Jimmie Bibb
Don Black
Wilma Blacklock

Ralph Blackmon

Silvana Blankenship

Judy Bloodgood
David Boone
Jimmie Bowen

CLASS

Susann Bowman

Gladys Bracken
Dolores Bramlett
Edward Brasher

Barbara Brookner

Nelda Brown
Robert Brown
Gail Bruce

Bonnie Brundrett

Suellen Bryant
Ben Buerger
Bunny Bullington

John Bullington

Carl Bumpurs
Patsy Bunch
Judy Burgess

Diann Burkett
Donald Burleson
John Burnam

Johnny Burnett

SENIOR

LeVaughn Burrell
Linda Burross
Charles Burrows

Nancy Burt

Aundra Burton
Charles Buster
Carlton Cabe

Eugene Cabral

Buddy Camp
Gloria Cannon
Betty Carlson

Marilyn Carpenter

Mary Ellen Cash
Margaret Cernosek
Joe Chapman

Fred Chestnut

Billy Clark

Pat Clayworth
Jack Cline
Charles Clines

CLASS

Donald Coker

Virgil Collingsworth
Jonny Collins
Mary Contreras

Bob Coody

Mary Jane Cook
Mary Cooke
Jack Counts

Dick Cowan

Jan Cowan
Ruth Ellen Crane
George Ann Cravens

Pam Cravens

Elaine Crawford
Janet Crawford
Catherine Crump

Larry Culley
Ben Cumnock
Jeane Curfman

Fred Curry

SENIOR

Chris Daley
Glenda Daniel
Orion Daniel

Kay Darden

Pat Davenport
Jimmy Davidson
Billy Davis

Bobby Davis

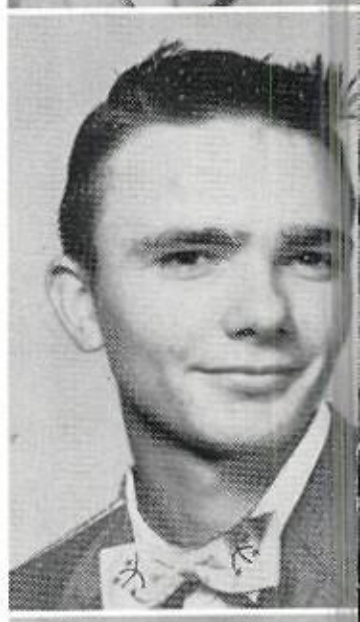

Ellen Davis
Jann Davis
Larry Davis

Linda Davis

Mary Sue Davis
Raymond Davis
Sandra Davis

Milton Dea

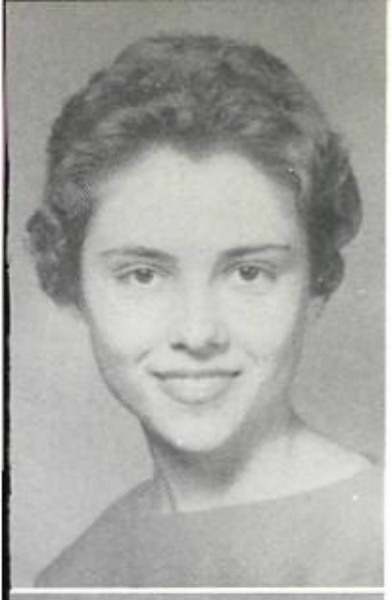

Linda Dearen

Sandra Devers
George Dickey
Maribelle Dixon

CLASS

Phyllis Dobbs

Pat Doran
Trudy Dorr
Joan Douglas

Pat Dowell

Janice Driskill
Diann Duncan
Vivian Dunning

Dena Ann Durham

Pat Durham
Robert Edgmon
Jerry Edmiston

Donna Edmondson

Ted Egerton
Shirley Emberson
Carolyn Entrekin

Ralphine Ernce
Eugene Esparza
Frank Esparza

Sylvia Everett

SENIOR

Mac Ewen
Arley Fancher
Janith Fancher

Robert Farnham

Diana Farr
Ronnie Faubion
Lou Ferguson

Gene Ficklin

Guy Fidelie
Nick Fisher
Larry Flatt

Coleen Flesher

Gervise Ford
Wallace Ford
Jan Foster

Judy Foster

David Fowler

Betty Fox
Delores Fox
Vann Francis

CLASS

Brenda Freeman

Jack Frost
Betty Fuchs
Janie Fulmer

Gerald Gant

Jack Gant
Larry Gant
Ruby Gant

Danny Garcia

Jim Garlick
Bob Gaston
Ray Geibe

Marilyn Gibbs

Reta Gibbs
John Giddings
Janice Gilbert

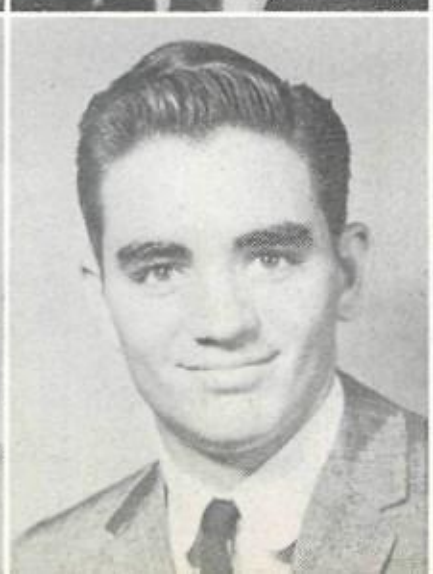

Linda Gillam
Johnny Gilleland
David Gilmore

Maureen Gilmore

SENIOR

Kathy Gleeson
Ernest Goff
William Gohlke

Harold Goodgion

Phil Grace
Brian Graham
Donna Graham

Jan Gray

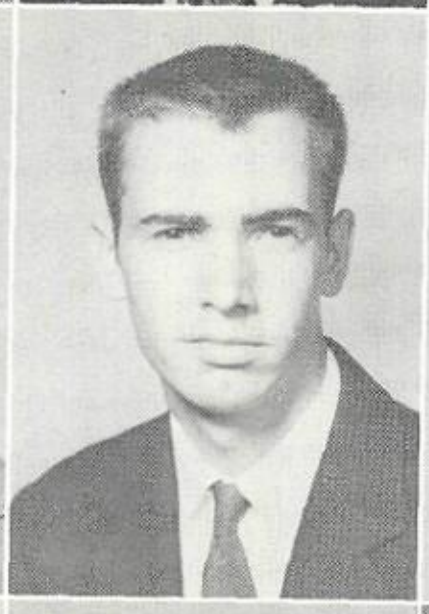

Merry Green
Terry Griffin
Keith Griffitts

Gwen Guillet

Alice Faye Gulley
Jim Hagemann
Sandy Hager

Tommy Hallford

Mickey Hamilton

Lonnie Hamlin
Darla Hanvey
Jimmy Harbes

CLASS

Stephen Hardwick

Wallace Hardy
Kenneth Hargrove
Jerry Harper

Charles Harrell

Lavoyce Harrell
Bill Harris
Lynn Harris

Norman Harris

Alice Harvey
Caren Harvey
Chris Harvey

Gene Harvey

Janis Harvey
John Harvey
Mary Lou Harwell

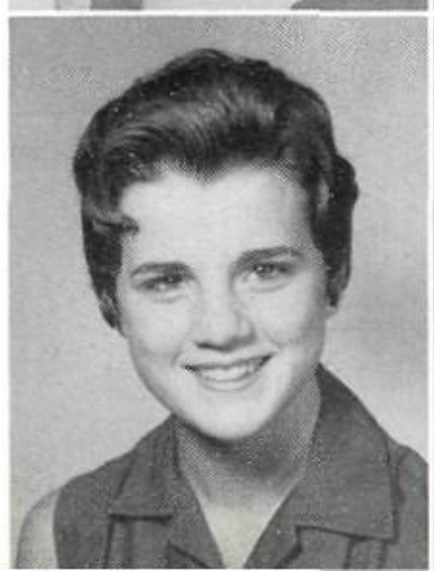

Sharon Hatcher
Mary Ann Haughey
Beth Hawkins

George Head

SENIOR

Pat Heath
Lynn Heflebower
David Henderson

Floyd Herrell

Elaine Hester
Janis Hickerson
Barbara Hickey

Jo Anne Hicks

Carolyn Higginbotham
Robin Higginbotham
Lonnie Hill

Virginia Hill

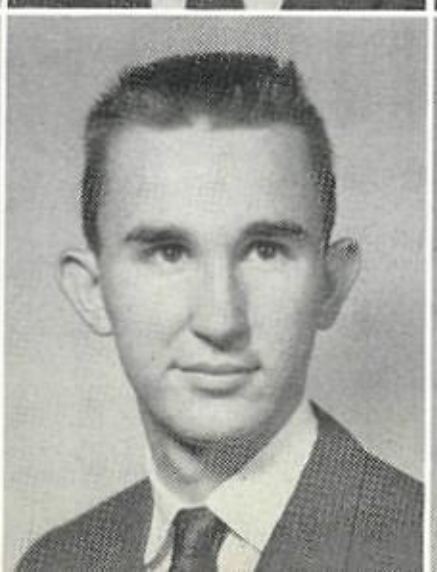

Hank Hisel
Billy Holcomb
Bobbi Rhe Holder

David Holland

Steve Holland

Doug Holmes
Lynne Holtzen
Frances Honeycutt

CLASS

Elaine Hord

Jim Horky
David Horne
Charles Hotchkiss

Doris Houchens

Chuck Houston
Jerry Howard
Wendell Howard

Bill Huddleston

Terry Huff
Jeannine Humphris
Butch Hunt

Charles Hurt

Barbara Hutchins
Oma Hutson
Maxine Inman

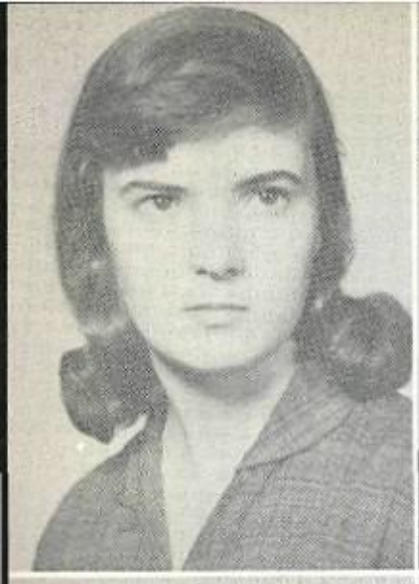

Sandra Irby
Johnny Isaacs
Harris Jackson

Jim Jackson

SENIOR

Linda Jackson
Wanda January
Carol Jernigan

Fay Jeter

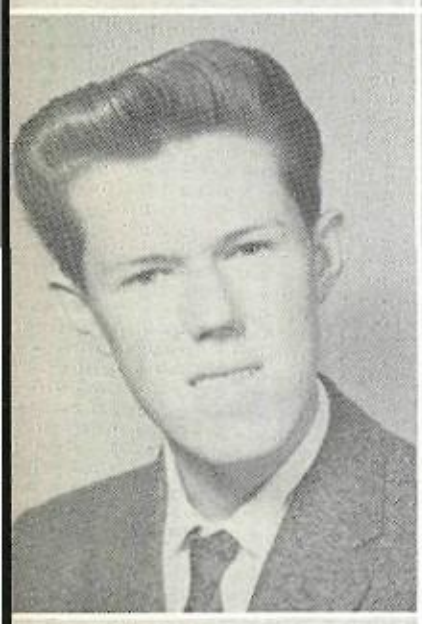

Melvyn Jeter
Leo Johnson
Russell Johnson

Sherry Johnson

Ronnie Johnson
Barbara Ann Johnstor
Tommy Johnston

Coye Mac Jones

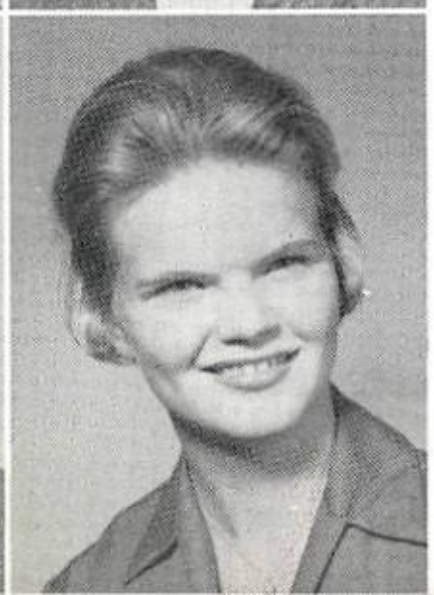

Gary Jones
Johnny Jordan
Mary Ann Junk

Patrick Karl

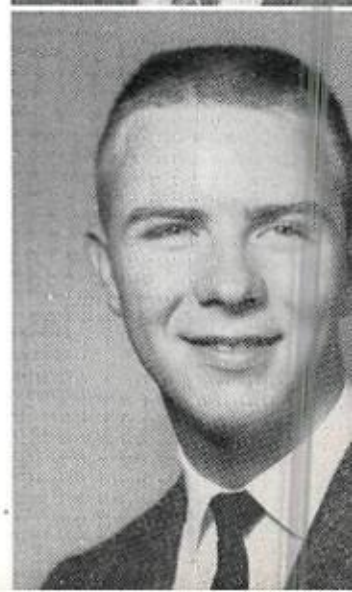

Jeanette Katz

Lynda Kaufman
Liz Kendall
Jim Kennedy

CLASS

Jo Nan Kilgore

Carol Kilman
Al King
Judy King

Johnny Kirksey

Lolly Kremer
Edwin Kuehn
Sharon Kyle

Marilyn Landreth

Carmen Lane
Francis Ward Lane
Lillie Lane

Jackie Laster

Ted Lauck
Bobby Dean Lee
Nancy Lee

Robert Lee
Ronnie Lee
Dale Leggett

Duane Lewis

SENIOR

Pat Lewis
Ronny Lewis
Bobby Lile

Norma Lile

Bob Lindsay
Chris Litteken
Suzanne Lofton

Charles Loggie

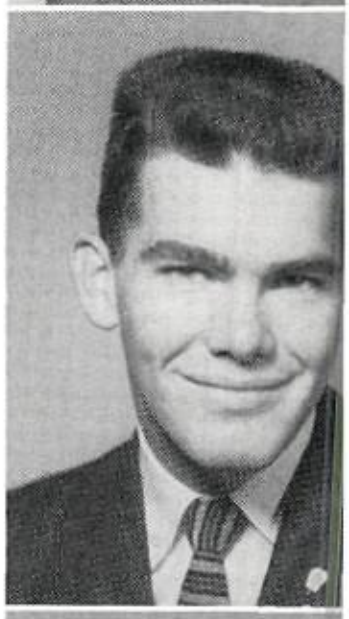

Lynda Loman
Bob Long
Chester Looney

Ronny Looney

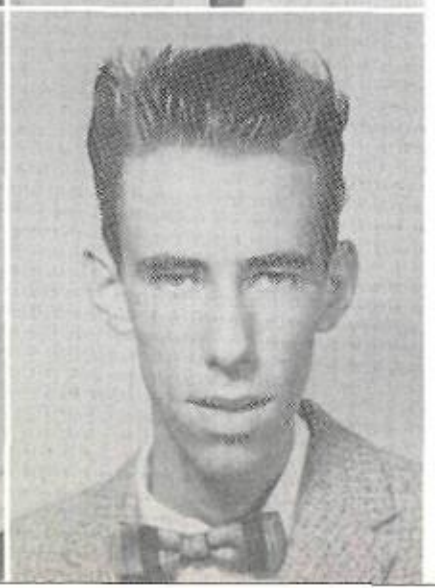

Richard Lopez
Linda Lowrey
Billy Lucier

Lindel Lunsford

Bobette Lyon

Hardy McAlister
Jane McCasland
Bill McCollum

CLASS

Virgil McDougle

Carolyn McFatridge
Carter McGregor
Mike McKeever

Sandra McKinley

Kay McKiski
Bill McLain
Ona Ruth McLeran

Peggye McNair

Lee McPherson
Glenn McWilliams
Betty Maclin

Sylvia Magee

Mary Marciniak
Billie Marlow
Verna Marshall

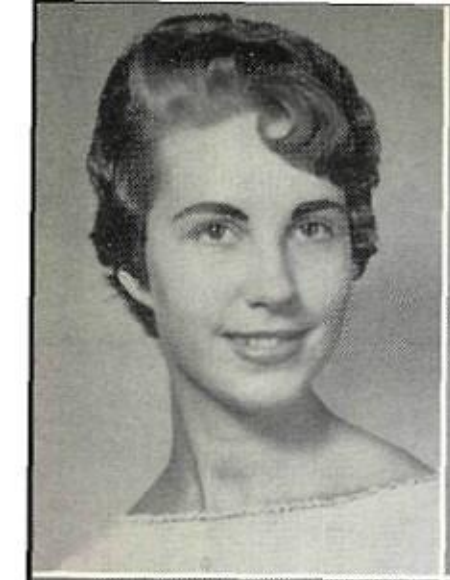

Mira Martinek
Nelda Mason
Sharon Massey

Charles May

SENIOR

Lynn May
Mike May
Tommy Mayfield

Selma Metcalf

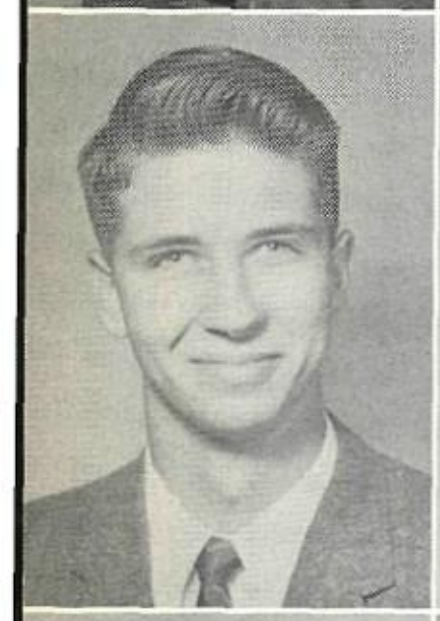

Eddie Meyers
Jan Meyers
Ann Miller

Nancy Rose Miller

Janetta Mills
Kenneth Mills
Wendyl Milton

Susan Mitchell

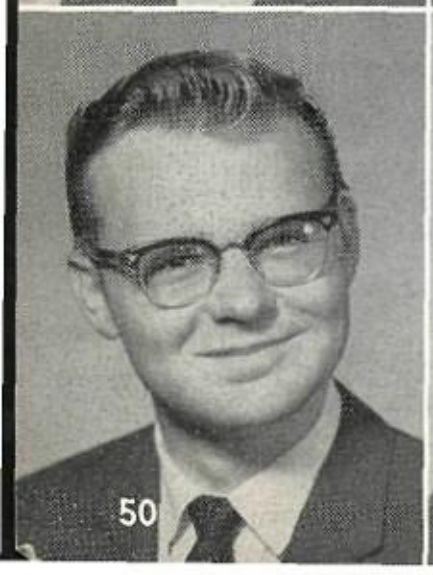

Tim Mock
Garland Moore
Judy Moore

Nolan Moore

Patsy Moore

Statha Moore
Foster Morgan
Joy Morris

CLASS

Kay Morris

Sue Morris
Pat Moseley
Jimmy Murphy

Ray Murray

Billy Muse
John Nabers
Jerry Naylor

Florence Norris

Herbert Nowlin
Joy Nugen
Ann Orrick

Jo Parker

Judy Parker
Sara Parkey
Dexter Parnell

Francine Patterson
Nita Payne
Pat Peery

Judie Pemberton

SENIOR

Susan Penninger
Glen Perry
Joel Perry

Ricky Perry

Jane Peters
Delores Peterson
Wesley Phillips

Jerry Pipes

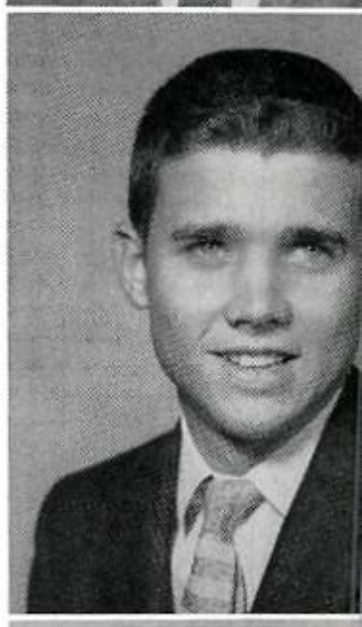

Sue Pope
Paul Porter
Barbara Powell

Raynell Powers

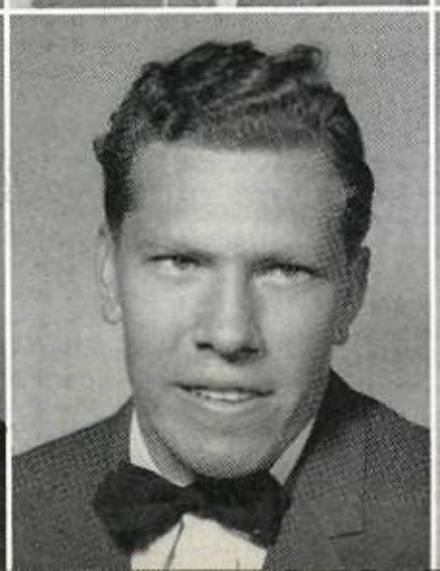

Jerold Prager
Billy Price
Carol Price

Sherry Price

Sherry Proffer

Vin Prothro
Nathan Pruett
William Earl Pryor

CLASS

Aloma Qualls

William Quellhorst
David Quinn
Sharon Kay Raben

Paul Railsback

Jane Rainer
Jack Ralston
Sheila Rankin

Charlie Rasberry

Travis Reagan
Beth Reavis
Linda Reed

Alma Grace Reuther

Frankie Rexrode
Joyce Reynolds
Alan Ribnick

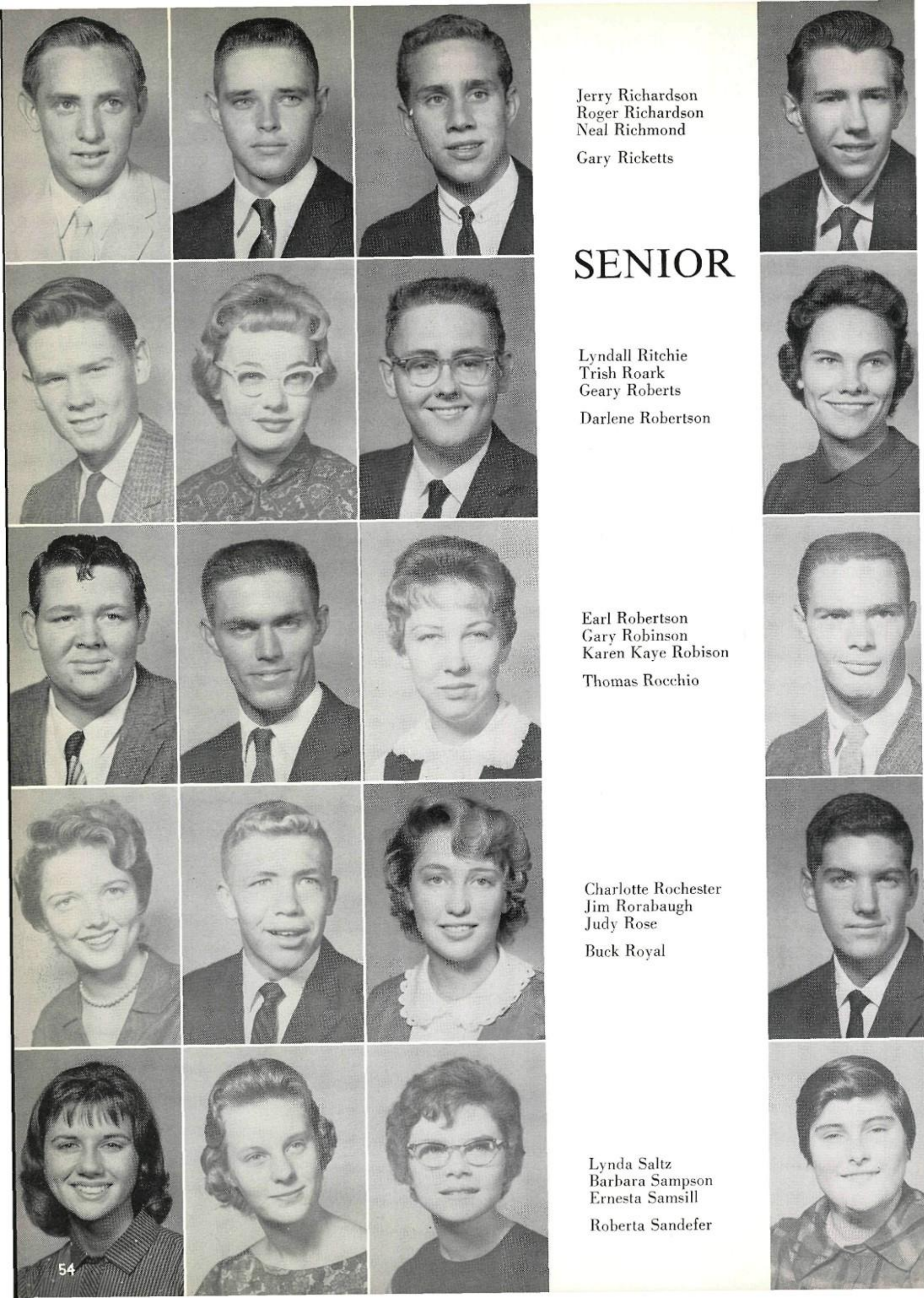

Jerry Richardson
Roger Richardson
Neal Richmond

Gary Ricketts

SENIOR

Lyndall Ritchie
Trish Roark
Geary Roberts

Darlene Robertson

Earl Robertson
Gary Robinson
Karen Kaye Robison

Thomas Rocchio

Charlotte Rochester
Jim Rorabaugh
Judy Rose

Buck Royal

Lynda Saltz
Barbara Sampson
Ernesta Samsill

Roberta Sandefer

George Sawdy

Hugh Scheurer
Johnny Schmitz
Judy Scholl

CLASS

Linda Schutte

Carolyn Scott
Les Secrest
Lova Seely

Troy Self

James Shelton
Sue Sherfesee
Bennie Shields

Carole Sims

John Sitler
Billy B. Skinner
Connie Smith

Gary Smith

Betty Smithies
Jan Snider
Garry Snyder

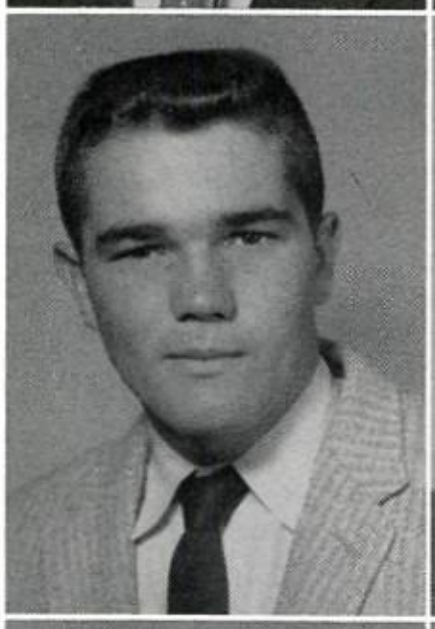

Rebecca Snyder
Barbara Sollis
Wanda Sosebee

Larry Spangler

SENIOR

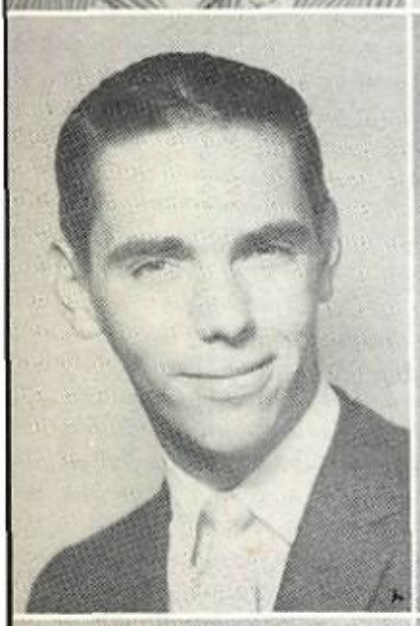

Cliff Spencer
LaVern Spencer
Bob Spraggins

Bobby Stagg

Mary Stall
Kay Stallcup
Leon Stallcup

Morris Starnes

Mary Jo Starr
Beverly Steere
Bobby Steward

Linda Stewart

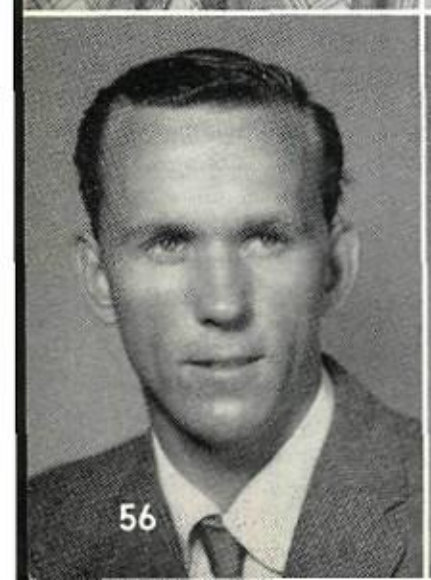

Thurman Stewart
Irene Stinnett
Suzanne Story

Ronnie Strange

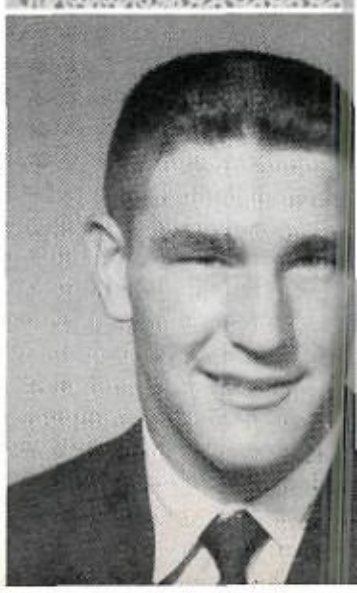

Carol Sturgis

Ruth Sturm
Billy Sudderth
Joe Summers

CLASS

Max Sumner

Frank Supercinski
Ronald Swadley
Nancy Swift

Bobby Taubert

Don Taubert
Charles Taubert
Henri Lu Taubert

Kenneth Taylor

Linda Taylor
Mark Taylor
Wayne Taylor

Voda Tettleton

Jimmy Thomas
Lana Thomas
Ronny Thomas

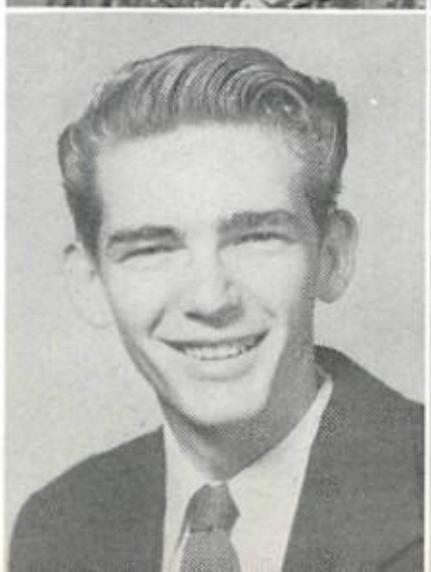

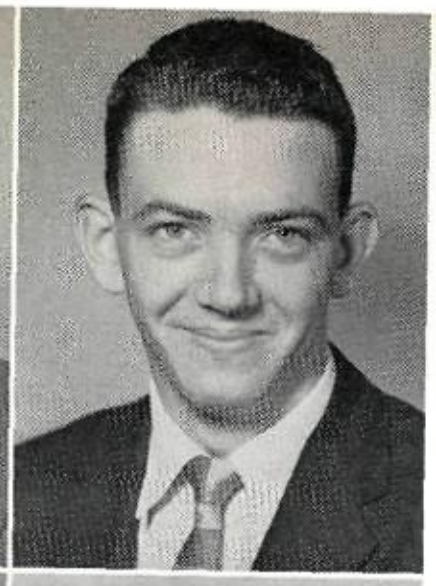

Larry Thompson
Tony Thornton
Jimmy Gene Tidwell

Beverly Tipps

SENIOR

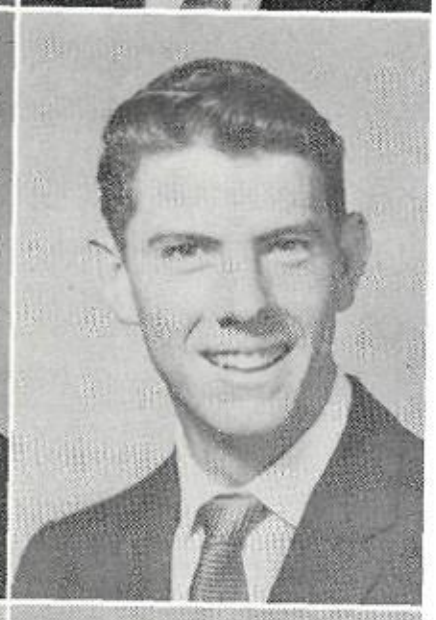

Martha Tipps
Davy Todd
Allan Toliver

Charles Toliver

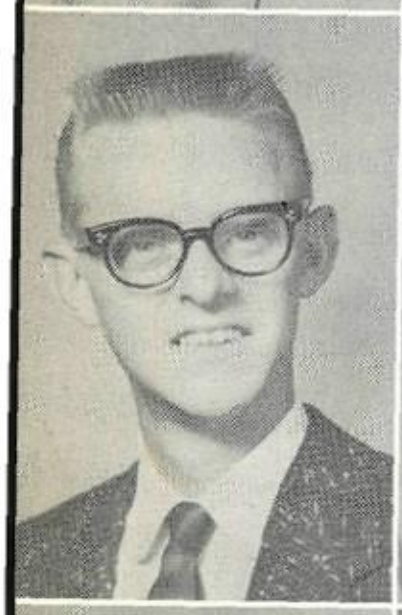

Tommy Trezona
Golda Tucker
Larry Tucker

Charles Turnbo

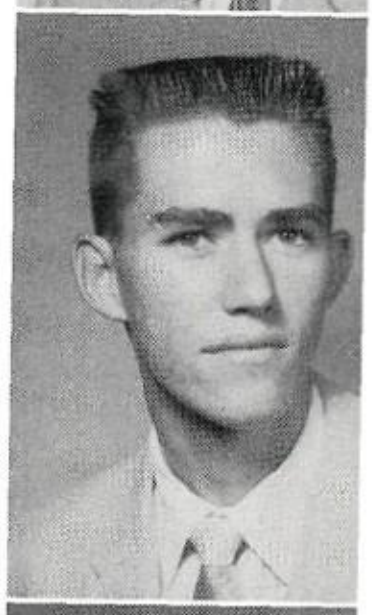

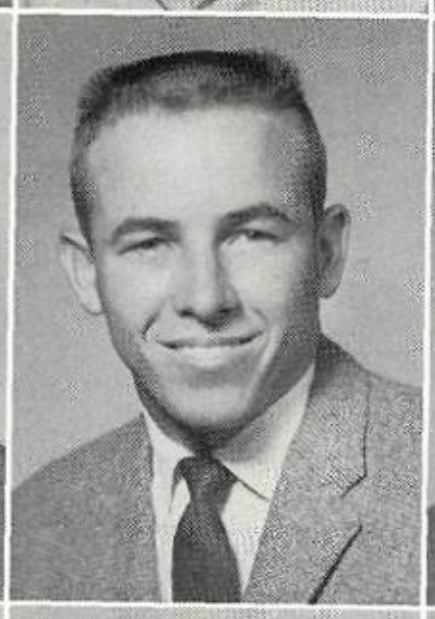

Dick Turner
Lee Underwood
Sidney Van Loh

Melvin Vaught

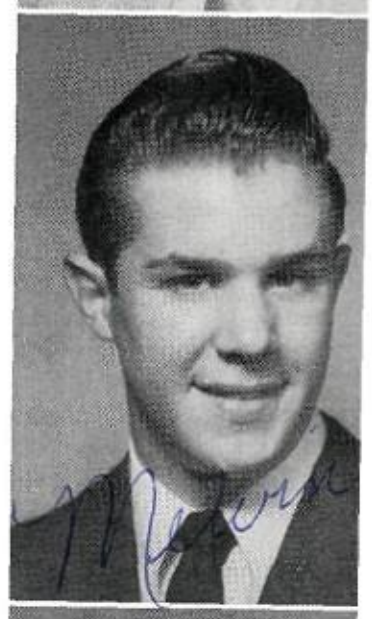

Barbara Ann Veros
Ann Vinson
Mary Ann Vordenbaum

Tommy Waddle

Billy Wade

Cherry Waghorne
Jim Walker
Rosie Walker

CLASS

Wayne Walkup

Bill Wallace
Edna Mae Wallace
Bill Walton

Judy Ward

Larry Ward
Shirley Ward
Billie Warfield

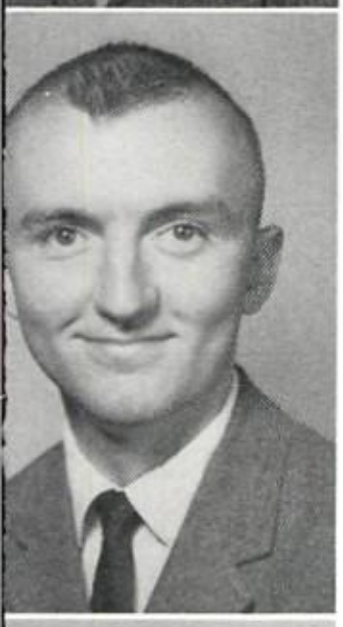

Frank Warfield

Douglas Warren
Lynn Warren
Johnny Washburn

Margaret Watson

Naoma Watson
Carolyn Watts
Lavetta Webb

Carroll Webber
Jimmy Webster
Nancy Weese

Lenore Wehking

SENIOR

Mary Weller
Robert Wells
Chris Werner

Charles Wheat

Gary White
Patsy Whitehill
Patricia Whitworth

Douglas Wilks

David Williams
Gerry Williams
Jan Williams

Wendell Willis

Mike Wilson
Richard Wilson
Wallace Wilson

Kathryn Winningham

Billy Wood

Faithy Wood
Tommy Wood
Artie Woods

CLASS

Anne Woodward

George Works
Jerry Worley
Marilyn Wray

Bobby Wright

Glenn Wright
Sandra Wrotenbery
Beverly Wyatt

Don Wylie

Bill Yates
Anita York
Doris Young

Marilyn Young

Steve Young
Mike Zeeck
Conner McCaslin

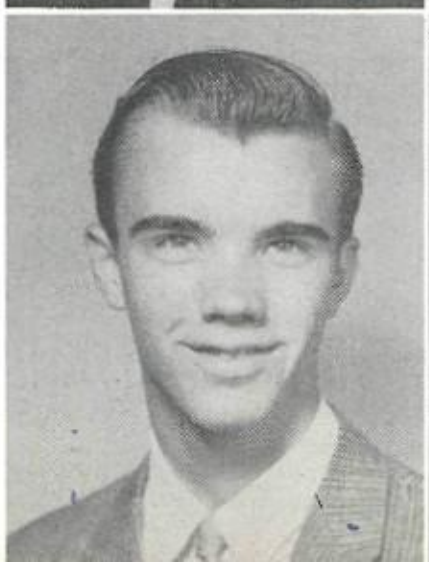

JUNIORS

OFFICERS

President ..... DIANE COHEN
Secretary ..... TERRY NELSON
Vice President ..... JACK MILLER
Reporter ..... SUSAN ANDERSON

FIRST ROW: Donna Kay McFarlin, Janie Lindsey, Carol Feather, Karen George.
SECOND ROW: Diane Cohen, Nancy Martin, Linda White, Dianne McClain, Susan Anderson.
THIRD ROW: Terry Nelson, Janie Maxfield, Scheryl Weaver, Pinky Eustice, Linda Pilcher, Joe Haralson.
FOURTH ROW: Tommy Jordon, Jon Jones, Robert Gray, Harry Joyner, Don Rector.

Glynda Abbott
Lillian Abel
Terry Abrams
Johnny Acosta
Annette Adams
Sherry Ailshie

Sandra Akridge
Pat Albert
Eddie Albro
Marvin Aldridge
Susie Alexander
Don Allen

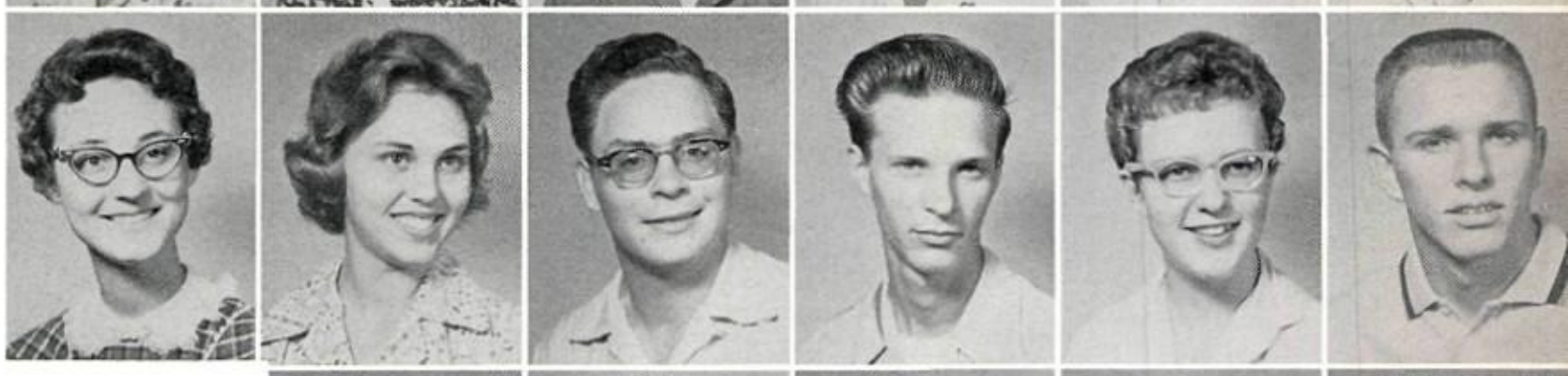

Judy Allen
Majo Allen
Tommie Gale Allen
Robert Amador
Kay Anagnos

Bob Anderson
David Anderson
Jim Anderson
Keith Anderson

JUNIORS

Pat Anderson
Susan Jane Anderson
Terry Anderson
Carolyn Andree

Patty Arbuckle
Felix Arias
Gary Armstrong
Martha Ann Arredondo
Tommy Arrendell

George Wendyl Askew
Dorothy Aston
Jo Ausley
Judy Austin
Chris Bachman
Carolyn Baily

Donald Baker
Roy Banks
Leldon Barbee
Alice Barber
Carolyn Barham
Willard Barnes

Kaye Baron
Lavon Barrett
Marjorie Barth
Kay Bass
Warren Bassham
Ned Bates

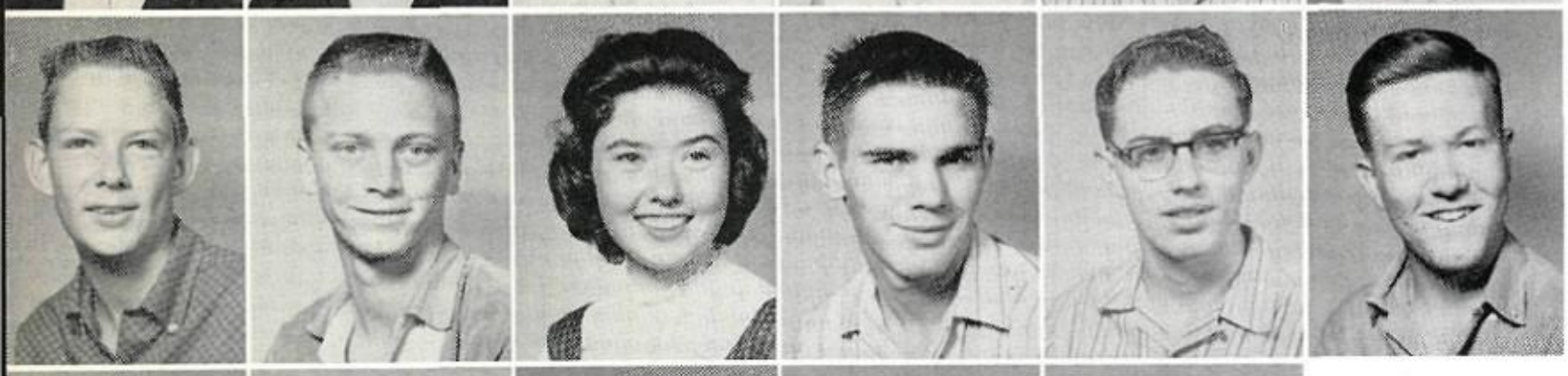

Steve Bates
Harry Baughman
Jamie Bavouset
Floyd Beer
Victor Belfi
Barnie Belknap

Dianne Bennett
Janet Bennett
Janice Bennett
Rachel Bennett
Bill Berg

Jerry Billingsley
David Binnion
Harold Black
Tomi Blackburn

JUNIOR

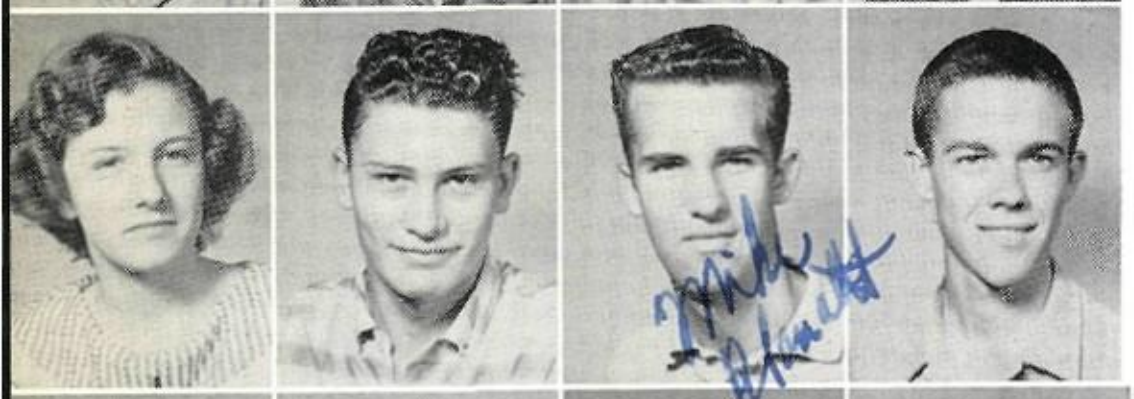

Judy Blackwell
David Blancett
Mike Blancett
Steve Blanchard

Jimmy Blankenship
Joe Blevins
Kenneth Blevins
Butch Boling
Raymond Bonner

Sylvia Sue Boone
Joe Bowers
Arlene Bowman
Brenda Boyd
Larry Boyd
Walter Boyles

Billy Bradley
Donna Sue Bradley
Shirley Brakebill
Jerry Brasher
Bob Brewer
Cecil Brink

Judy Britton
Patricia Britton
Kay Broday
Nancy Broday
Charles Brooks
Loyce Brothers

Dick Brown
Judy Ann Brown
Jerry Browning
Wayne Buckmaster
Nancy Buckwalter
Lonny Bullock

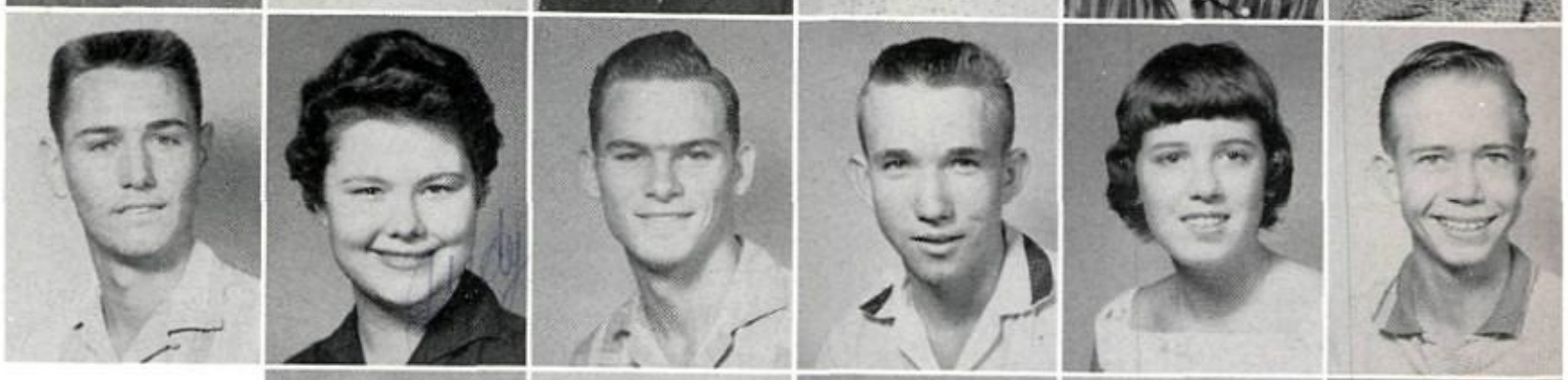

Bob Burch
Patricia Burge
Robert Burnam
Dickie Butler
Byron Caddel

Ray Cage
Sandra Kay Caldwell
R. L. Calhoun
Tom Calhoun

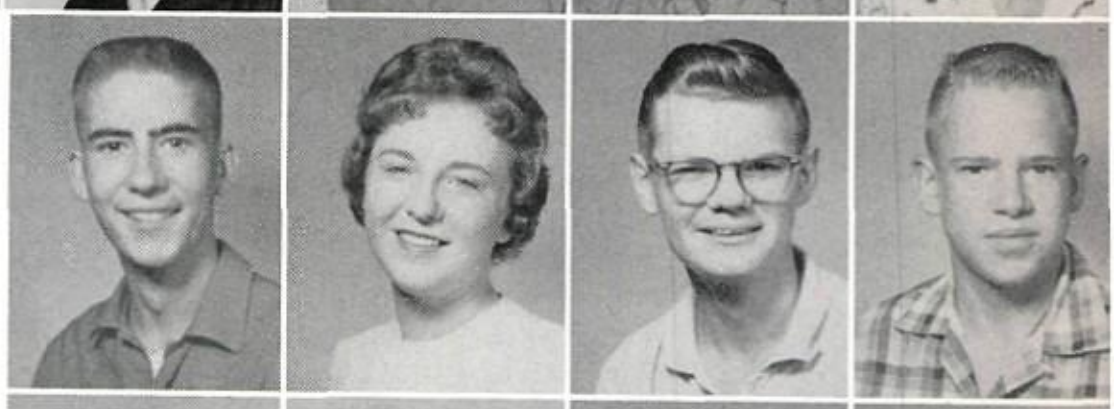

CLASS

Judy Calkins
Kay Callison
Pam Calvary
Ronnie Cardwell

Mary Carlisle
Mark Carpenter
Herby Carr
Rosemary Carr
Bobby Carroll

Don Carson
Winston Casstevens
Joye Caswell
Dee Ellen Cates
Sandy Cecil
Ray Chain

Virginia Chance
Jimmie Chaney
Tommy Chapmond
Milton Chapoton
Don Chatfield
Harley Cheek

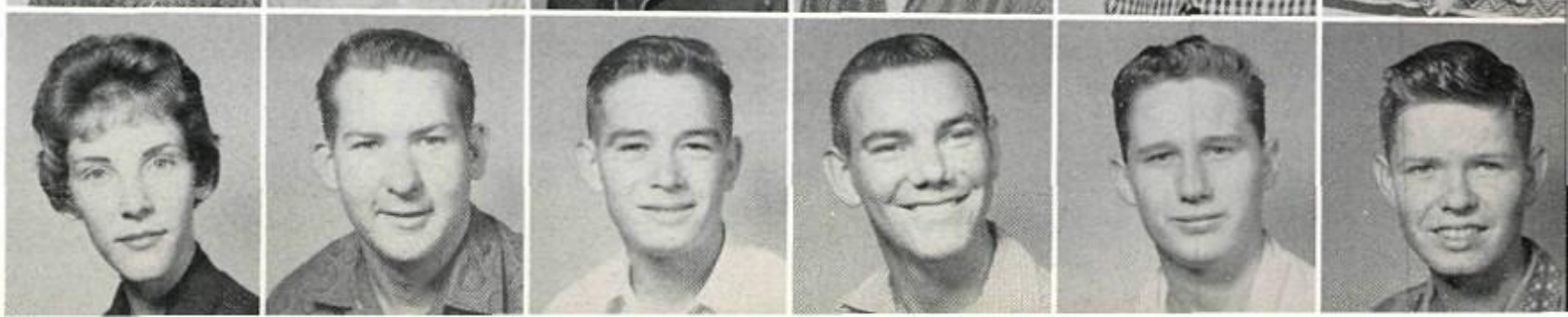

Ann Chisum
Gregory Chisum
Shirley Chumley
Marilyn Churchman
Jimmy Cline
Emmie Jewell Cloud

Jeanie Cobb
Diane Cohen
Jerry Coleman
Judy Conaway
Commetta Cook
Carolyn Cooper

Sammy Copeland
Linda Corn
Vicki Couch
Phil Cowan
Charlotte Cox

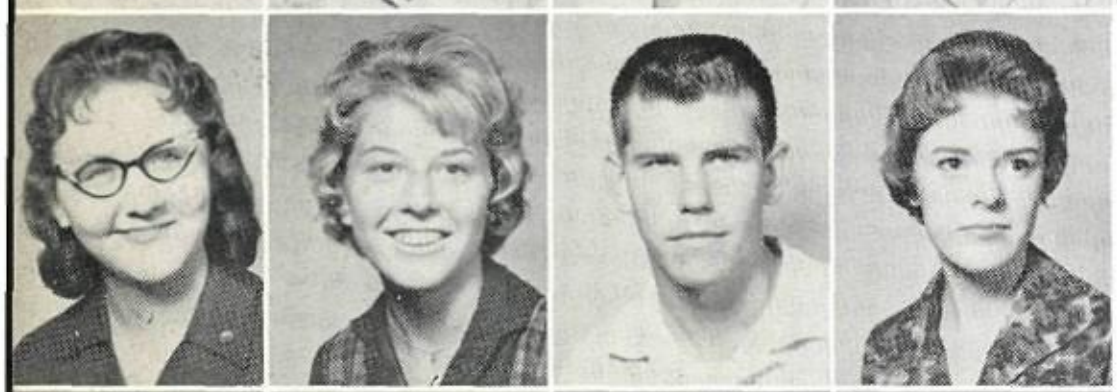

Marilyn Cox
Susan Cox
David Crockett
Kay Cromwell

JUNIOR

Harold Cross
Judy Crudup
Waymon Crump
Andy Osagoly

Bobby Cummings
James Cummings
Blenda Daniel
James Davenport
Byron Davidson

Bobby Davis
Carlton Davis
Eddie Davis
Elizabeth Davis
Judy Davis
Marilyn Davis

Pat Davis
John Dawson
Billy Dean
William F. Dean
Linda Deatherage
David DeCuir

Rose Marie Deffenbaugh
Alan Denison
Karen DeRoche
Hobart Delph
Robert Diggs
Tommy Dimock

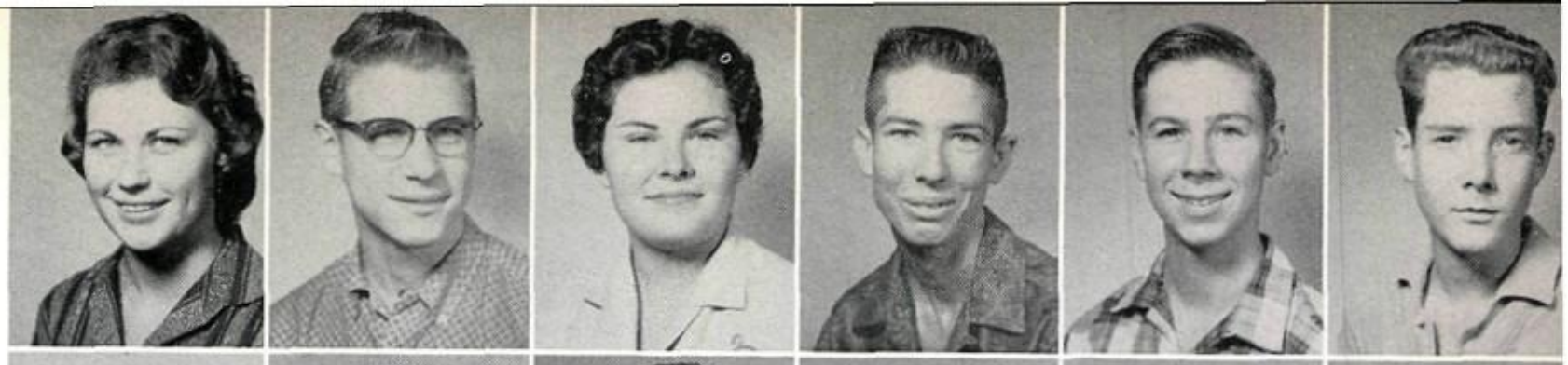

Phil Dixon
Joe Dobry
Joe Dodson
Beverly Dooley
Yvette Dorsey
Sharon Downend

Sharon Drake
L. T. Drumm
Dick Duggan
Carol Duke
Carole Duncan

Carol Dunn
Darel Earley
Davie Easter
Janice Eastham

CLASS

Nan Edsell
Feiona Edwards
Tommy Elam
Jo Elder

Benny Elderton
Cleon Elkins
Patricia Emory
Glenda Entrop
Ralph Esparza

Alice Estrada
Pinky Eustice
Bronson Evans
Lois Evans
Sherry Eyer
Julia Fancher

Richard Fanchier
Dickey Farmer
Larry Farrell
Perry Farris
Carol Feather
Tommy Felts

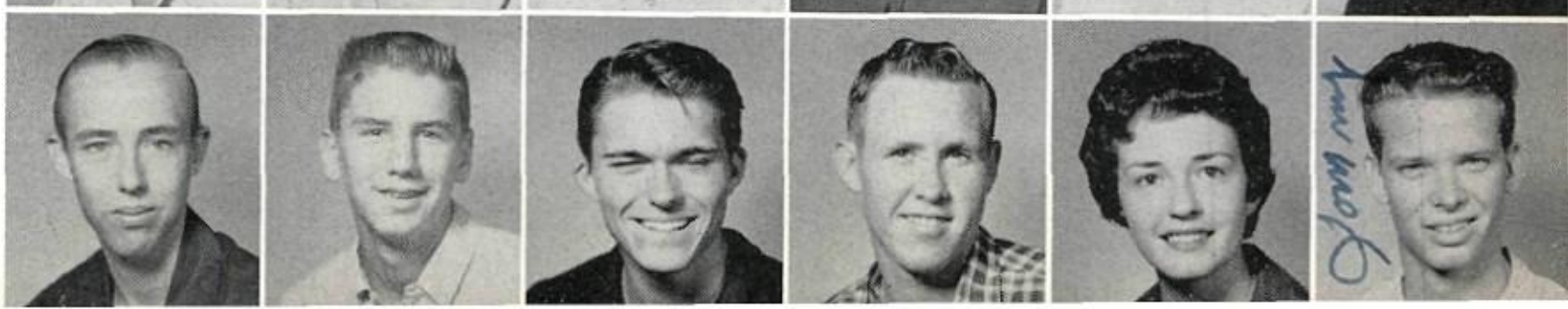

David Ferguson
Marjetta Ferguson
Bobbie Fickle
Peggy Fisher
Georganna Fitzgerald
Jim Fleischer

Kathy Foehner
Fred Foley
Pat Fonville
Luella Foreman
Mike Fortado
Sandra Fortner

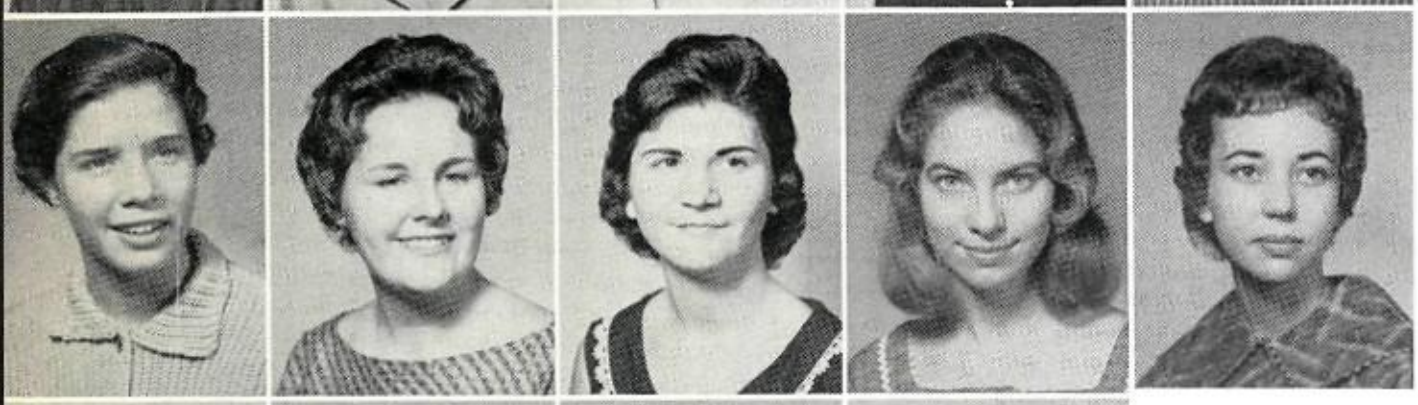

Rosemary Fowler
Connie Fox
Shirley Fox
Anne Walter Frandsen
Carolyn Franklin

Carolyn Sue Franklin
David Franklin
Sue Franklin
Jerry Franks

JUNIOR

Jerry Tom Freeman
Dennis Fudge
Arlene Funston
Jennie Gaither

Elizabeth Garcia
Jack Gardner
Linda Gardner
Ronnelle Garland
Hubert Garlington

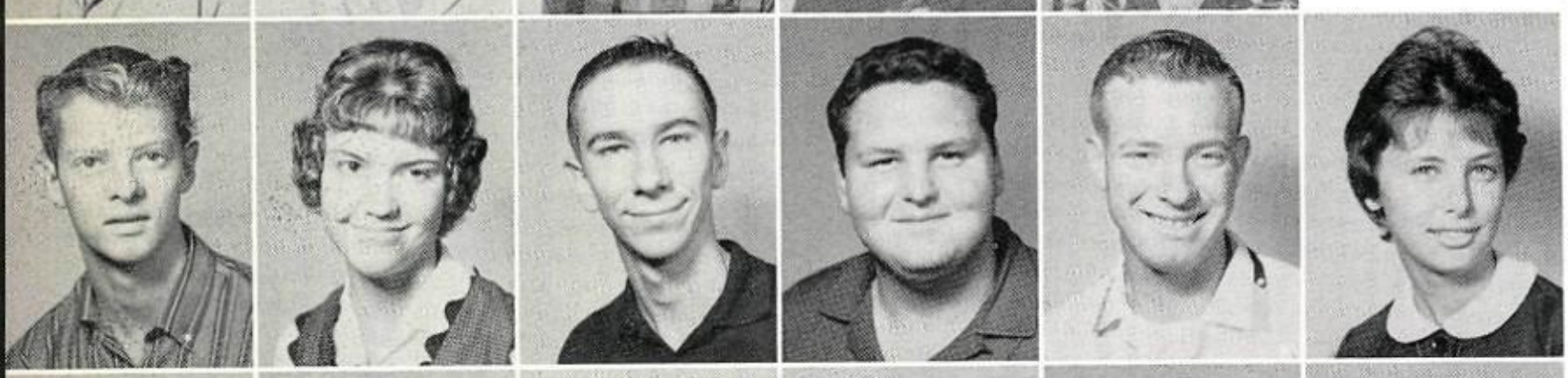

Jerry Garmon
Patricia Garner
Robert Garner
Walter H. Garner
Larry Gattis
Karen George

Jerry Gilbert
Darla Gill
Jimmy Gill
Linda Gill
Jan Gillespie
Pat Gilliland

Helen Jane Gillum
George Gilman
Marie Gilreath
Don Givens
Larry Givens
Dave Gleeson

Carolyn Goforth
Veneta Golleher
John Gonzales
Linda Good
Virginia Goodin
Diane Goolsby

Suzanne Gordon
Lorna Gorham
Frances Gose
Tommy Gowan
Carl Grabeel

Marilu Grace
Larry Graves
Robert Gray
Wally Gray

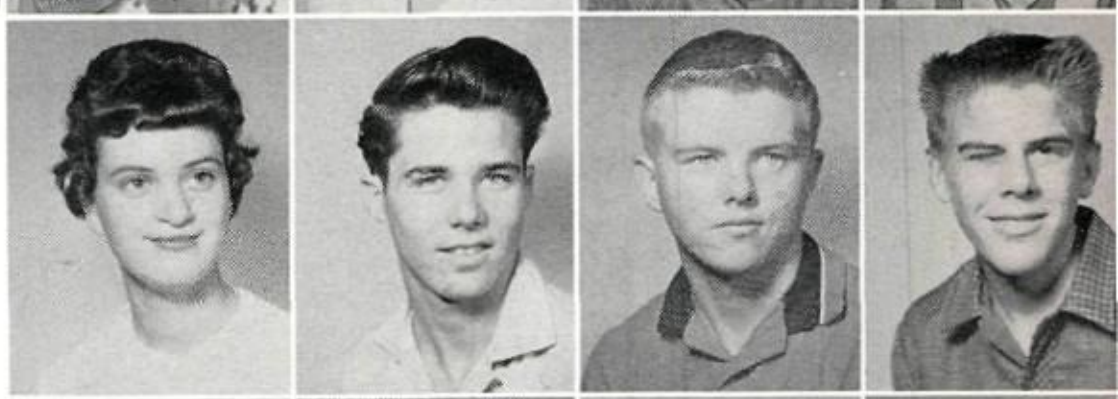

CLASS

Harold Green
Martha Green
Don Greer
Jane Gregg

Marcheta Griffitts
Brian Griggs
Sid Griggs
Johnny Grimes
Gary Grommon

Jimmy Gross
Larry Guffey
Jessie Gunn
Walter Gunn
Jesse Gutierres
Judith Hagerbaumer

Joe Hair
Donna Hallmark
Iris Hamilton
Sammie Hamlin
Pat Hammond
Raymonda Hander

Lonnie Haney
Nancy Hanks
Marsha Hanna
Les Hanvey
Joe Haralson
Tommy Harbison

George Hardeman
Sandra Harder
Susan Harder
John Hardwick
James Hargrave
Royce Harnsberger

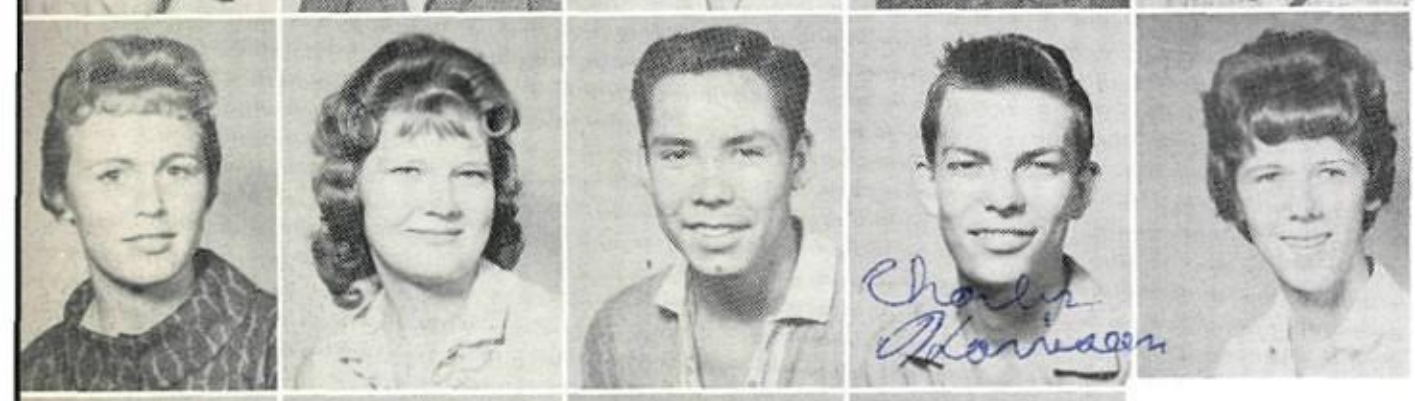

Donna Harper
Barbaradell Harrell
Don Harris
Charles Harrison
Haila Harvey

Mike Hassell
Neal Hatch
Phyllis Gene Haubert
Bill Hauptman

JUNIOR

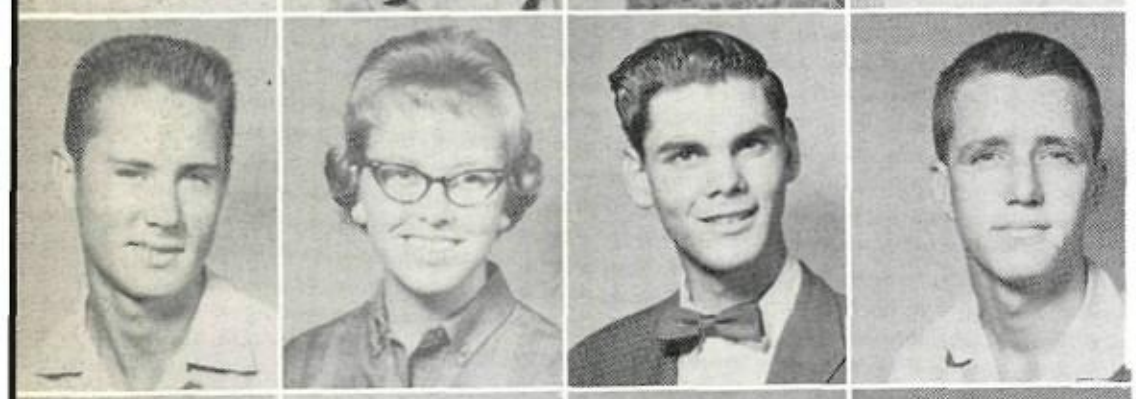

John Hawley
Sylvia Haynes
Howard Hays
Travis Hays

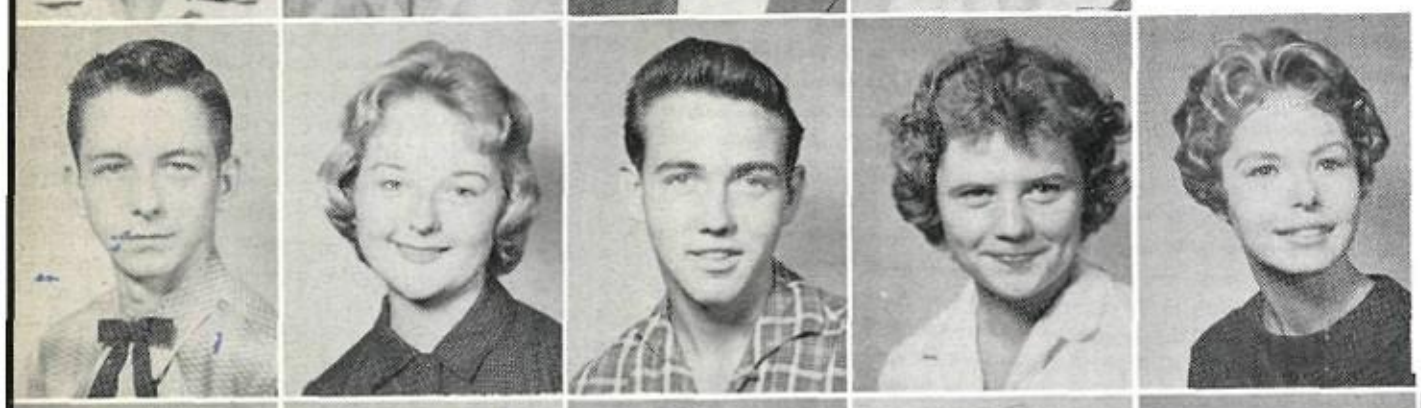

Ray Hedrick
Carol Henderson
Jimmy Henderson
Marian Hendrix
Karen Herndon

Norma Herrell
Mike Heskett
Bob Hess
Marilyn Hester
Sandra Hill
Ann Hodges

Mary Sue Hodges
Carol Holcomb
Eudale Holder
Gayle Holder
Jim Holder
Paul Holland

Jimmy Holman
Jack Holmes
John Holt
Norma Hopkins
Larry Horn
Freddie Horne

Ben Horst
Dale Horton
George Houseman
Melvin Howard
Jimmy Hoyer
Lee Hudson

Don Huffaker
Jan Huffines
Charlotte Ann Hughes
Robyn Hulsey
David Humphrey

Richard Humphrey
Butch Hunn
Karen Huper
Martha Hutchings

CLASS

Gilbert Igo
Jerry Inman
Hank Ireland
Jan Jackson

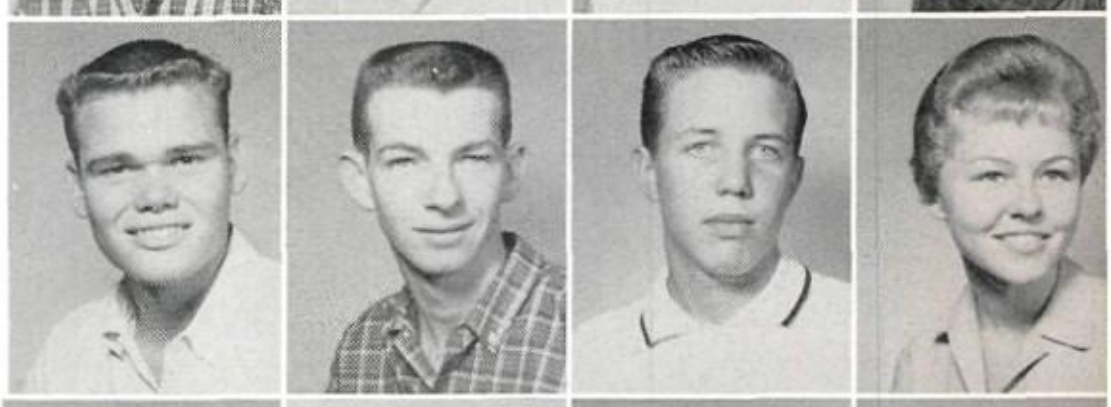

Bobby James
Larry James
Larry Janes
Judy Jardine
Hughrene Jennings

John Jennings
Mary Ella Jennings
Leonard Jeter
Carl Jobe
Bill Johnson
Tommy Johnson

Judy Johnston
Frank Joiner
Forrest Jones
Glen Jones
Joe Don Jones
Jon Jones

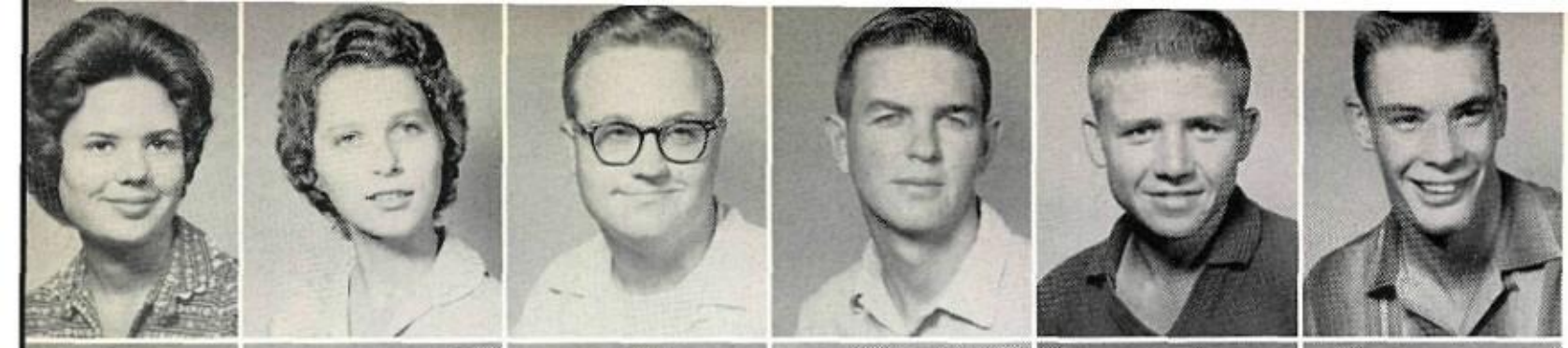

Pat Jones
Sheri Jones
William Jones
Tommy Jordan
Harry Joyner
Ray Kayser

Smith Keene
Linda Keener
Dorothy Kennelly
Joyce Keys
Linda Kimble
Tommy Kincannon

Billy King
Gary King
Rebecca King
Robert King
Sandra King

Jimmy Kirby
Wynsu Knight
Jimmy Kocks
Don Kollmansberger

JUNIOR

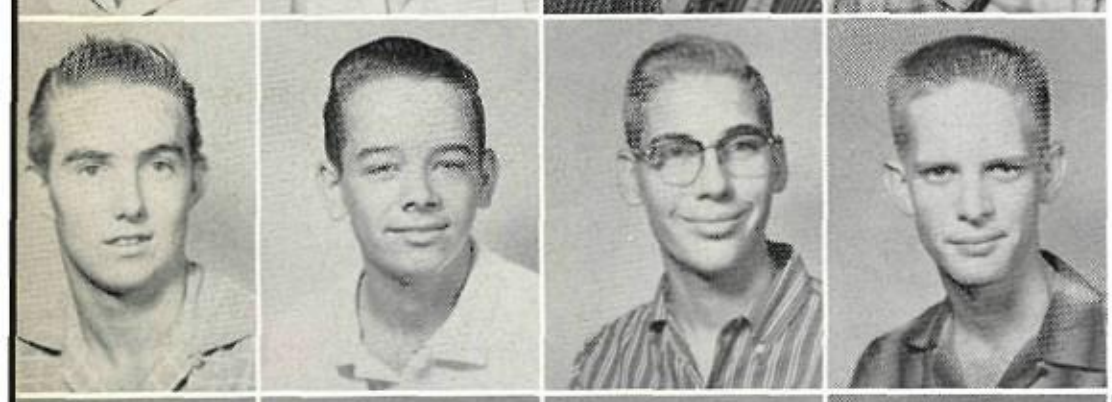

Adrian Kolter
Michael Kowalick
Richard Kuehn
Raymond Lafon

Carole Landes
Mary Jane Langley
Tanya Lantz
Carole Larmon
Mike Laughon

John Laukhuf
Rosemary League
Gaye Lear
Harla Jean Ledbetter
Lonna Kay Lester
Shirley Lewis

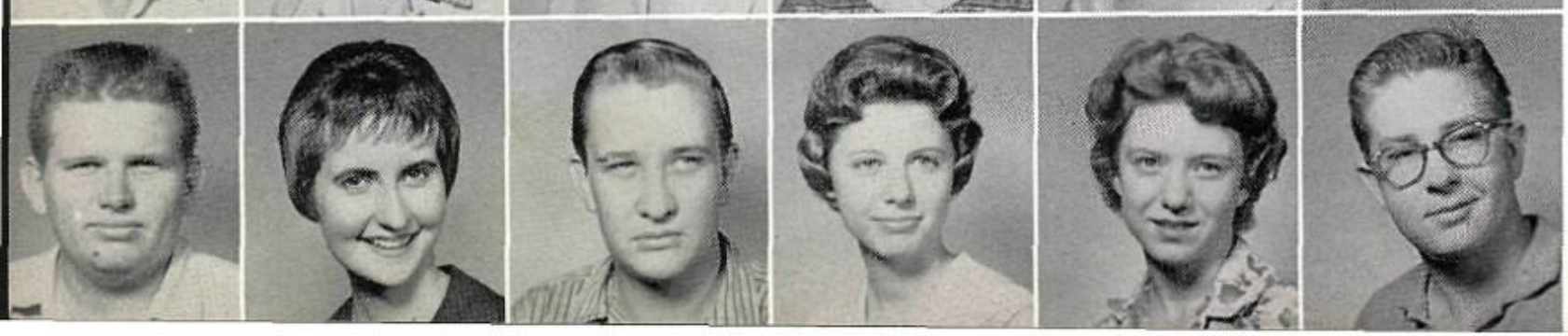

Charles Liggett
Janie Lindsey
Mark Linn
Linda Lippincott
Eddie Little
Jim Locke

Linda Loggie
Patricia Loomis
Judy Kay Love
Gayle Lowe
Jimmy Luna
Joyce Lunday

Nancy Lynch
Tommy McAbee
Elaine McAfee
Keron McAlister
Dianne McClain
John McClure

Pat McConnell
Peggy McConnell
Marcie McCormick
Dan McCoy
Lowell McCracken

Robert McDaniel
Dickey McDonald
Karen McDonald
Keith McElvain

LASS

Donna Kay McFarlin
Judy McGaughey
Mike McGhee
Elizabeth McGinty

Peggy McGregor
Johnnie McKelvey
Tanya McKown
Glenda McQueen
Danny McShan

Evelyn Mahoney
Eddie Majewski
Helen Manes
Genelle Manley
Bettye Mann
Gretchen Mann

Stuart Maples
Carolyn Kaye Marcom
Nancy Marks
Mike Marley
Sue Maroney
Kay Marsh

David Marshall
Jim Marshall
Jo Ann Marshall
Jois Martin
Nancy Martin
Betty Lou Martinez

Raymond Martini
Harvey Martz
Betty Matthews
Ronnie Matthews
Janie Maxfield
Jim Maxwell

Archie Mayfield
Mary Meadows
Anna Medina
Mike Meine
Sharon Mendenhall

Doug Metcalf
Sandra Metzger
Eugene Meyer
Marilyn Meyers

JUNIO

Bill Miller
Geraldine Miller
Hobert Miller
Jack Miller

Billy Mills
Charlotte Mills
Peggy Mills
Sondra Mills
Charlene Misemer

Raymon Mitchell
Joe Molock
Connie Moore
Gary Moore
Sandra Moore
Mike Mooty

Larry Morgan
Johnnie Morren
Jane Morrison
Judy Morrison
Howard Morton
Joyce Murphy

Robert Murray
Rex Myers
Karen Neal
Linda Jo Neal
Tony Neal
Jolene Neer

Mike Nelson
Ollie Mae Nelson
Terry Nelson
Susan Nesman
Henry Nevares
Janice Newcomb

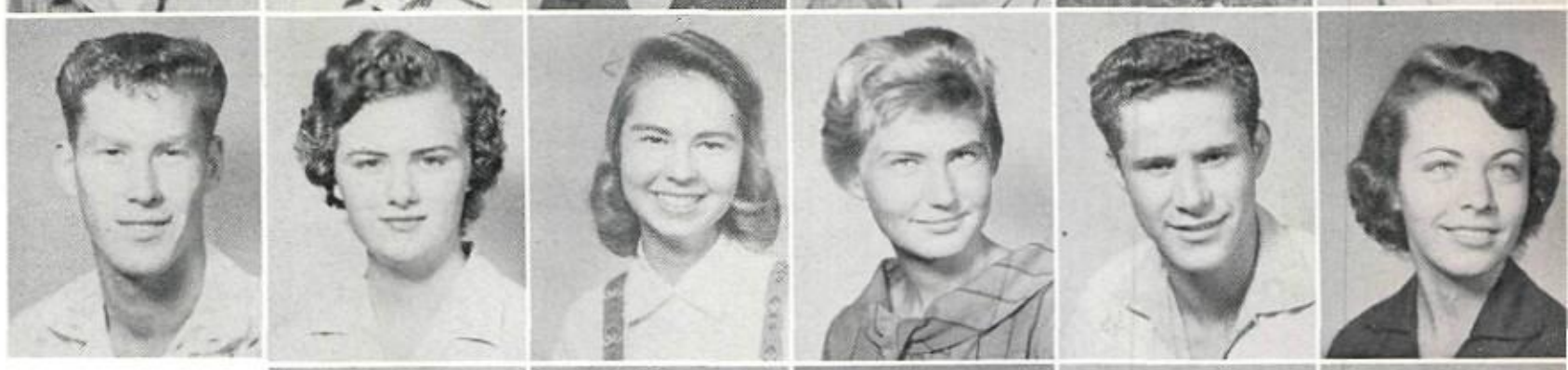

Sally Anne Newman
Michael Nichols
Vicky Noblitt
Carolyn Norris
Linda Norris

Orley North
Wayne Northcott
Reba Norvell
Carol Norwood

CLASS

Pam Norwood
Burl Nowell
Mary Lou Oden
Gary Odom

Emily Ojeda
Shirley Oldham
Diane Olson
Jay O'Mary
Jerry Ann Owen

Diana Parham
Priscilla Parker
Ronnie Parker
Patricia Parks
Richard Parks
Susan Pastusek

Eddie Patton
Pat Payne
Allan Persky
Robert Peterson
James Petty
Gail Phillips

Jimmy Phillips
Robbie Phillips
Linda Pilcher
Freddy Pink
Johnny Pinson
Glenda Pittman

Joe Pollard
Brenda Porter
Peter Earl Powell
Raymond Powell
Bill Presson
Jack Price

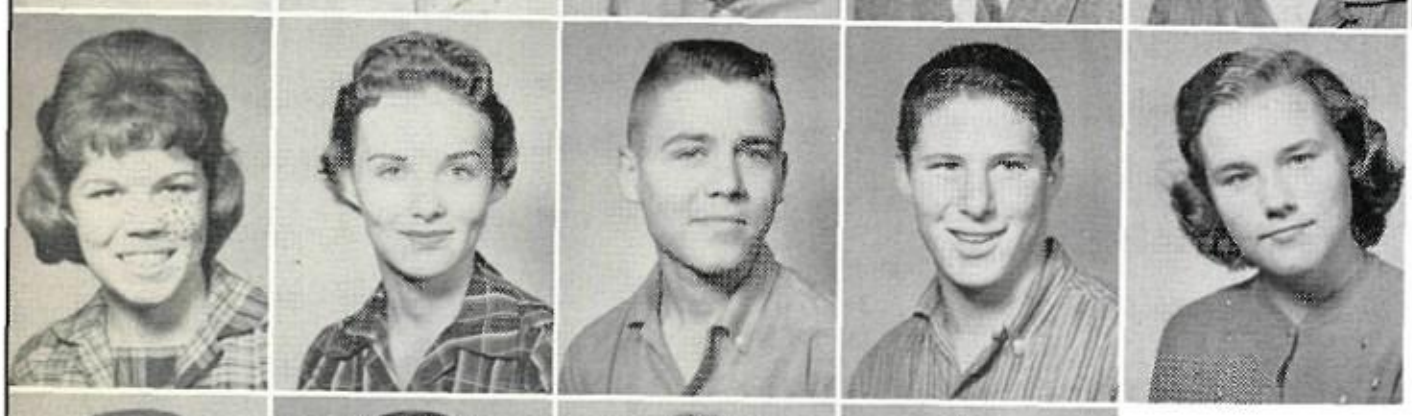

Beverly Prince
Ruthmary Putman
Paul Quast
Ronnie Raben
Ann Ralston

Jerry Rambo
Benny Rangel
Phyllis Ranne
Stanley Ratliff

JUNIO

Johnny Raub
Carolyn Rea
Sally Reasor
Don Rector

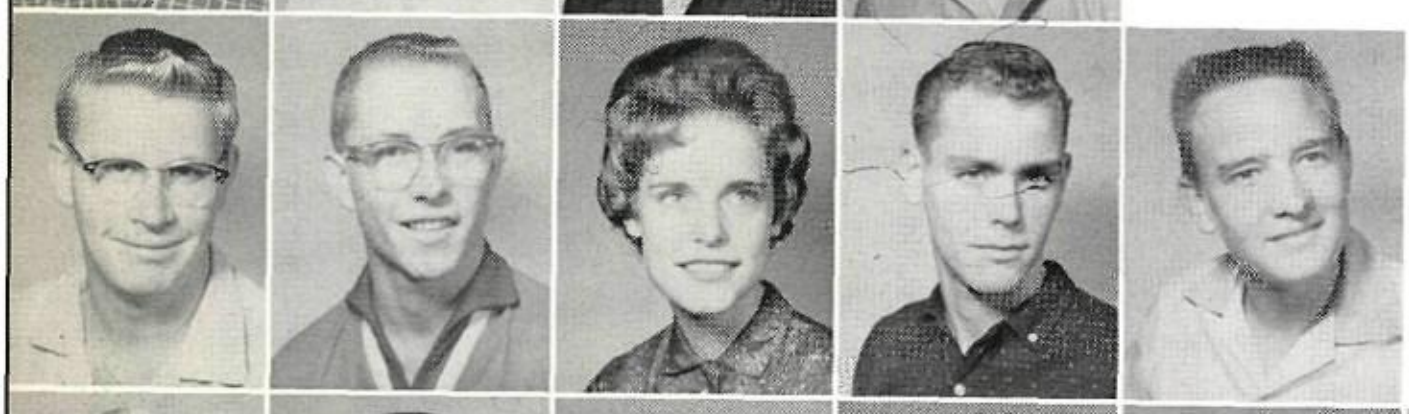

Jim Reed
Joe Reed
Elaine Reichert
Bob Rettke
Larry Rhone

Linda Riggs
Thurman Riggs
Mike Riordon
Carl Rippstein
Owen Ritchie
Jerry Ritter

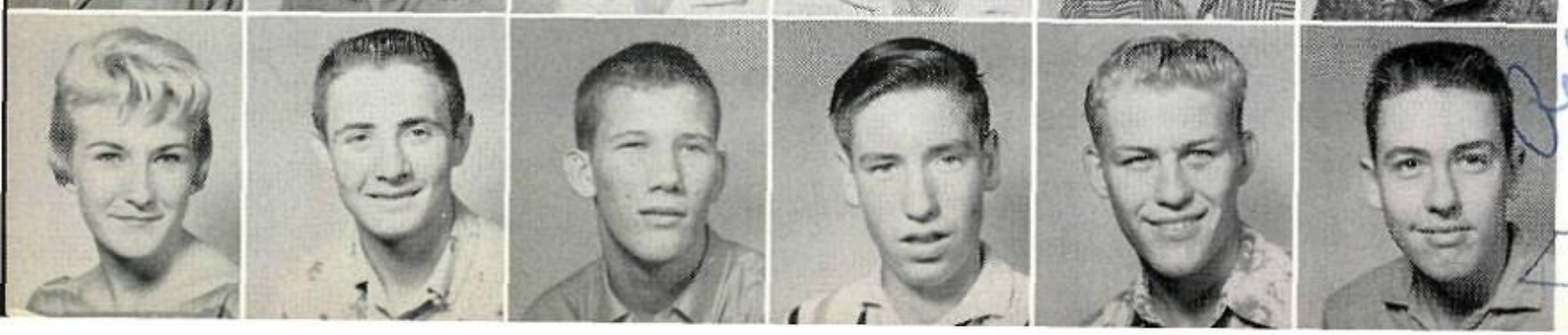

Elizabeth Roach
Allen Roberts
Dan Roberts
Ronnie Roberts
Kenny Robertson
Robbie Robertson

Bert Robey
Fern Robinson
Keith Robinson
Pete Rodriguez
Pam Roenfeldt
Herbert Rogers

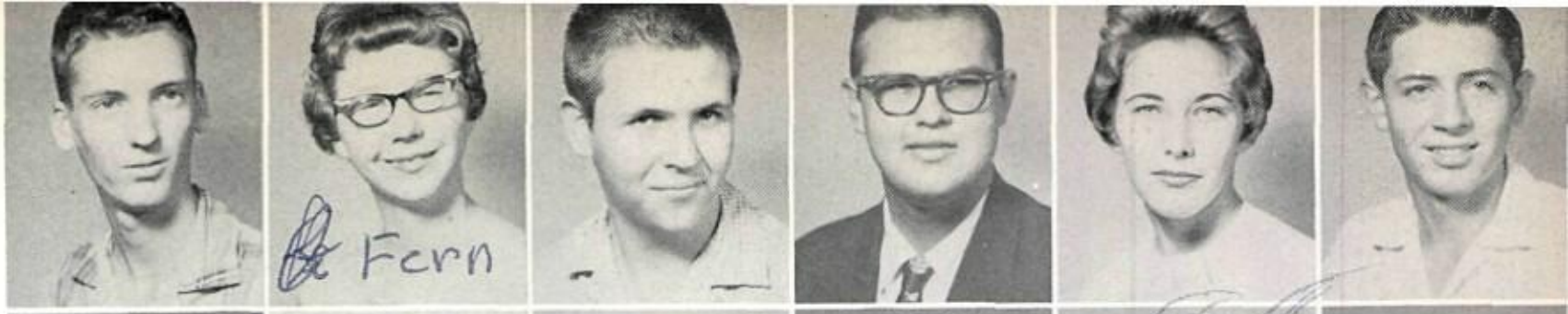

Pat Rogers
Richard Rogers
Joe Roland
Cecilia Roling
Sue Ross
Linda Rounds

Linda Rowton
Wayne Roy
Wynell Roy
Hugh Ruggles
Stuart Russell

CLASS

Ronnie Russey
Zueline Ryan
Kenneth Samford
Cecil Sampson

Kay Sanders
Wallace Sanders
Betty Sapp
Elaine Satterfield

Scott Savage
Valerie Sax
Sandra Scarbrough
Mike Scholl
Gwen Scoggin

Mike Scott
Linda Scovill
David Scroggin
Sheri Kaye Selby
Norma Self
Doug Shamburger

Barbara Sharp
Dana Shaw
Lowell Shaw
Linda Sheets
Milly Ann Shelton
Sharon Shelton

Kay Shepard
David Shirey
Tim Shoemake
Goldie Shook
Eddie Short
Garrie Lynn Short

Kathleen Shropshire
Rosemary Simons
Merwyn Simpson
Jackie Sims
Sue Sinclair
Jean Ann Skierski

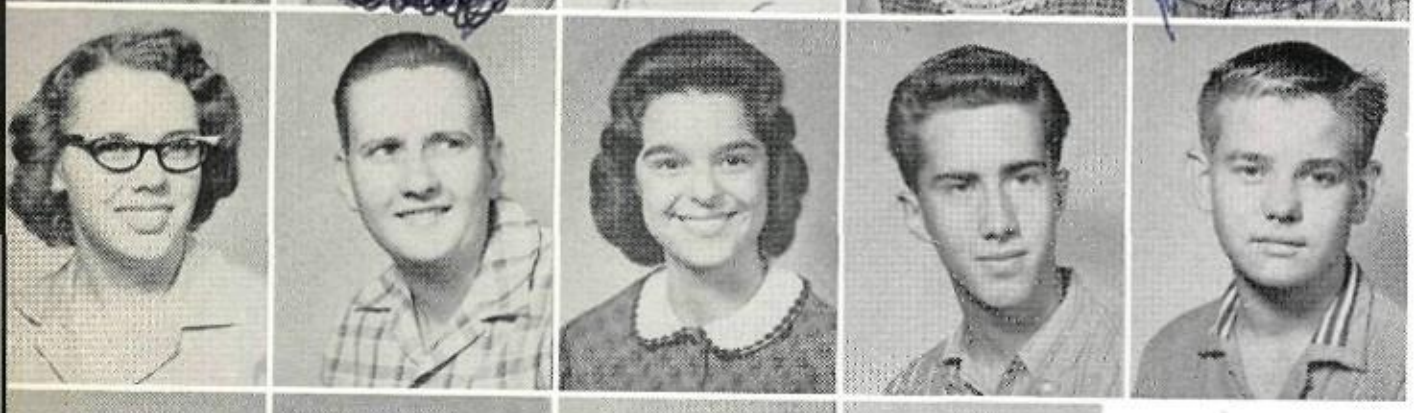

Jerry Sledge
Jerry Small
Angelia Smith
Dan Smith
Doug Smith

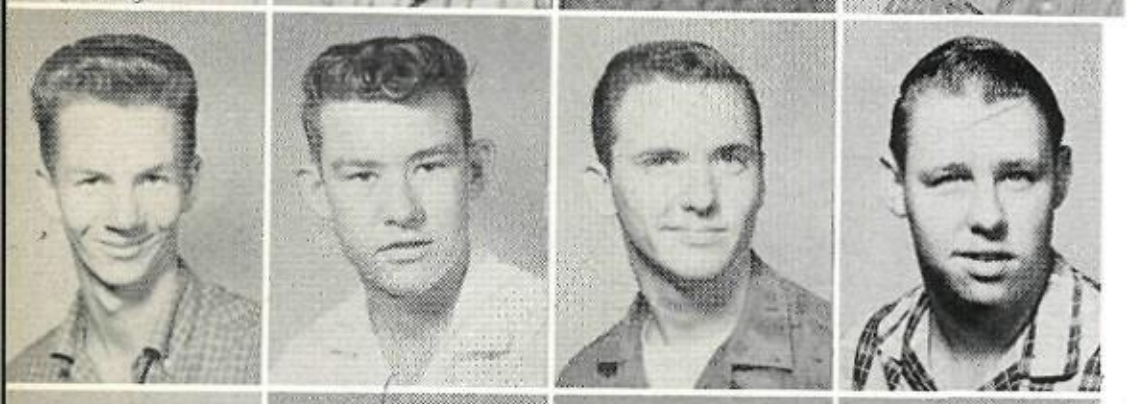

Harold Smith
Loyd Smith
Tom Smith
Roy Spangler

JUNIOR

Linda Spears
Johnny Speice
Cynthia Stambaugh
Becky Stath

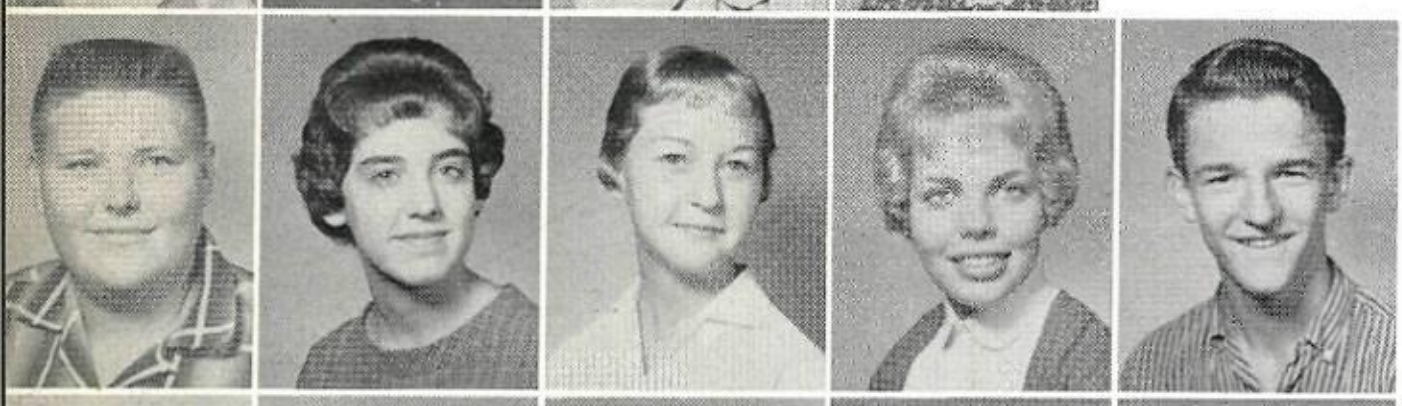

James Stayton
Susan Stayton
Cookie Stearns
Jamie Steinhoff
Maynard Stephens

Jim Stepp
Tina Stevens
Bill Stewart
Jeane Stewart
Roland Stewart
Carolyn Stinnett

Dennis Stipe
Steve Stone
Alora Stranahan
Betty Strickland
Linda Strickler
Ann Stueber

Eddie Sullivan
Rod Surrat
Marilyn Svajda
William Swinney
John Tatum
Nancy Taylor

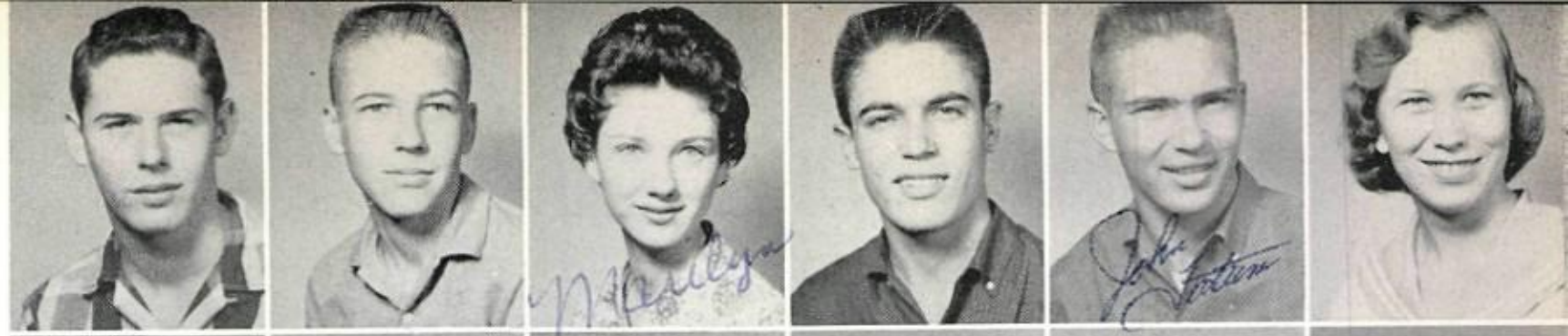

Nina Taylor
Steve Taylor
Lennea Teir
Alan Terrill
Doy Terry
Paul Thomas

Sharon Thomaschefsky
Anne Thompson
Beth Thompson
Edward Thompson
Harvey Thompson

Lynda Jo Thompson
Judy Thorp
Jean Ann Tibbols
Janice Tidwell

LASS

Pat Tinney
Glenn Tole
Jim Trafford
Doug Trammel

Virginia Travis
Vivian Trevina
Pam Trout
Jan Tschebold
Max Tunnell

Jack Turner
Beth Twaddell
Ronnie Tyson
Julie Ullrich
L. C. Underwood
Jackie Vanderslice

Joan Van Huss
Jackie Van Houten
Randall Vanloh
Dorothy Vaughn
Mary Ann Vaught
Johnny Vernon

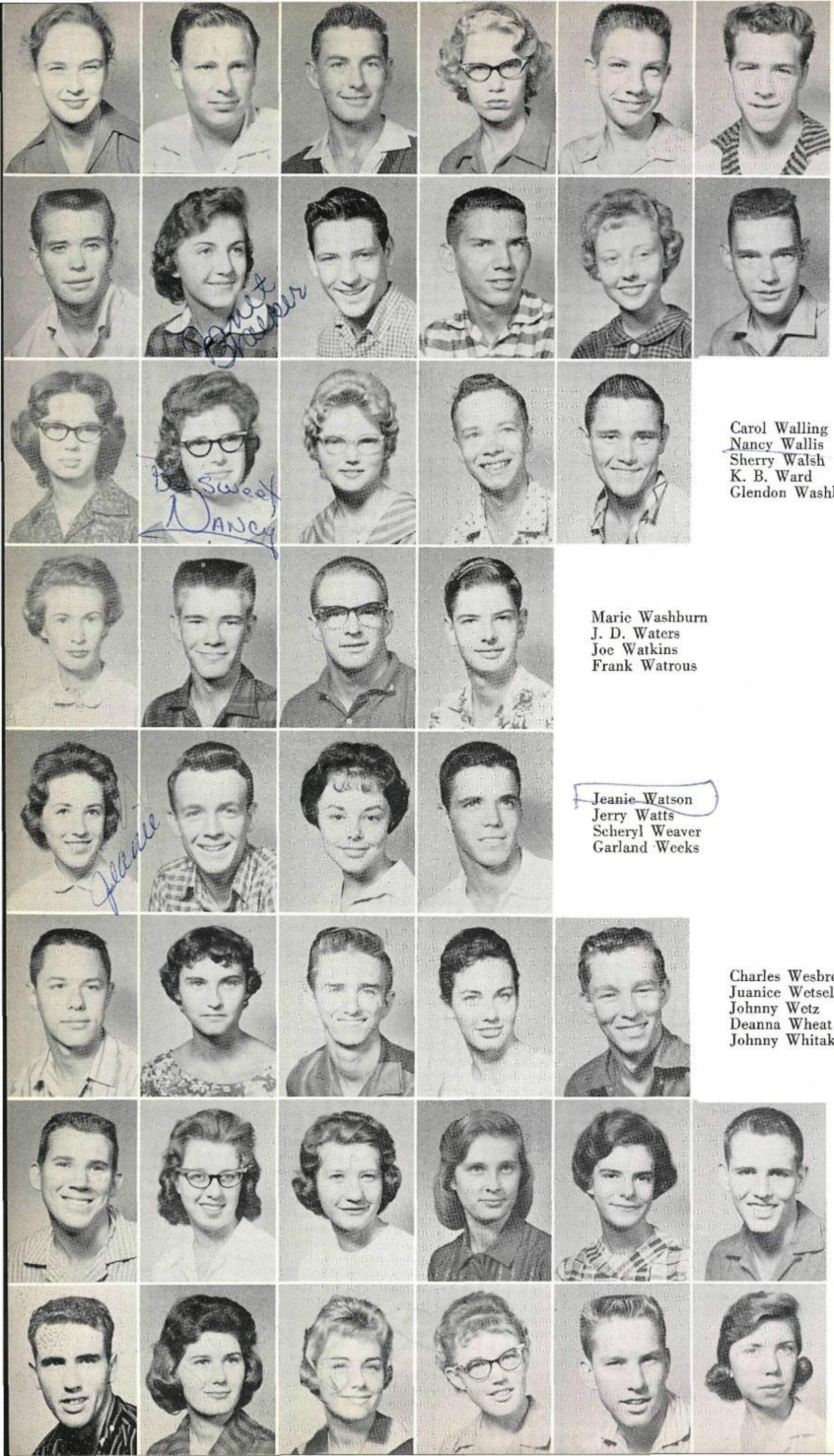

Janice Vogel
Ed Wagoner
Don Walden
Joyce Walden
Bobby Walker
Dale Walker

Harold Walker
Janet Walker
Kenneth Walker
Terry Walker
Phyllis Ann Wallander
Robert Walker

Carol Walling
Nancy Wallis
Sherry Walsh
K. B. Ward
Glendon Washburn

Marie Washburn
J. D. Waters
Joe Watkins
Frank Watrous

JUNIO

Jeanie Watson
Jerry Watts
Scheryl Weaver
Garland Weeks

Charles Wesbrooks
Juanice Wetsel
Johnny Wetz
Deanna Wheat
Johnny Whitaker

Cecil Don White
Cody Jane White
Gracie Ann White
Linda White
Voleta White
Don Whitehill

Bobby Whitney
Carol Whitson
Pat Whitson
Glenda Fae Wiist
Dewey Wilbanks
Diane Williams

LASS

Jackie Williams
Curtis Willis
Bill Wilson
Darlene Wilson

Fay Wilson
Gay Wilson
Gale Wilson
Gean Wilson

Janette Wineinger
Joe Ann Wineinger
LaRue Wineinger

Leonard Winstead
Phil Witt

Larry Wittie
Johnetta Wood

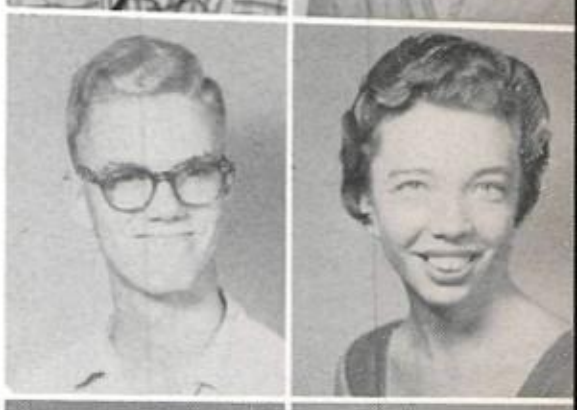

Theresa Woodfin
David Wright
Robert Wright

Wanda Wright
Zane Wright
Mary Wyand
David Wyatt

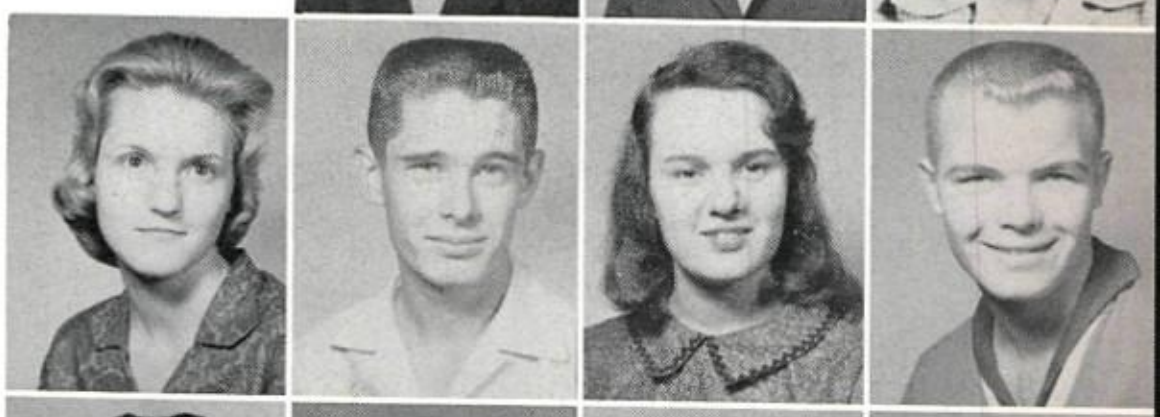

Charles Young
Charlie Young
Linda Young
Wanda Young

SOPHOMORES

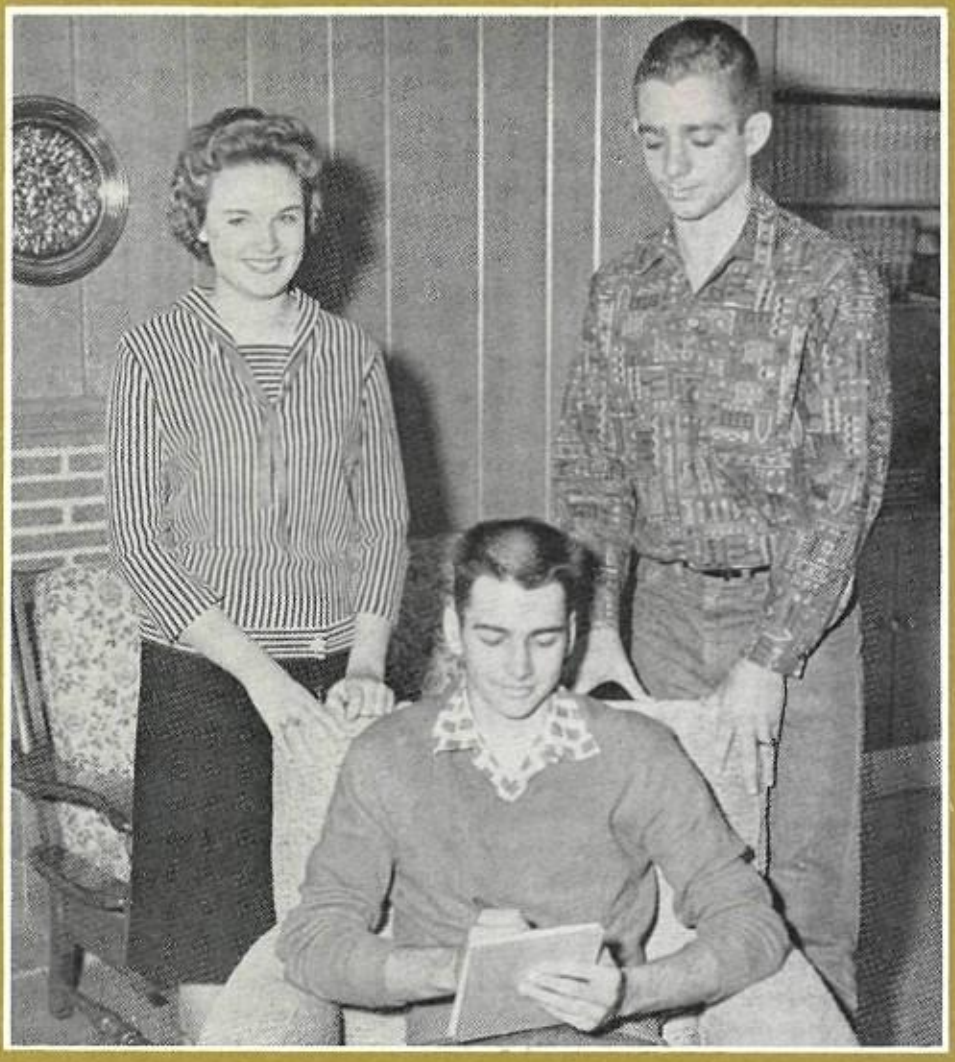

OFFICERS

President ..... HERSHEL COLEMAN
Vice President ..... DIANE BEBB
Secretary-Treasurer ..... MIKE KELLY

Pictured, left to right: Mike Kelly, Diane Bebb, Hershel Coleman, Shirley Sollis, Betty McGinty, Launa Lou Denman, Janice Jackson, Linda Strange, Pat Lile, Linda Thompson, Duana McBride, Fran Gersler, Cynthia Hurd, Mary King, Mary Keller, Rex Winters, Sharon Davis, Larry Hanvey, Donna Rogers, Miss Brown, Linda Arwood, Harold Oakley, Vicki Calhoun and June Hoffman. Not pictured: Charlotte Clark, Leolon Whitley, Jamie Marie Hander, Gary Prentice, Dana Thompson, Charles Stonescipher, Anne Reese, Jeff Gant, Carol Jean Johnson and Keith Jones.

Ken Aboussie

Earl Adair
Bette Adams
Jim Adams
Jo Pat Adams
Charles Adcock

Johnny Alexander

Ted Alexander
Larry Allen
Rayma Allen
Tom Allen
Ronald Allison

Carmen Amador

Pam Amrhein
Gwen Anderson
Jimmy Anderson
Karen Anderson
Leon Anderson

Susie Anderson

Eugene Andrews
Gene Arbuckle
Roddy Arcos
Freddie Armendariz
Clara Armstrong

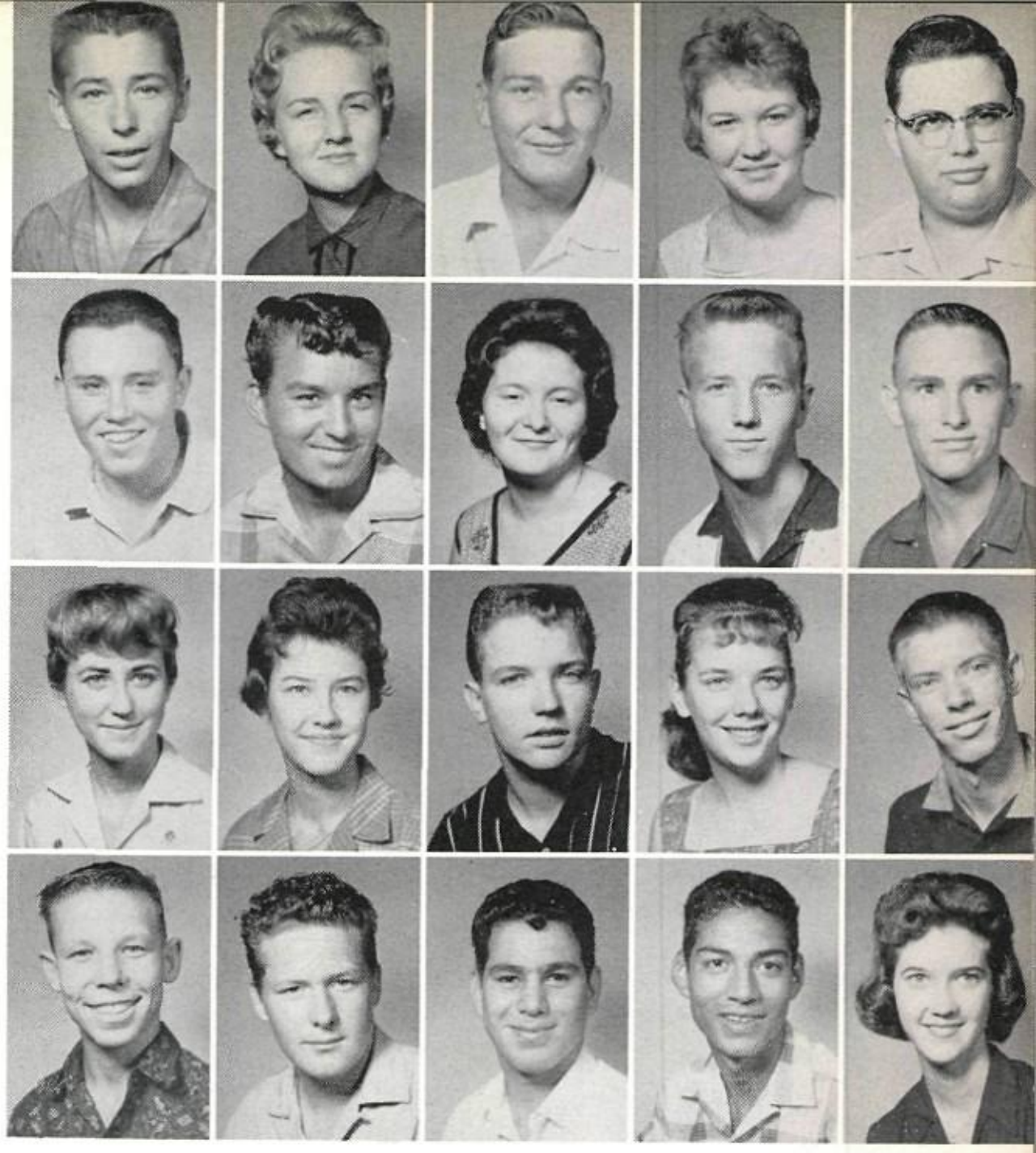

SOPHOMORES

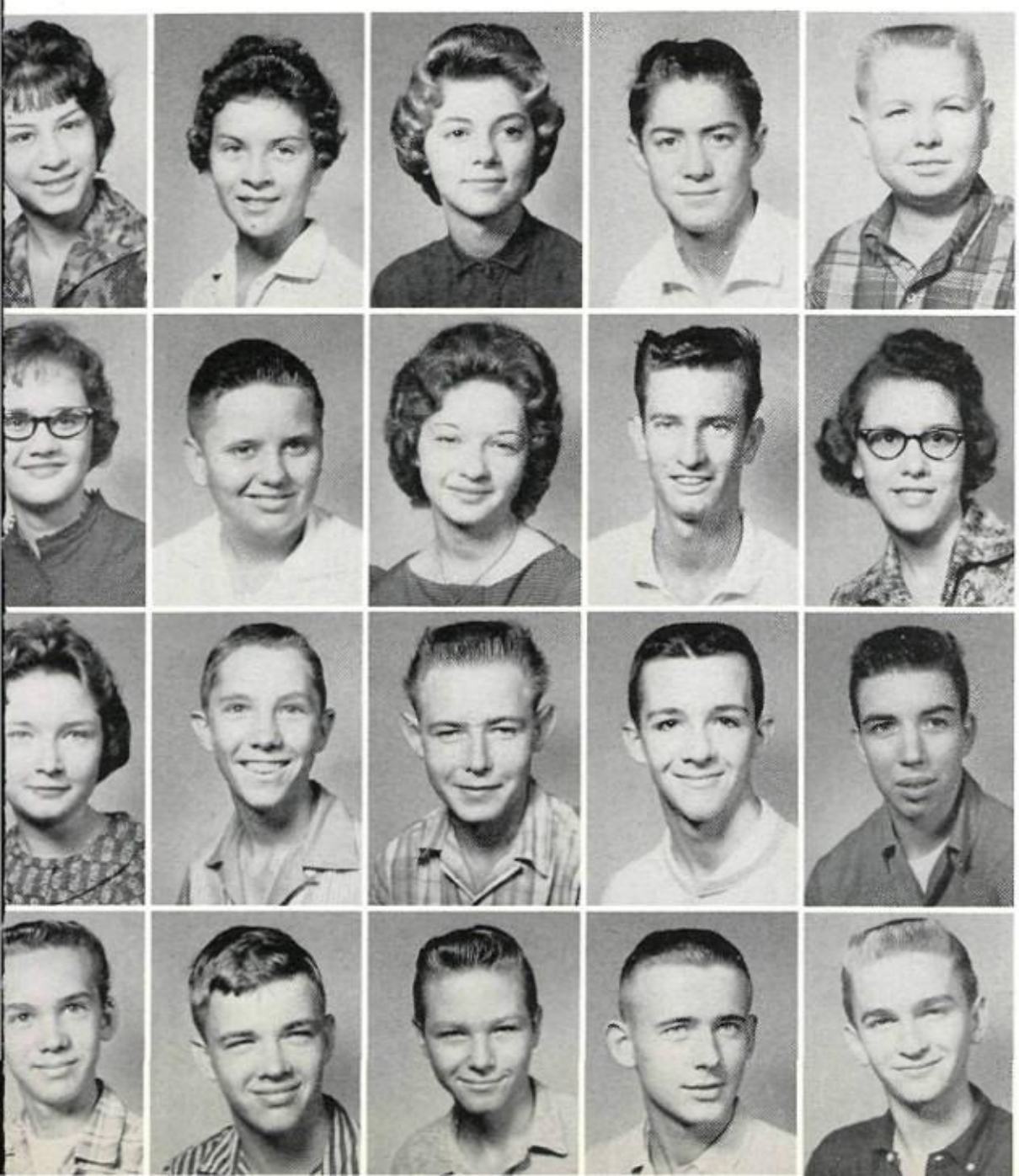

Anita Arrendondo
Lynn Arrendell
Linda Arwood
Sammie Jay Askins
Craig Atchley

Judy Atkins

Marty Ausanka
Victor Avenius
Dixie Averitt
Douglas Baggs
Glenda Baker

Ed Baldwin

Patsy Bankhead
Frank Barbee
Bill Barlow
Bob Barlow
Bill Barnes

Charles Barr

Gilbert Barrett
David Barton
Larry Bartosh
Bruce Barwell
Harold Bates

Tony Battista

Evelyn Baxter

Doyle Bayless
Eli Bayona
Sandra Bean
Billie Jo Beard
Edgar Beaty

Vivian Elaine Beaty

John Beauchamp
Dianne Bebb
Becky Beck
Thomas Beck
John Beer

Joe Bell

Cynthia Bennett
Jerry Bennett
Jimmy Bennett
Lorraine Benson
Linda Bernethy

Jeanette Berrier

David Berry
Gary Beyer
Tom Bianchi
Janet Bigbee
Jerry Bishop

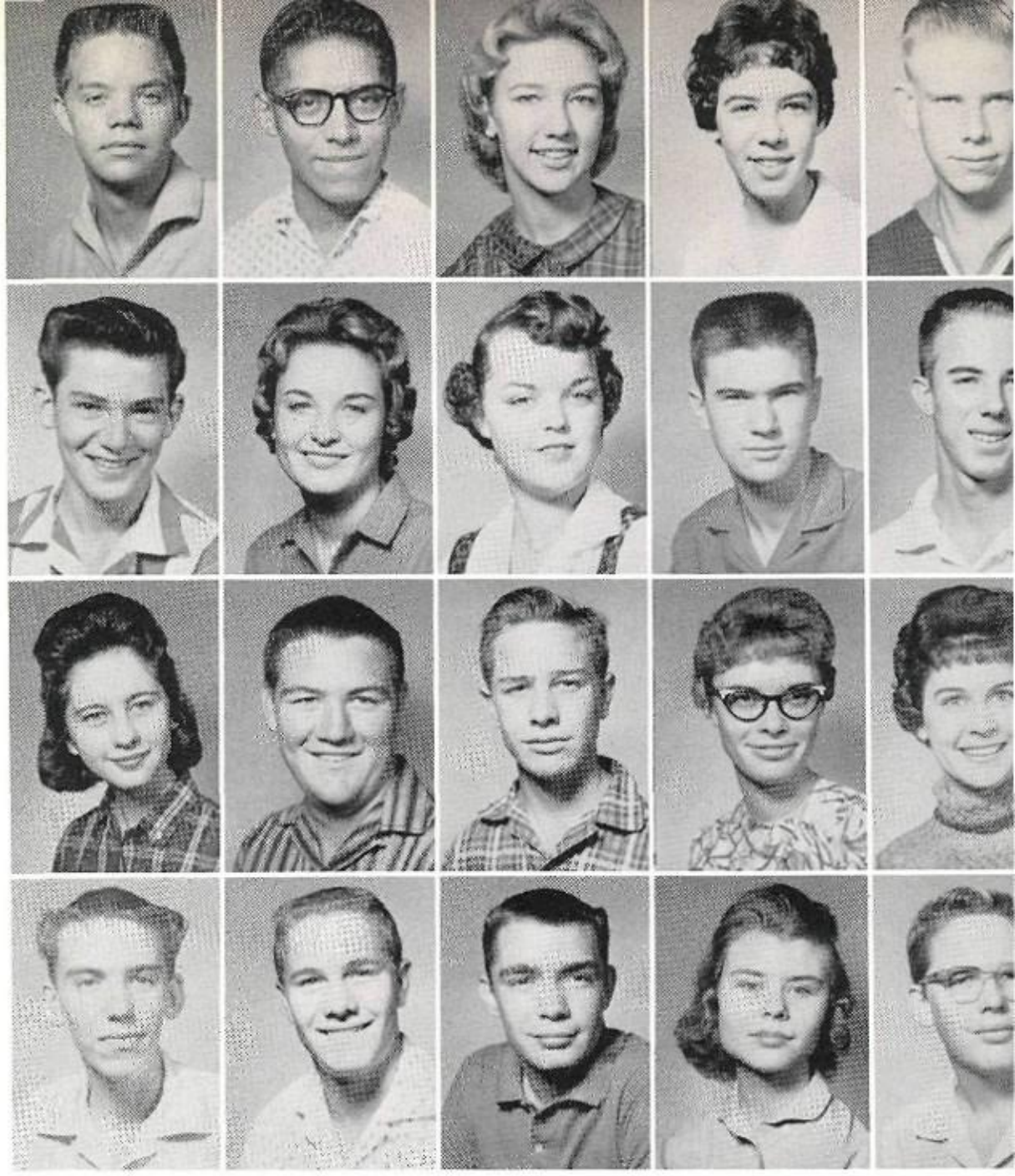

SOPHOMORE

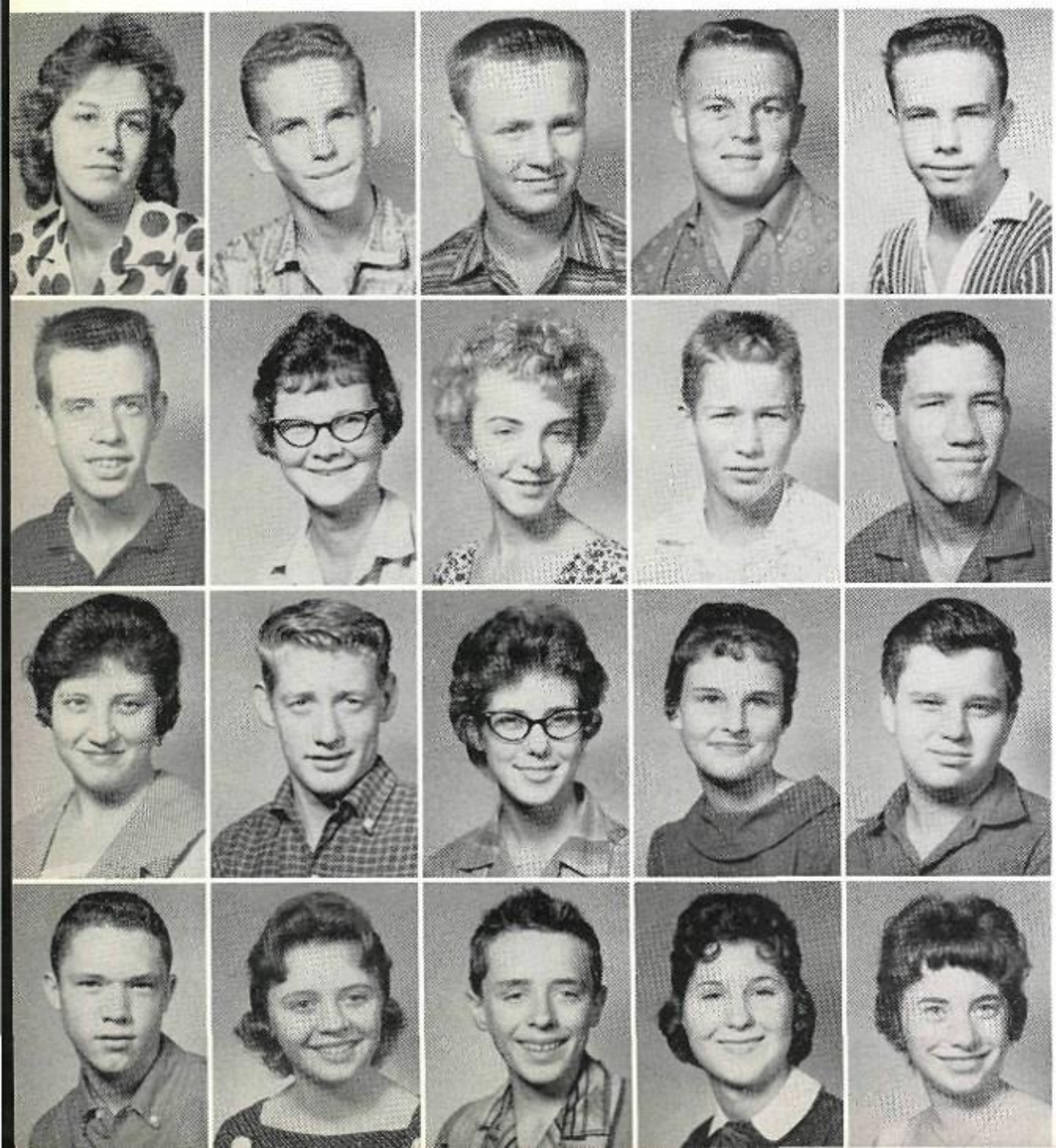

Betty Biskup
Bill Black
Donald Black
Pat Blackburn
Ronny Blancett

Jerry Bland

Terry Bland
Diann Blasengym
Poncy Bodie
Charles Boettcher
Don Bohannon

Dee Ellen Booher

Dorothy Bostick
Jerry Bostick
Jo Evelyn Bowling
Charlotte Boyd
Jerry Boyd

Jimmy Boyd

Mike Boydston
Margaret Bradley
Tom Brady
Linda Brandt
Toni Brice

Dorothy June Bridges

Johnny Bridges

Dennis Brink
Johnny Britton
Joe Brock
Cheryl Brooks
Barbara Brown

Bob Brown

Sharon Brown
Kay Browning
Angela Bryant
Jim Buchanan
Dick Buck

Jerri Buffaloe

Maxine Bumgarner
Mike Bunch
Yvette Burcalow
Terry Burch
King Burgess

Larry Burleson

Bob Burlingame
Skippy Burnam
Larry Burross
John Burrus
Donald Bush

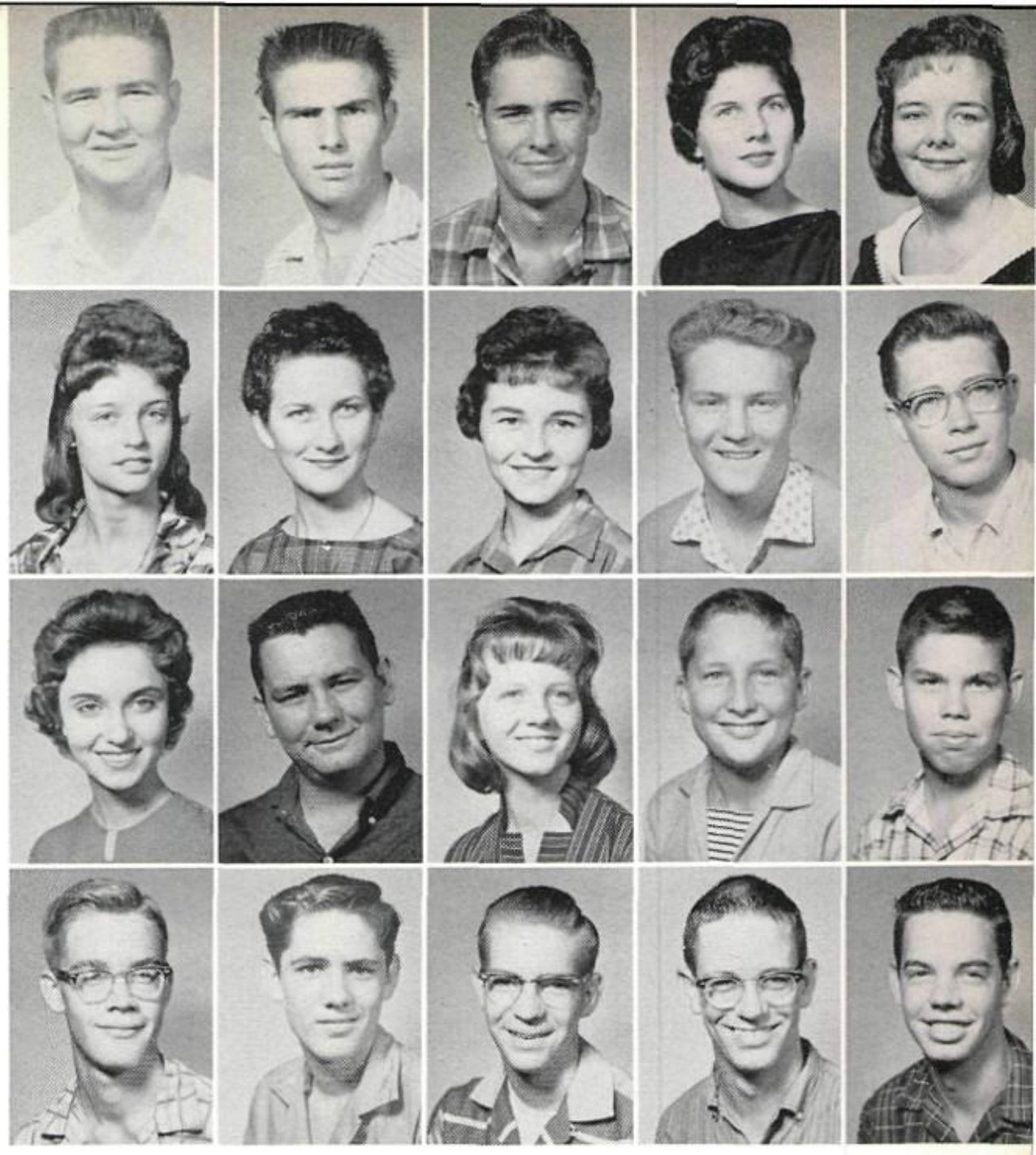

CLASS

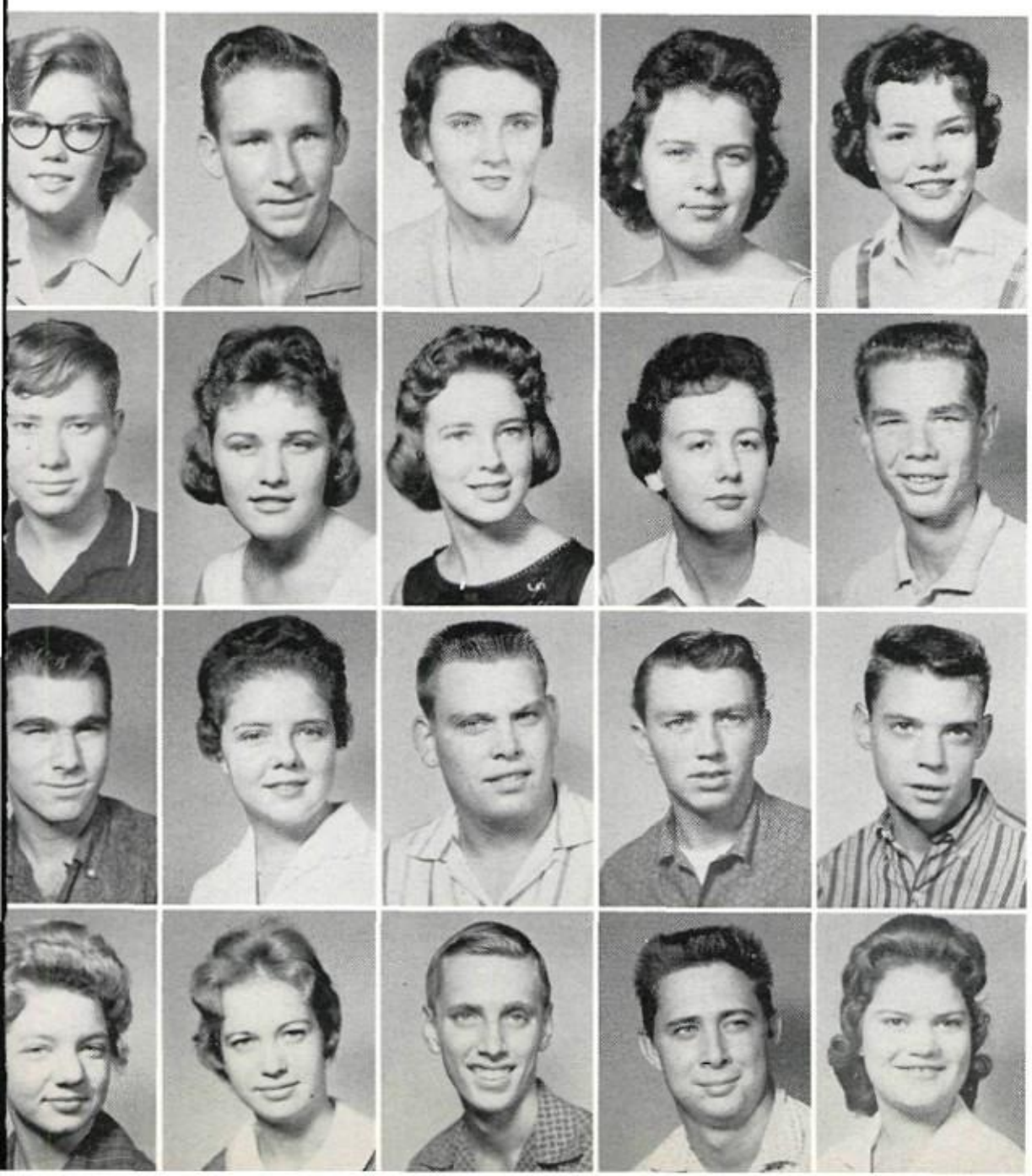

Mylinda Butler
Tommy Byman
Carol Caley
Rose Ellen Calhoun
Vicki Calhoun

Lloyd Cannedy

Edward Cantrell
Sally Ann Cantwell
Donna Cape
Mary Cardner
Paul Cargill

Carol Carlson

John Carr
Melba Carrington
Mark Carter
David Case
Jimmy Castledine

Norma Cathey

Jerri Cattin
Jo Ann Chain
Bob Chambers
Dale Chambers
Helen Chancellor

Harlin Chandler

John Chandler

Linda Chandler
Andrea Chase
Sandy Chenault
Mike Cherrington
JoAnn Christian

Kay Christie

Linda Clare
Archie Clark
Mark Clark
Mike Clark
Charlotte Clarke

Ann Coale

Robert Coats
Kenneth Cockroft
Belle Coffman
Sue Coggins
Richard Cohen

Carla Cole

Jerline Cole
Hershel Coleman
Charlene Collier
Gary Collier
Charles Collins

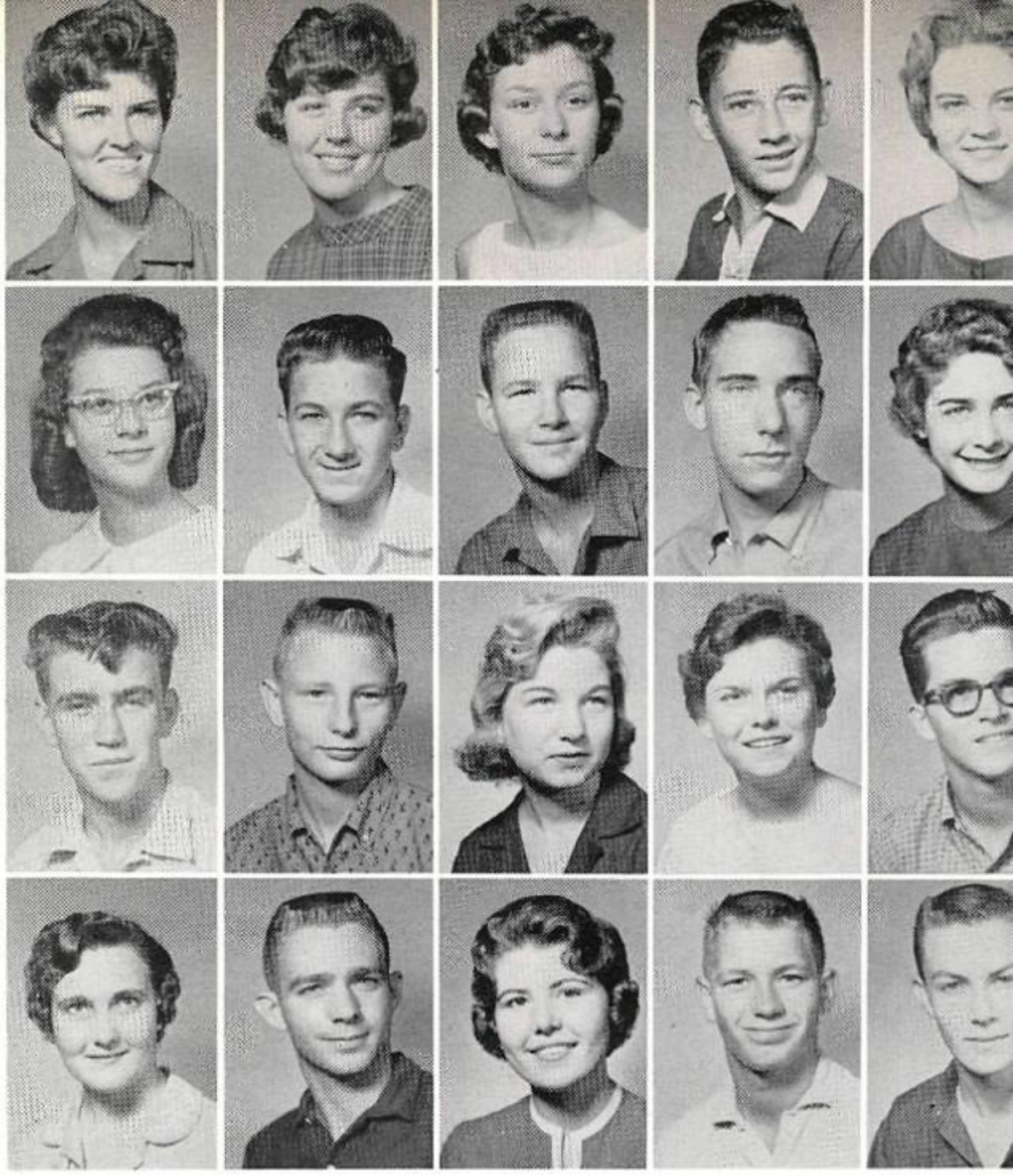

SOPHOMORE

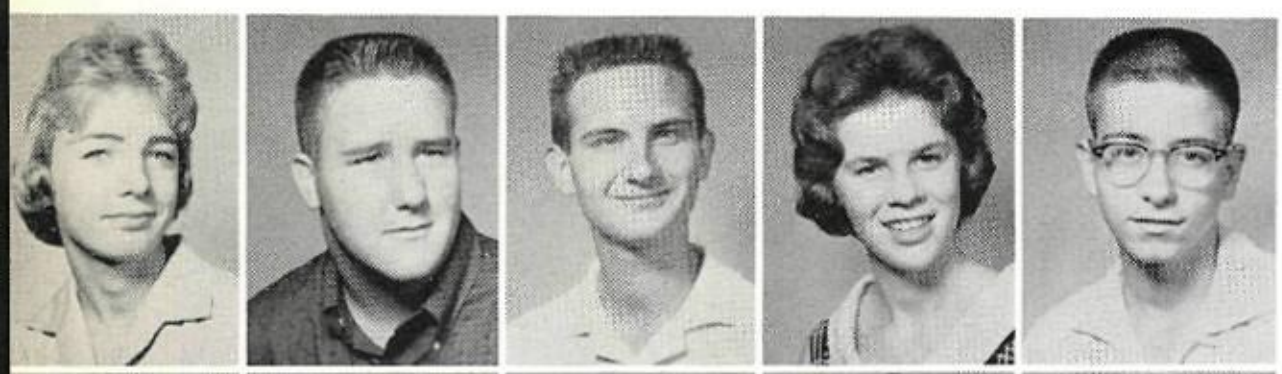

Mikie Collins
Bob Colvard
Fred Cone III
Peggy Sue Conley
Louis Constandine

Billy Cook

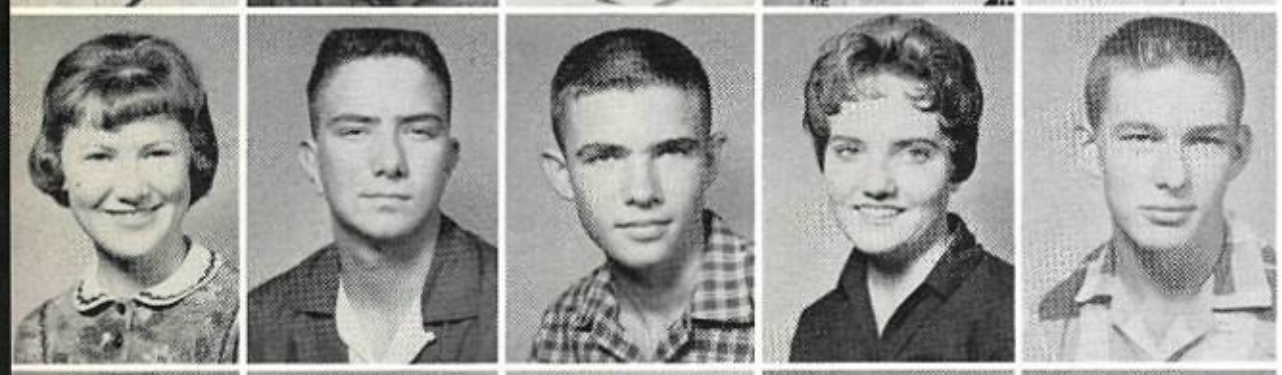

Shirley Cook
Dennis Cooper
Richard Cooper
Tommye Cornelius
Bill Counts

Gerry Covington

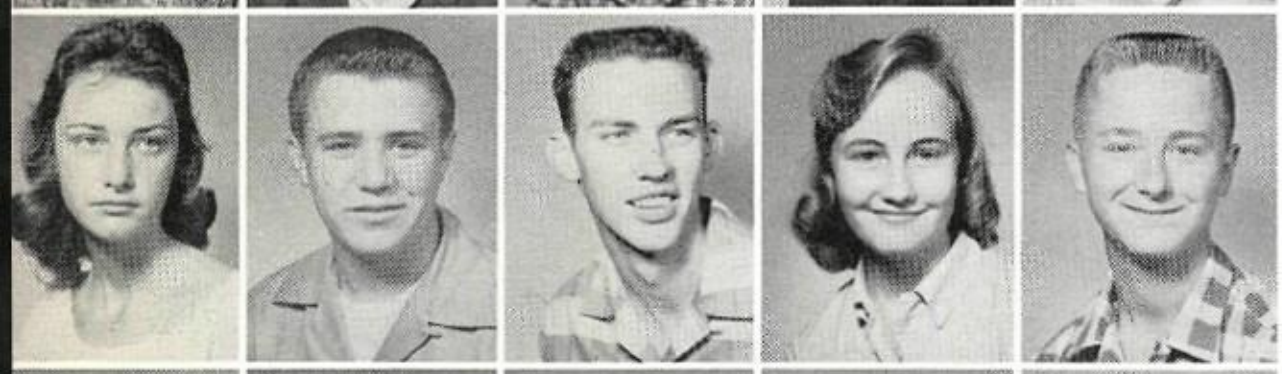

Bonnie Cowardin
Bob Cowden
Dale Cox
Maurine Cox
Jimmie Craig

Carolyn Crain

Judy Cranfill
Dan Cravens
Donald Cravens
Dan Crawford
Penny Creed

Linda Creswell

Larry Crockett

Alan Cummings
Billy Cunningham
Jon Cunningham
Bobbie Daily
Linda Damewood

Judy Darr

Floyd Davis
Jack Davis
Jim T. Davis
J. W. Davis
Sharon Davis

Sharon Davis

Connie Jo Deal
Terry Leatherage
Jim Deerinwater
Bill Delzell
Laura Lou Denman

Roberta DeRoche

Caron DeShazo
Ross Dewvall
Eloise Diaz
Mary Diaz
Larry Dicken

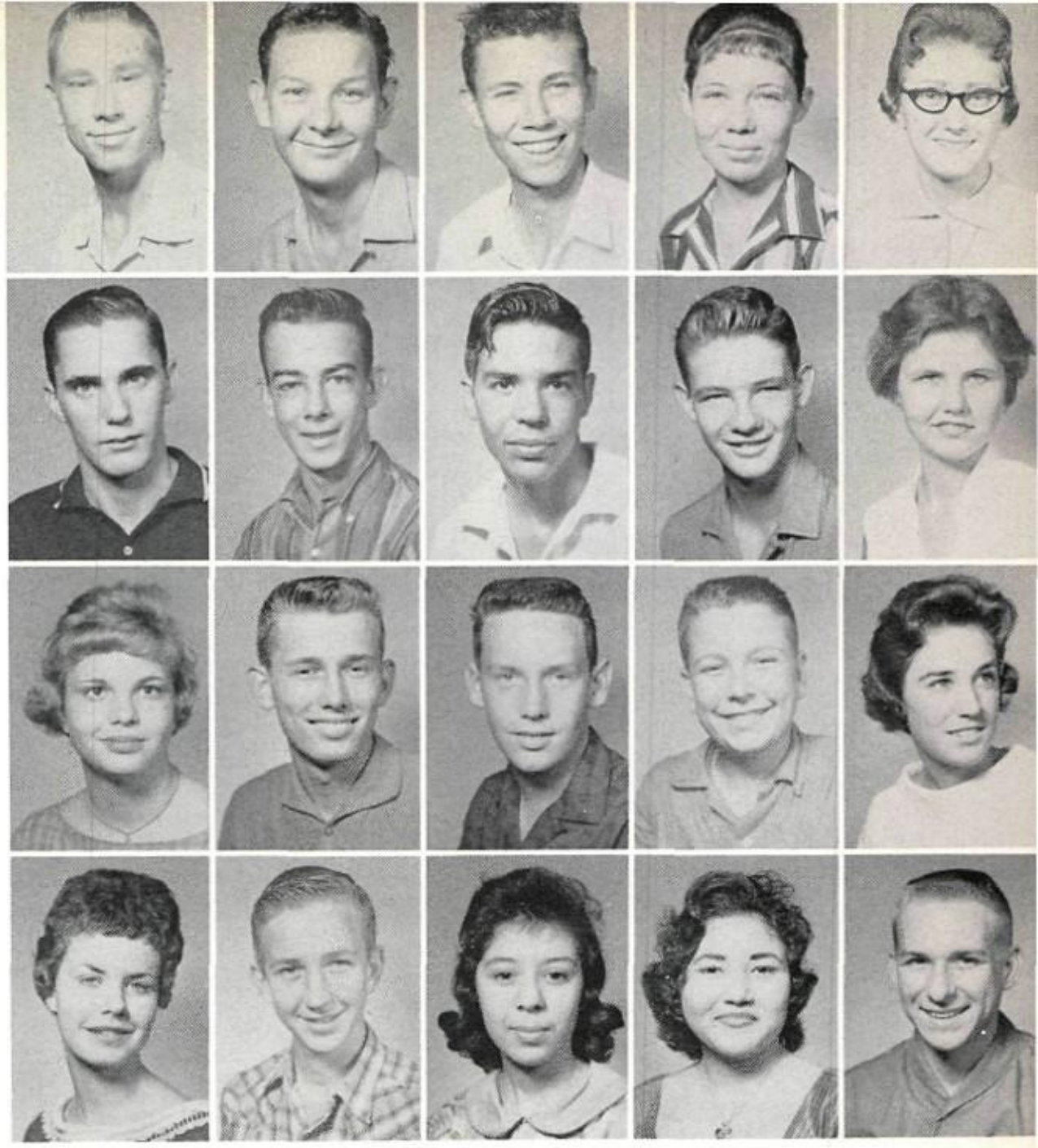

CLASS

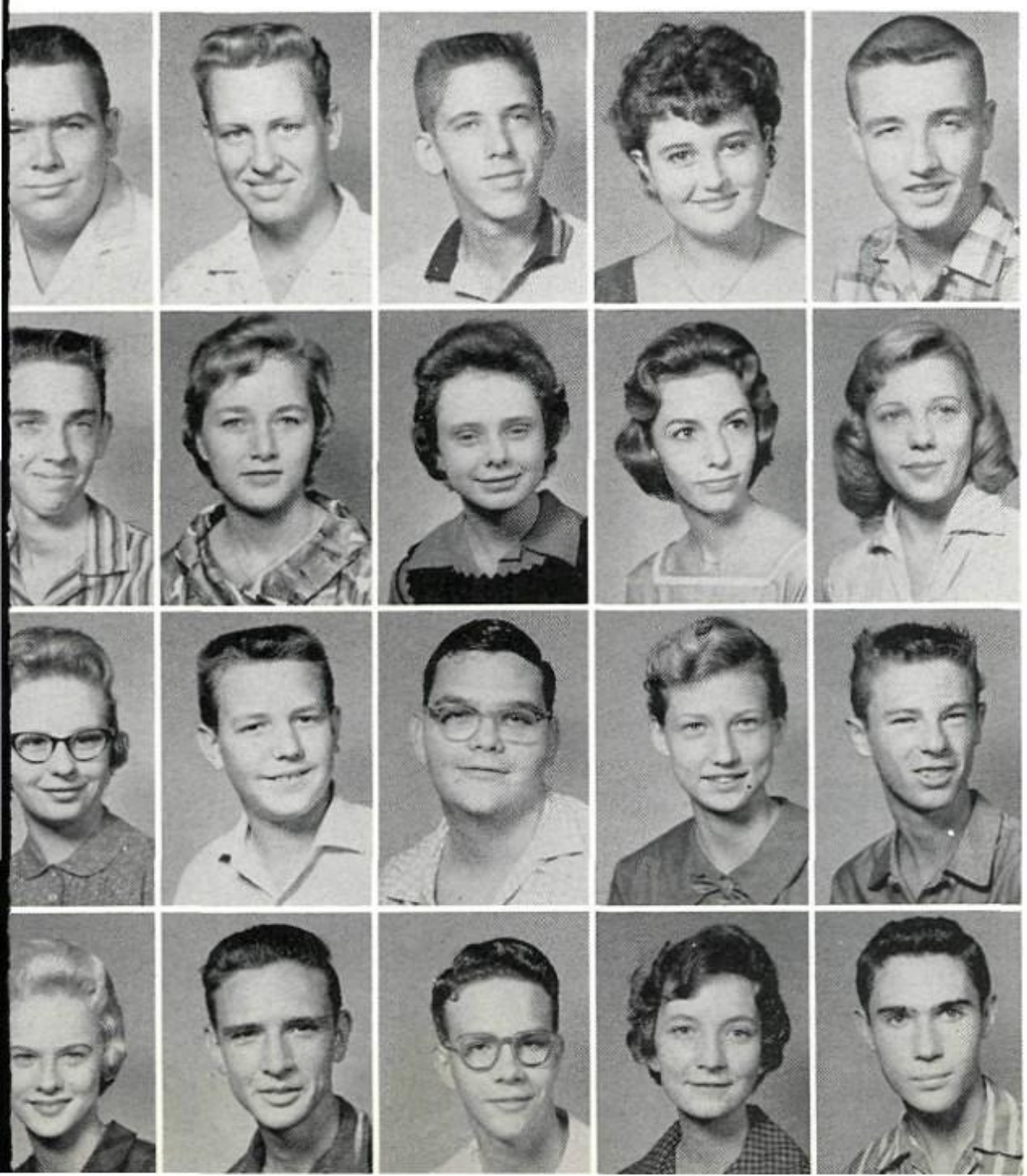

Freeman Dickerson
Lewis Dickerson
Bill Dobbs
Jeanne Dobson
Duane Dodd

Irene Dodd

Hugh Dodson
Carolyn Donnell
Diane Donnell
Marilyn Dooley
Susan Doran

Judy Dorsey

Judy Douglas
Ronald Paul Dowdy
Don Downing
Dale Drumm
Harold Dudly

James Duncan

Marilyn Duncan
Wayne Duncan
Arlet Dunsworth
Mary Jo Dwyer
Jimmy Eason

Joan Economidy

Joe Edgin

Larry Edmiston
Beverly Edmonds
Tom Edmonds
David Edwards
Steve Edwards

Toney Edwards

Jimmy Elkins
Mary Elrod
Tim Elrod
Betty Emory
Eloisa Esparza

Rosalinda Esparza

Jim Estes
Jimmy Estrada
Jeannene Evans
Richard Everett
Virginia Ezzell

Martha Fain

Linda Farmer
David Felty
Lou Fernstrom
Don Ferrell
Joel Fields

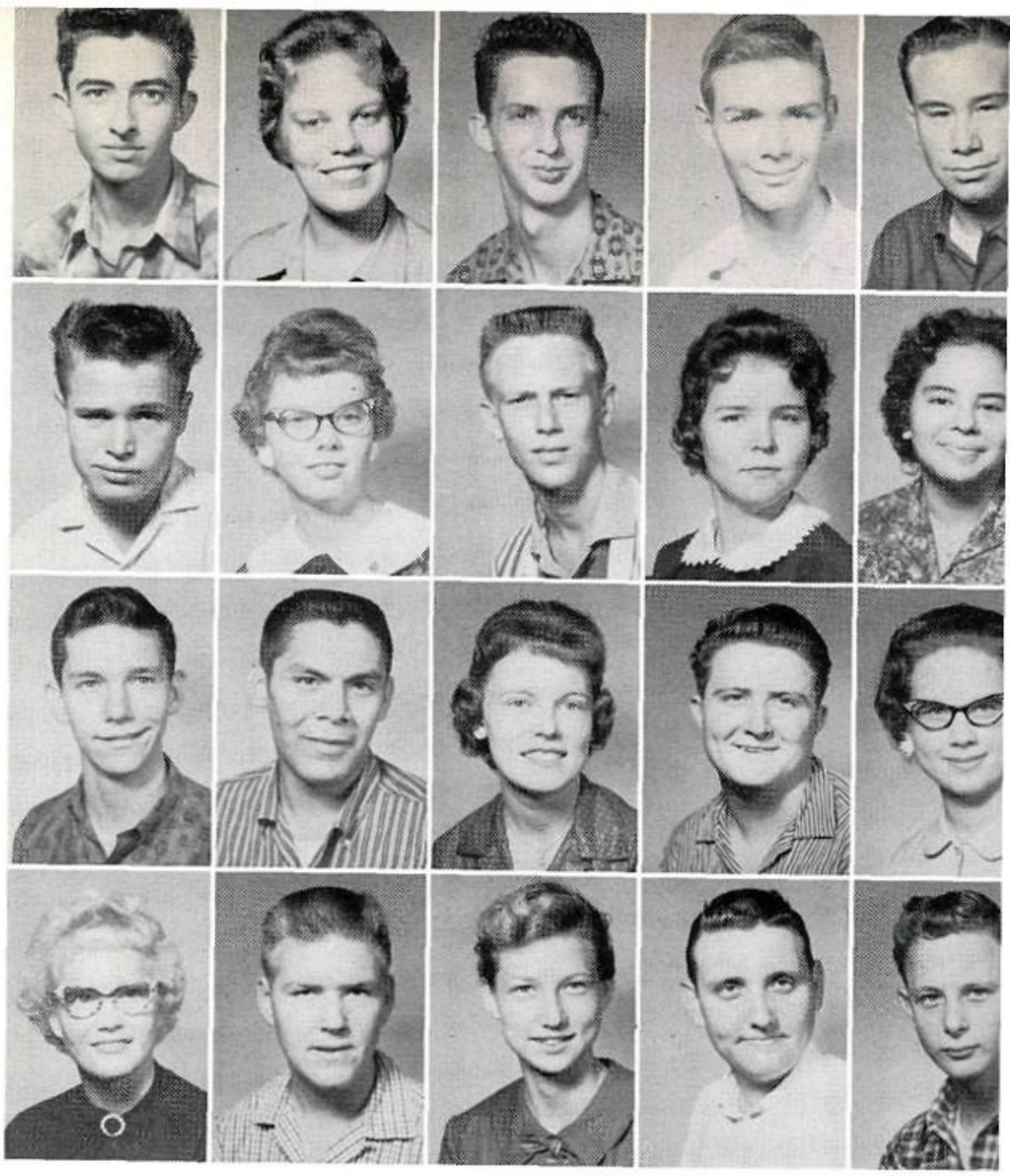

SOPHOMORE

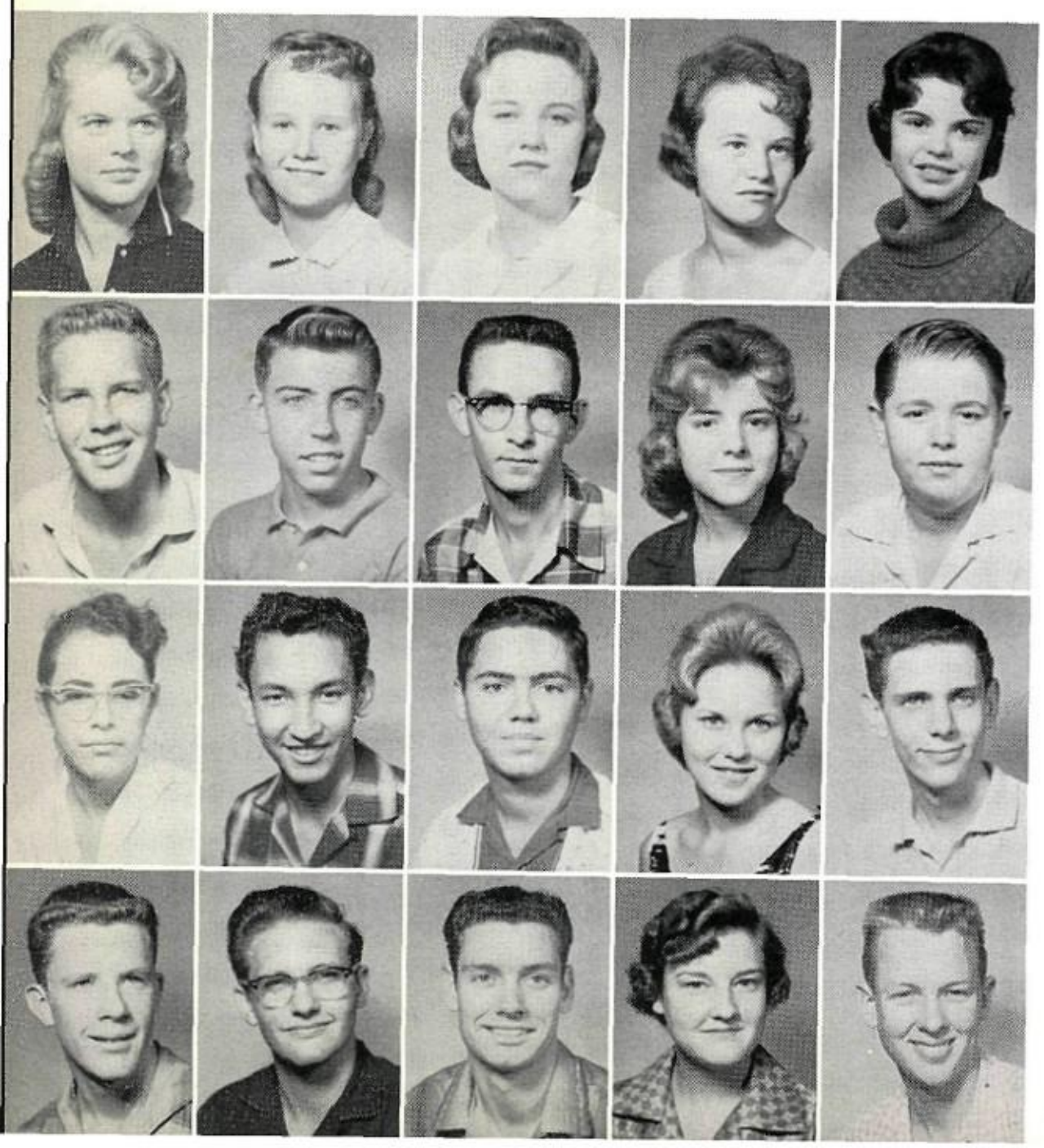

Linda Fincher
Jonetta Finley
Loretta Finley
Susan Finley
Jean Finney

Nancy Flannery

Bruce Flesher
Al Fletcher
Kenneth Fletcher
Vickie Fletcher
Carl Flick

Jimmy Flinn

Gloria Flores
Jesse Flores
James Focken
LaDena Foreman
Don Fortner

Don Fowler

Guy Fowler
M. J. Frances
Mike Franklin
Billie Sue Fraser
Gary Frazier

Danny Freeman

Shirley French

Wilson Friberg
Tommy Frie
Kay Fry
Joe Fuller
Edward Galvan

Eneclina Gamboa

Barbara Gant
Charles Gant
Jeff Gant
Louis Garcia
Donald Gardner

Judith Gardner

Pat Garl
Brenda Garland
Kay Garlington
Dennis Garrett
Gene Garrett

Pat Garrett

Becky Garrison
Robert Gasparek
Linda Gateman
Fran Gensler
Wayne Gensler

CLASS

Elaine Gentry
Avaenita George
Everett George
John Germany
Tommie Gibbons

Marven Gibson

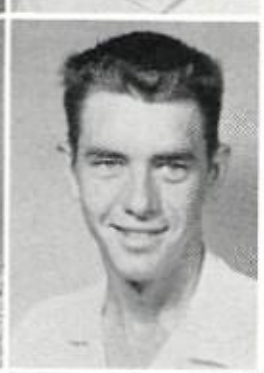

Necie Giegling
Mike Gilbert
Linda Giles
James Gill
Jackie Gilpin

June Givens

Monna Glennan
Sandy Goetz
Frankie Gonzales
Kay Goodgion
Bonita Goodman

Donna Goodman

Ann Frances Goodson
Shirley Goodson
Larry Gordon
Pat Gordon
David Gotcher

Patricia Gotcher

Diane Gover

Raymon D. Grady
Royce Gragg
Hal Graham
Virginia Graham
V. E. Graves

Carol Gray

Jimmy Green
Lyenda Green
Gary Gregg
Jim Griffin
Loretta Grimes

Sarah Grisham

Gary Guffey
Stephen Guinn
Virginia Gulley
Dickie Guthrie
Gary Hague

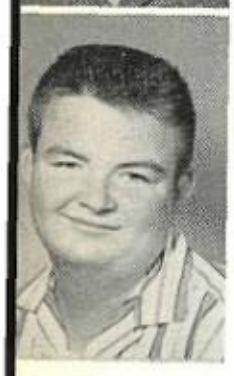

Marvin J. Hairell

Kenneth Hale
Lee Halkias
Patricia Hall
Gerry Hallford
Richard Hamby

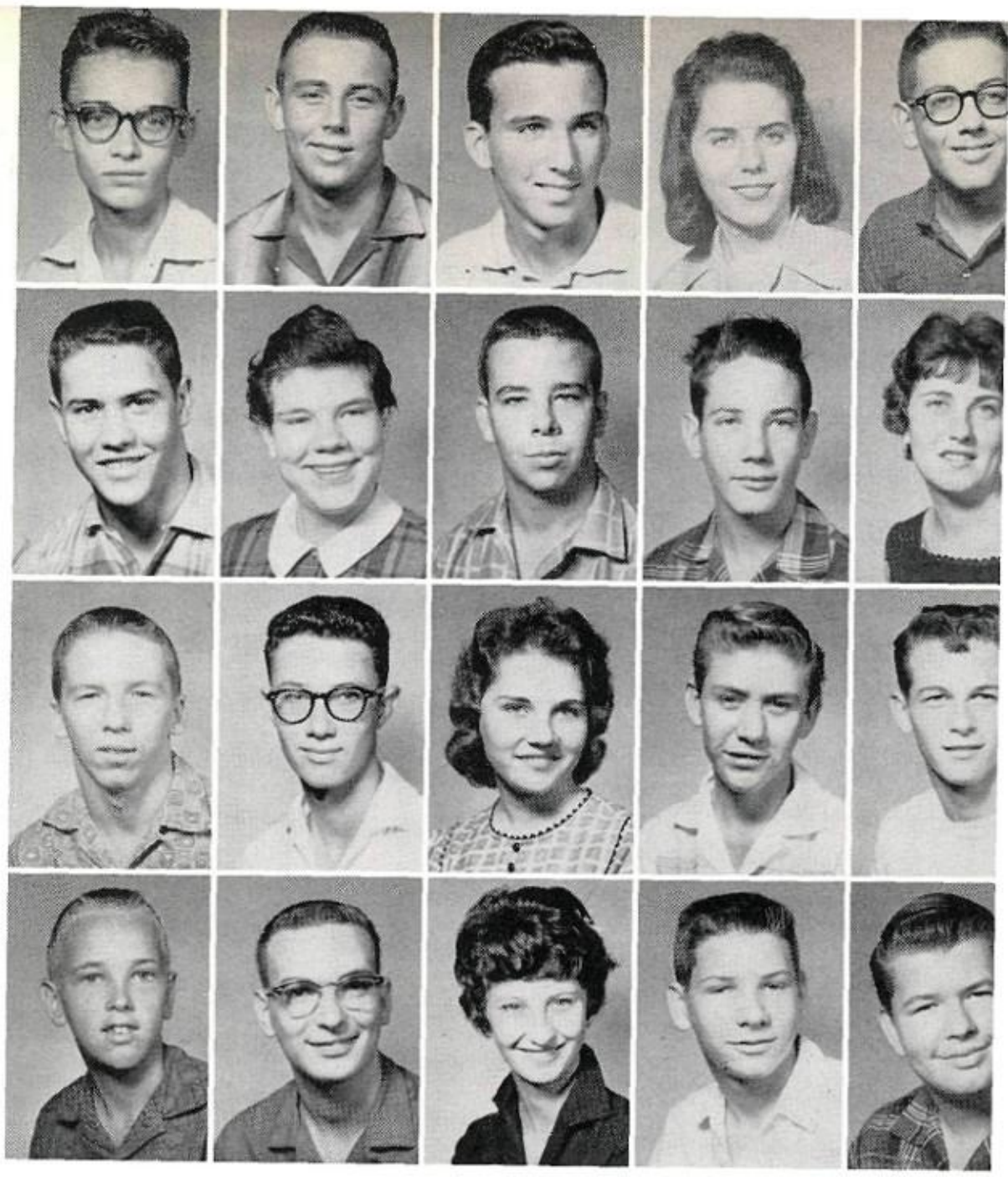

SOPHOMORE

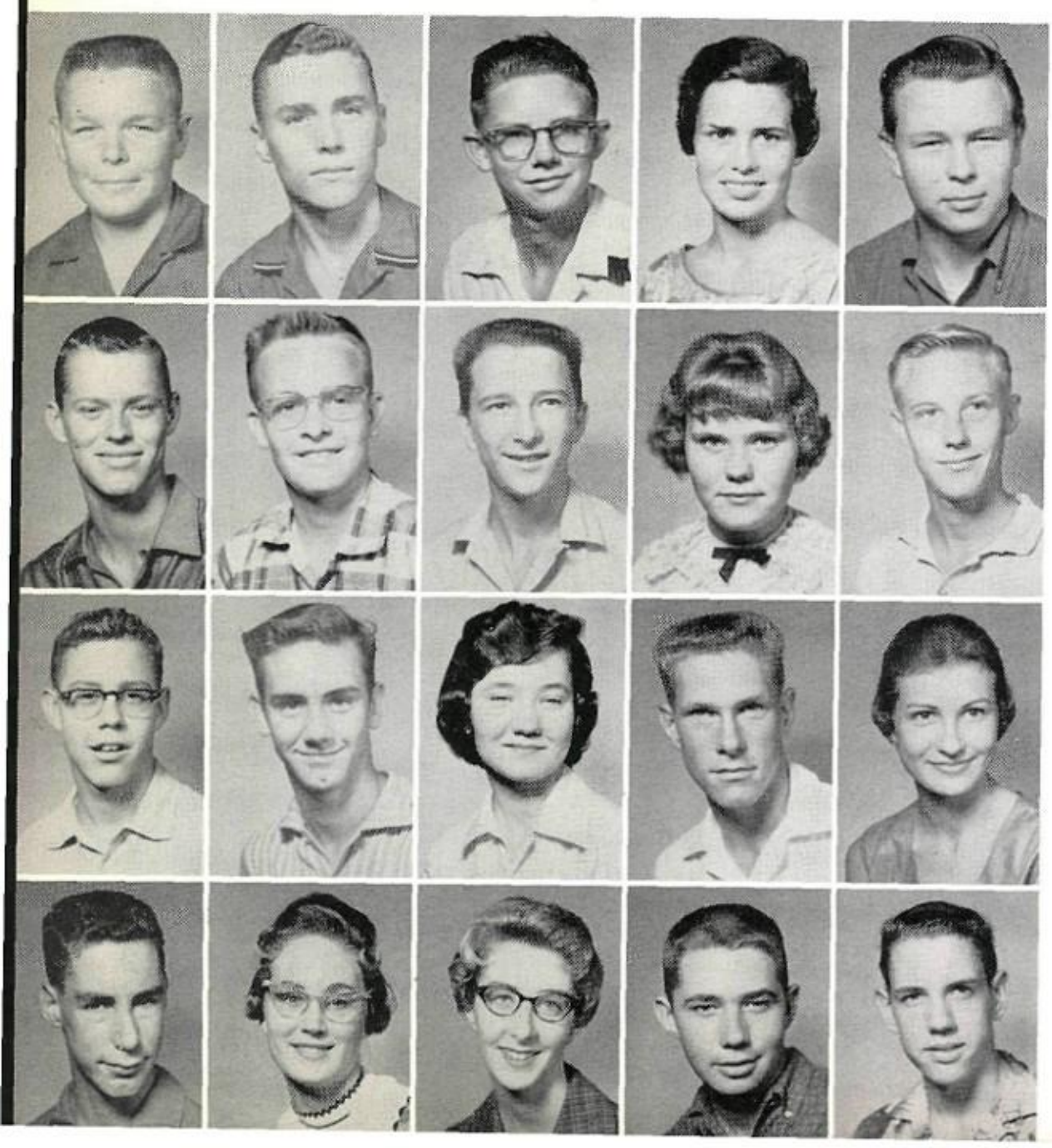

Danny Hamilton
Stuart Hamilton
Leonard Hammons
Jamie Marie Hander
Bob Hankins

Sonja Hansard

Larry Hanvey
Harold Joseph Hardesty
Dennis Hardin
Nancy Harpole
David E. Harrington

Jack Harris

Ronnie Harris
Gary Hart
Glenda Hartsfield
Jimmy Harvey
Donna Harwell

Wyneth Harwell

Bill Haughey
Diane Haven
Adelaide Hawkins
Jimmy Hay
Larry Hayes

Cliff Hayley

Martha Hayley

Carol Hays
Henry Hays
Lonnie E. Hays
Pat Hearn
Sandra Sue Held

Wayne Hendon

Eric Hermansen
Sally Hernandez
Jesse Hernandez
Chris Herring
Jay Hersey

Clifford Hicks

Sandra Hicks
Zolyn Higginbotham
Howard Hill
Ouida Jo Hill
Don Hinshaw

Oscar Hinsley

Lometa Hite
Mary Jo Hoepfner
June Hoffman
L. G. Hogan
Chuck Hoggard

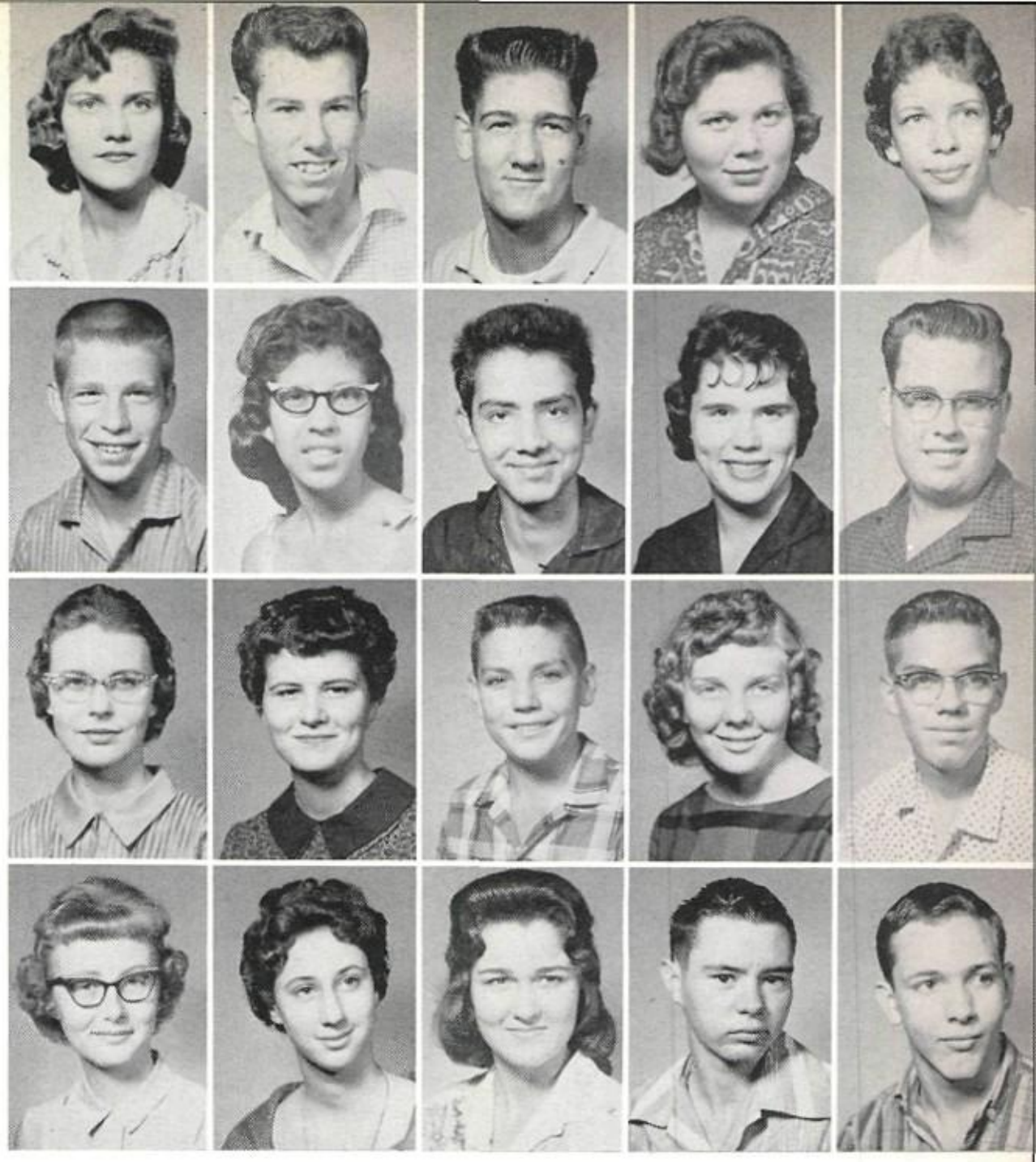

CLASS

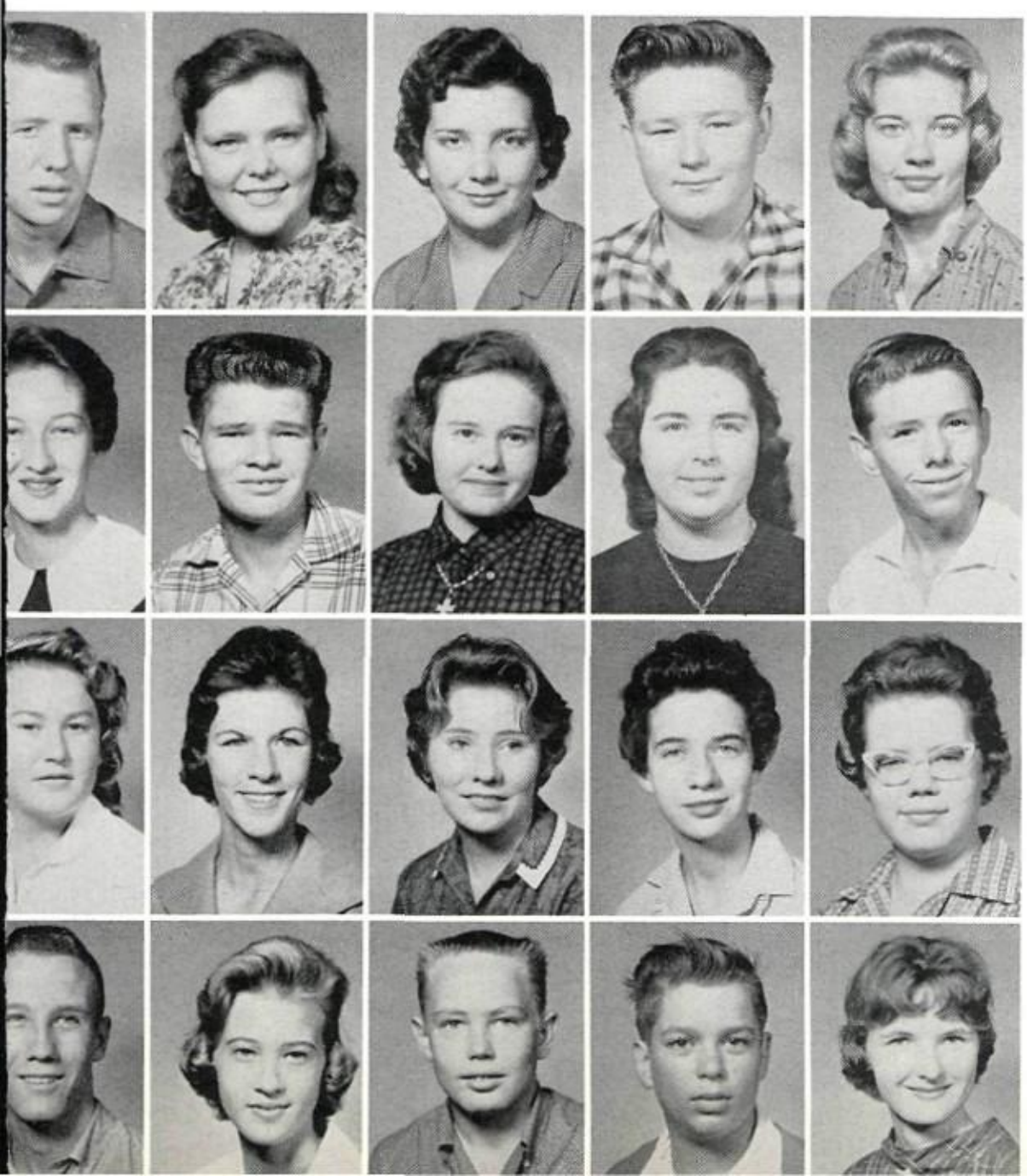

Bobby Holder
Ruth Holder
Sharon Holder
Donald Holley
Judy Holley

Ray Hollis

Gayle Holton
Jerall Holzer
Sandra Holzer
Sandra Hoover
Dennis Hopkins

Larry Horn

Reba Horn
Barbara Houchens
Jan Houser
Barbara Hudson
Anna Mae Huffaker

Jerry Hughes

Jimmy Hull
Carol Hulsey
Dale Hundley
Ronnie Hunt
Jewel Hunter

Scott Hunter

Susie Hunter

George Huntington
Cynthia Hurd
Lois Hurst
Mike Hurt
Lynton Hutson

Walter Ingle

John Ireland
Carol Jackson
Janice Jackson
Linda Jackson
Nancy Jackson

Jon James

Wayne Jantz
Sammy Jaynes
Bill Jennings
Delores Jentsch
Mike Jernigan

Dee Jerome

Carl Jobe
Mary Jobe
Phil John
Anita Johnson
Carol Ann Johnson

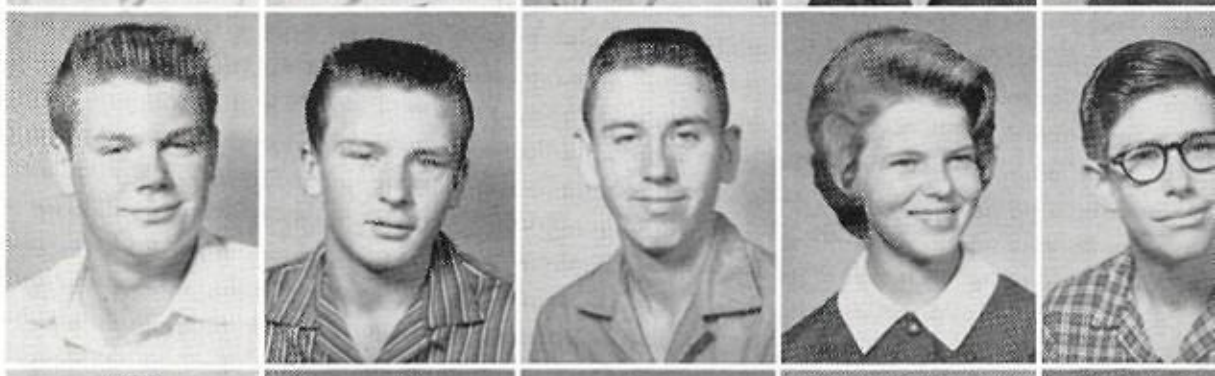

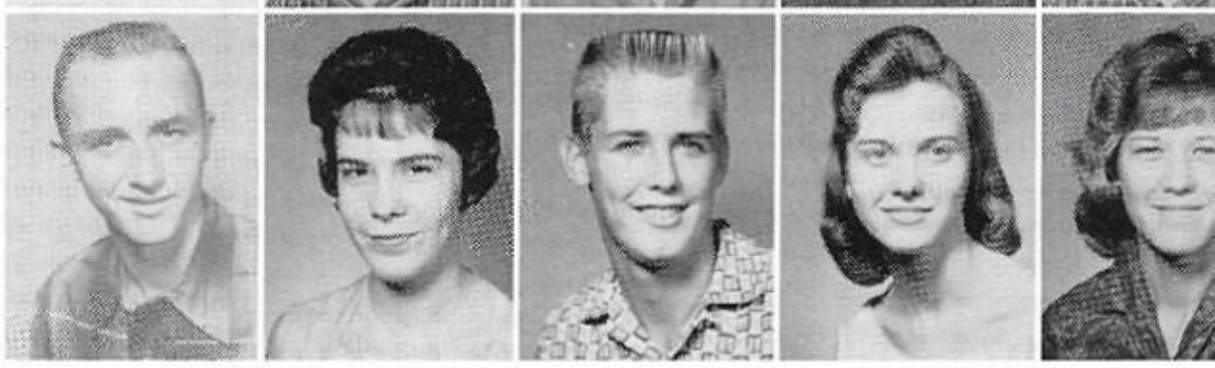

SOPHOMORE

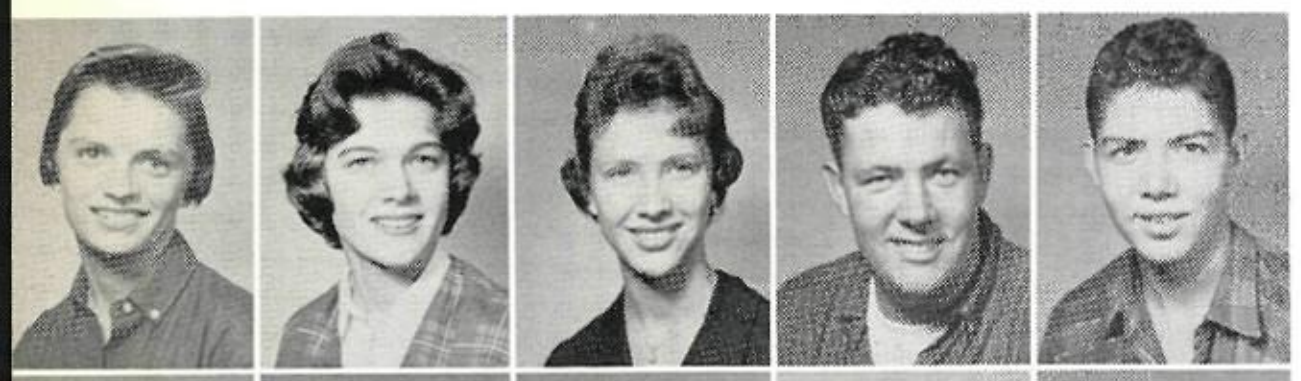

Carol Johnson
Carole Lea Johnson
Diana Johnson
Don Johnson
Johnny Johnson

Maurine Johnson

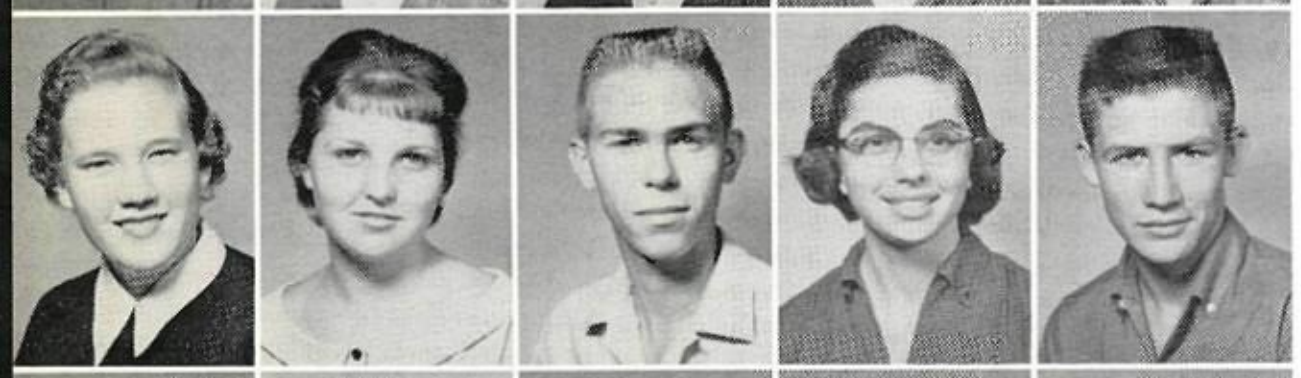

Sharon Johnson
Elizabeth Jones
Keith Jones
Barbara Joplin
Jesse Joyner

Billie Kadane

Billy Karr
Richard Kayser
Ann Keener
David Keller
Mary Keller

James Kelley

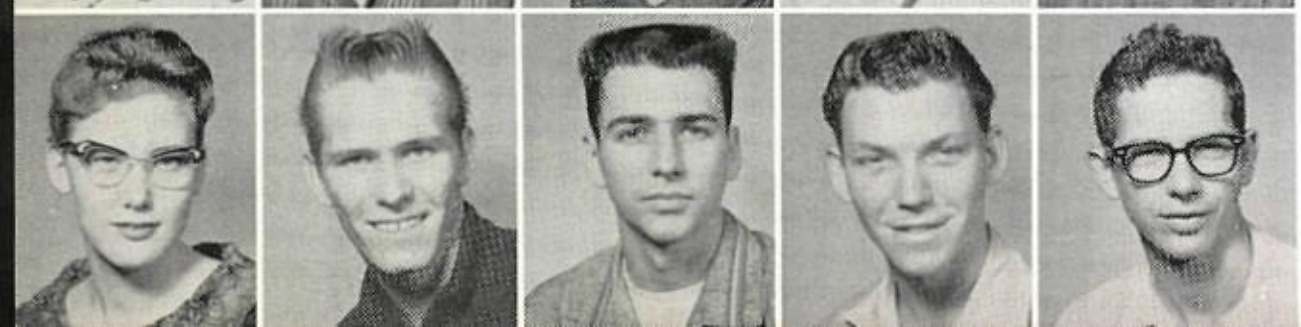

Annette Kellison
Jack Kelly
Mike Kelly
Jay Kemp
Jack Kemp

Anne Kenner

Connie Kessler

Carolyn Keyes
Bill Kilpatrick
Carol King
Mary L. King
Mary King

Terry Jane King

Kay Kirkendoll
Sandy Kirkpatrick
Karen Kitto
Archie Knight
Betty Knight

Karen Kosta

Frank Krajca
Kenneth Krajca
Joy Ann Krottinger
Berthina Kruger
Julianne Kruger

Dana Krull

Russell Kurz
Danny Lackey
James Lackey
Jerry Ladyman
Billy LaFon

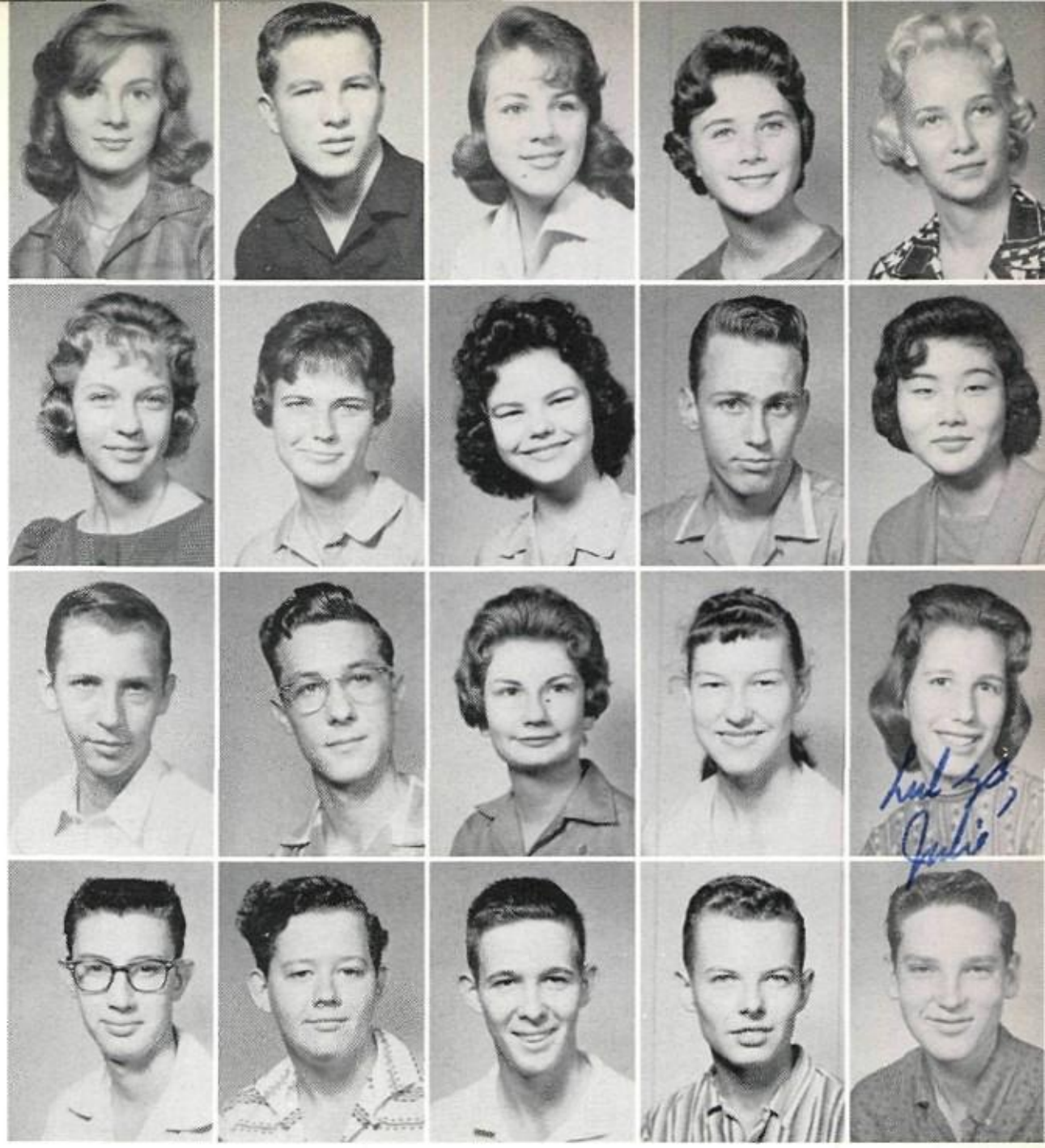

CLASS

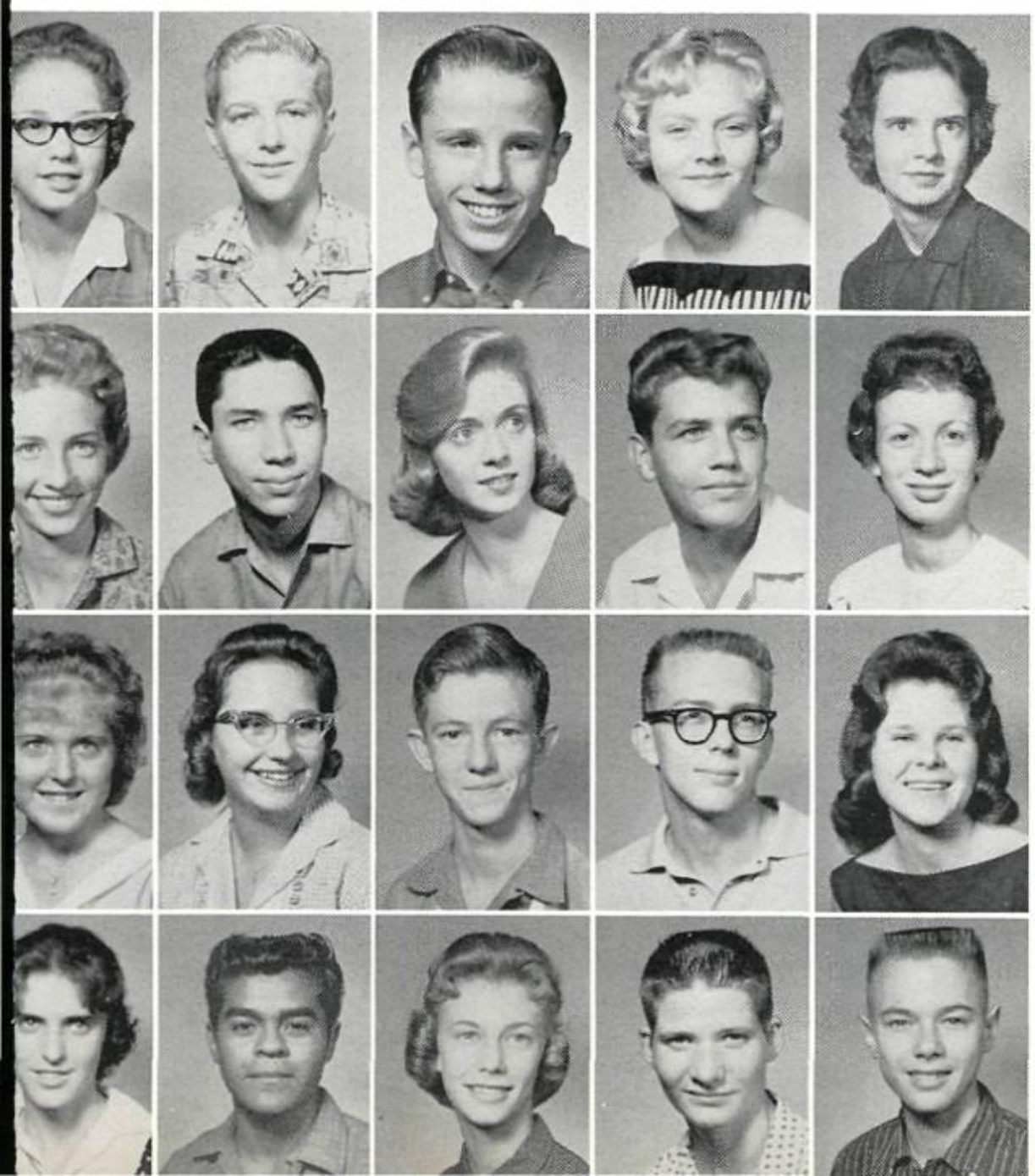

Janice Landers
Billy Lane
Ken Lane
Prissy Latham
Sharon Latshaw

James Lawley

Susan Lawrence
Alvin Lawson
Sally Lebus
David Lee
Patricia Lee

William Lee

Carol Lehman
Pam Lester
Thomas Leverett
Jay Lile
Pat Lile

Douglas Lincoln

Virginia Lindsey
Charlie Lira
Barbara Listen
Bobby Lively
Bobby Lockyer

Bill Loder

Katina Loden

Doug Logan
Alex Lopez
Linda Love
Bettye Lowder
Gary Lucas

Chester Ludlam

Casey Luna
Mary Lunney
Larry Lyon
Veeta Lyons
Billy McAda

Jean McAdams

Janet McAfee
Joan McAfee
Allen McAninch
Duana McBride
Carla McCarty

Jean McCarty

Jo Dean McCelvey
La Jean McCelvey
John McClosky
Evelyn McCord
Robert McCoy

SOPHOMORE

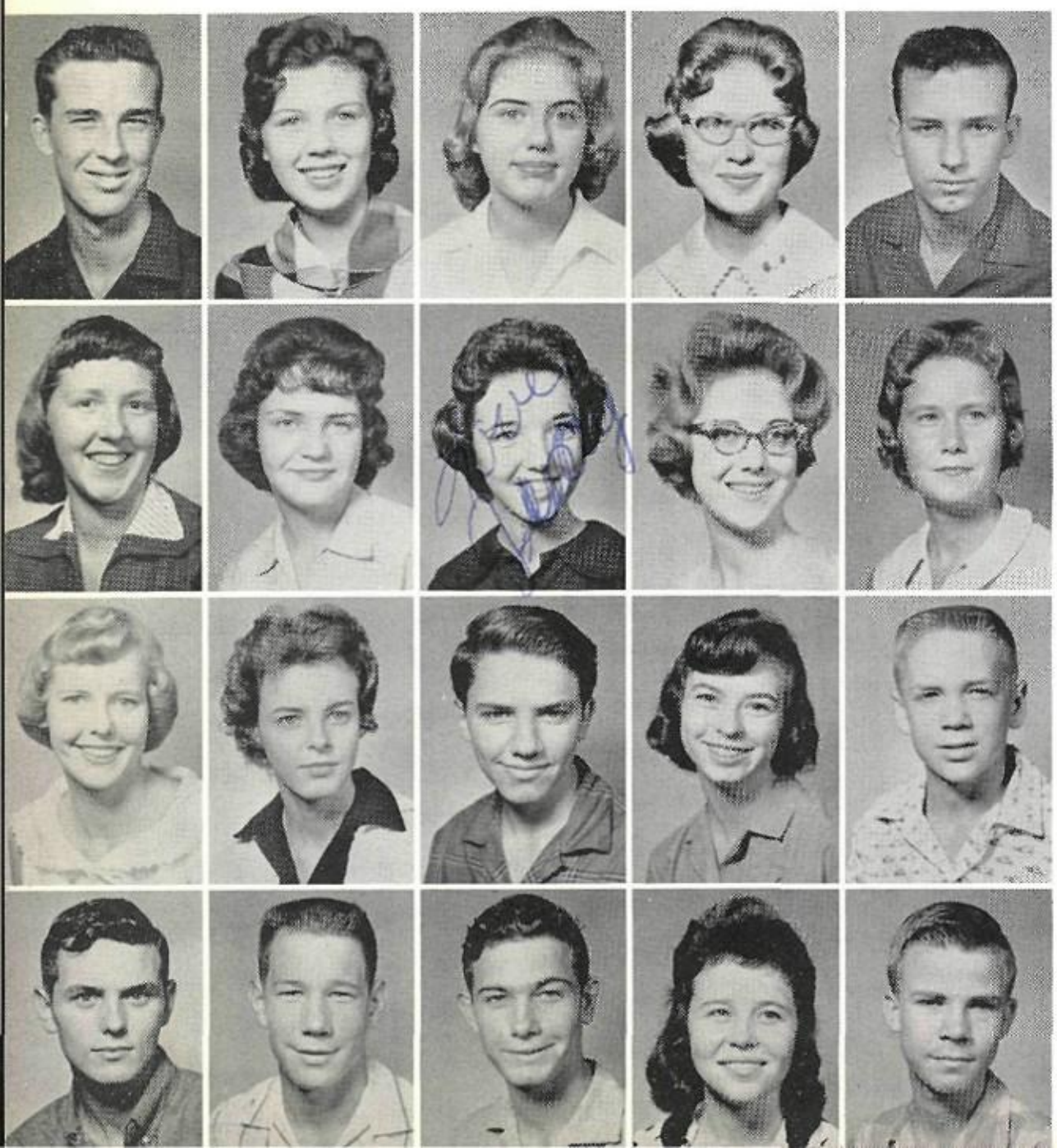

Michael McCright
Mary McDaniel
Eileen McElroy
Betty McGinty
Jerry McGregor

Rose McGowan

Judith McJunkins
Elizabeth McKay
Judy McKee
Dean McKinnon
Sallie McLain

Kathy McLean

Bonnie McLeran
Sue McMahan
Bill McMullen
Sandra McQuerny
Jim McVay

Charles McWhorter

Eddie Maag
Scott Malcolm
Jimmie Maness
Margaret Maney
Jerry Mann

Betty Marciniak

Jimmy Marcum

Mike Marker
Penny Marlow
Priscilla Marrs
Billie M. Marshall
Phillip Marten

Betty Martin

Jo Carol Martin
Paul Martinez
Evangeline Martz
Sophia Martz
Loretta Matthews

June Maxwell

Shirlee Mears
Ted Melton
Charles Metcalf
Connie Metcalf
Dixie Metcalf

Richard Middleton

Larry Milhollon
Billy Miller
George Miller
Glynda Miller
Kay Miller

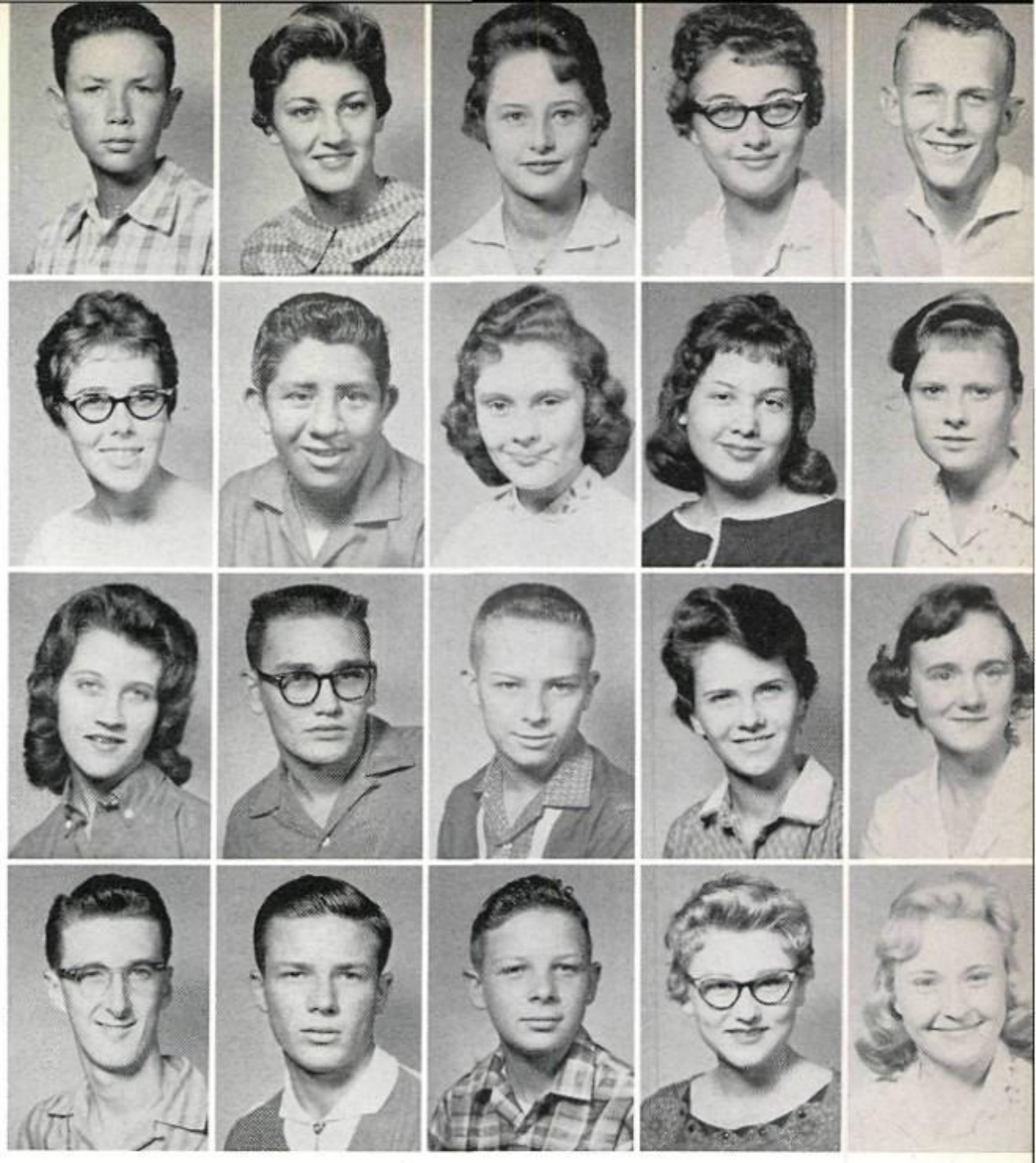

CLASS

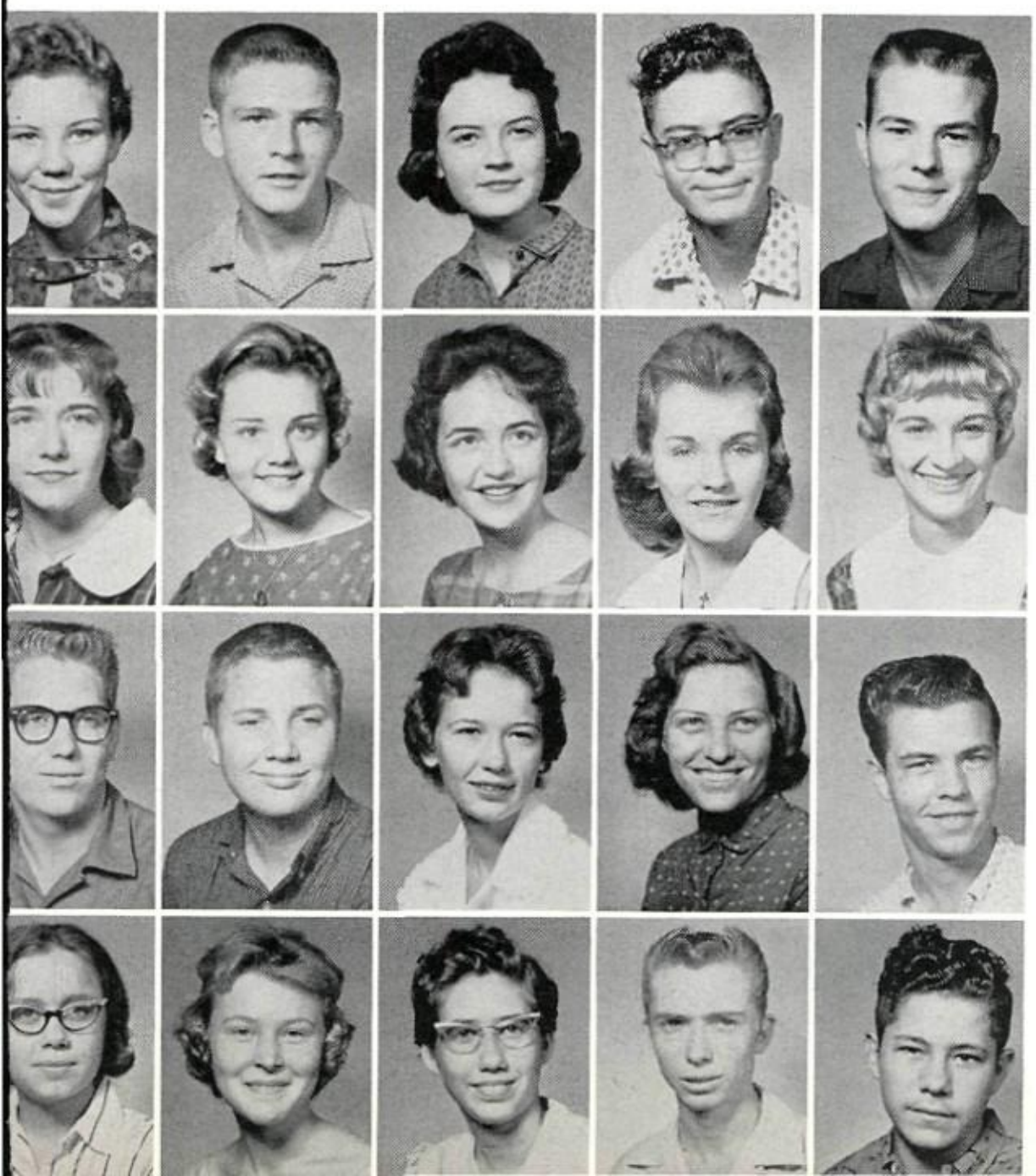

Mildred Miller
Ronnie Miller
Marilou Minyard
Billy Mitchell
Charles Mitchell

Hazel Mitchell

Marie Moffitt
Mary Pat Moffitt
Kristin Moller
Monika Monroe
Donna Moore

Freddie Moore

Steve Moore
Dan Moran
Barbara Jean Morgan
Margie Morgan
Mike Morgan

Joan Morrison

Edith Morton
Nancy Moseley
Janice Moss
Gene Mowrey
Johnny Muhliauer

Virginia Mundlin

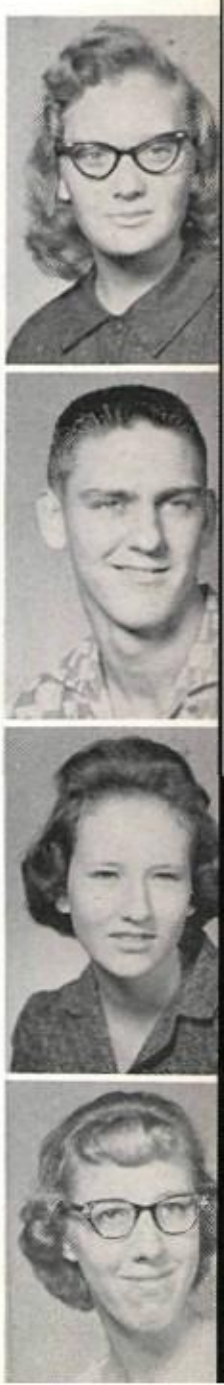

Judy Murdock

Danny Murray
Larry Musick
Mike Negri
Cary Netherton
Carmen Nevares

Sherry Nichols

Sharon Niehoff
Beth Niles
Betty Nix
Harold Oakley
Delbert Odom

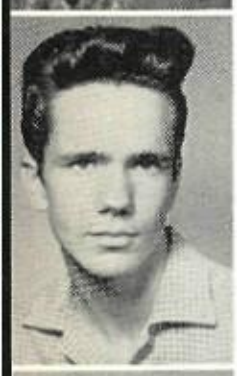

Jimmie Odom

Kenneth Ohern
Bill Oliver
Marvin O'Neal
Pat O'Rourke
George Overstreet

Janice Faye Owen

Sandra Owen
Jimmy Owens
Linda Owens
Mary Lynn Owens
Nancy Owens

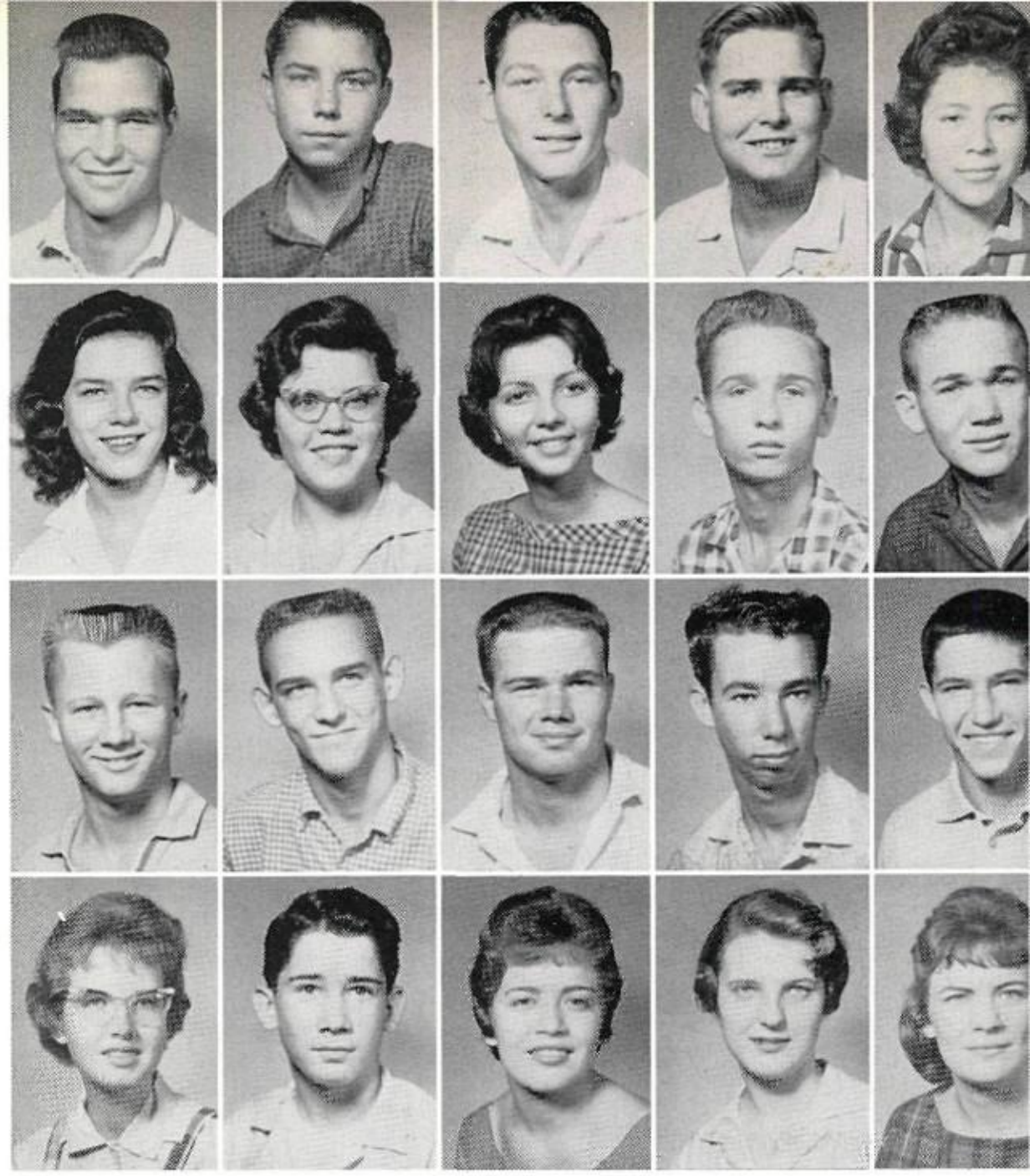

SOPHOMORE

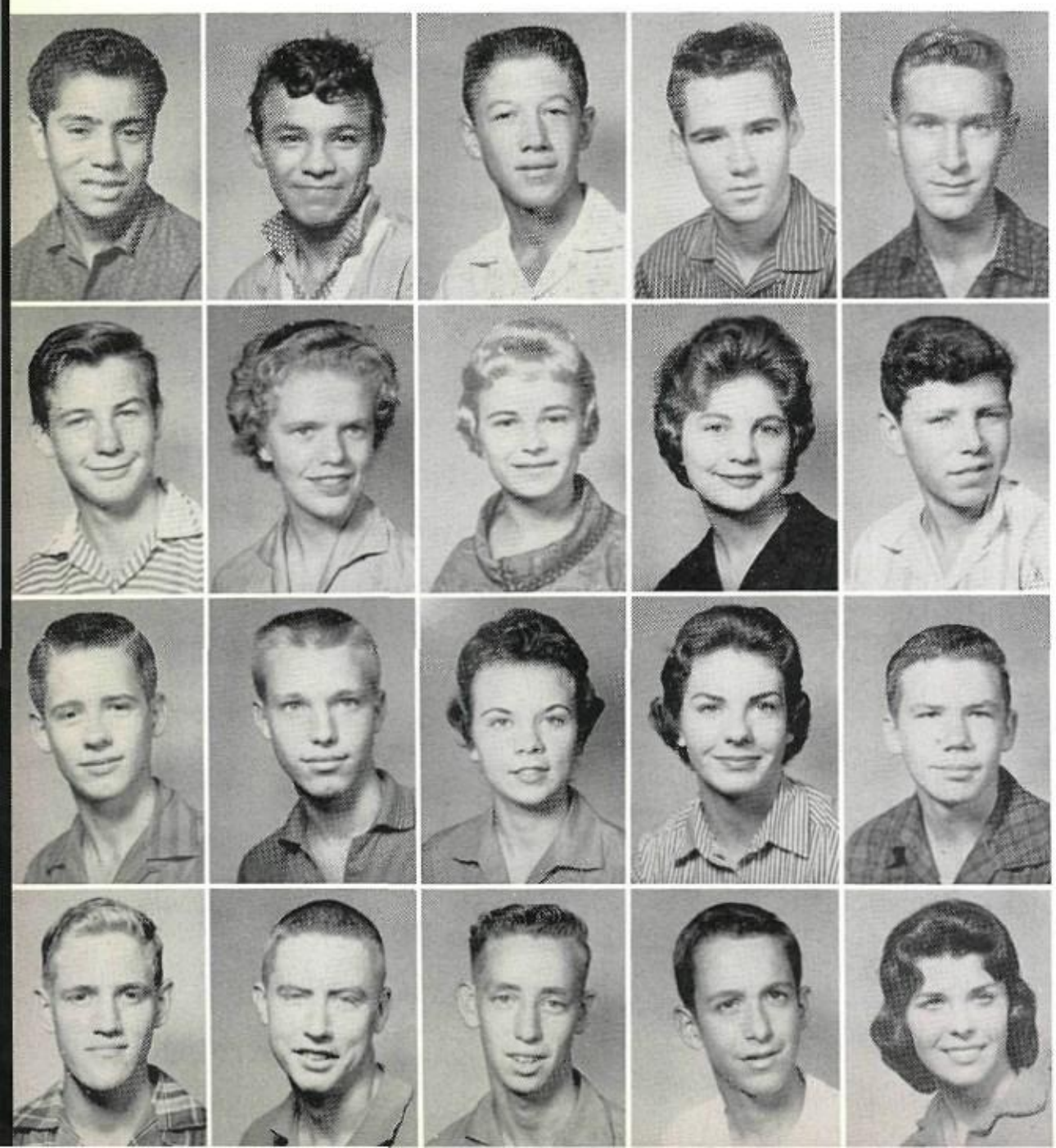

Felix Ozuna
Richard Ozuna
Tommy Padgett
Ronnie Palmer
Roger Palmer

Janice Parkinson

David Parks
Janie Partee
Sandra Paschall
Peggy Patterson
Wayne Patterson

Dana K. Patton

Danny Patton
Roger Paulk
Thelma Payne
Sharon Pearce
Mike Pence

John Pennartz

Lawrence Pennartz
Ronnie Pepper
James Perkins
Charles Perry
Linda Perry

Henry Peterson Jr.

William Michael Peterson

Rosemary Petty
Elaine Phillips
James Phillips
Johnny Phillips
Jim Phillips

Quinta Phillips

Barbara Pickle
Charlotte Pierce
Carl Pittman
Lee Pittman
Linda Pittman

Mike Pitts

Sue Ellen Pitts
Trena Plemons
Carolyn Poore
James Pope
Don Potette

Betty Potter

Doug Powell
Nancy Powell
Richard Powell
Gary Prentice
Don Preston

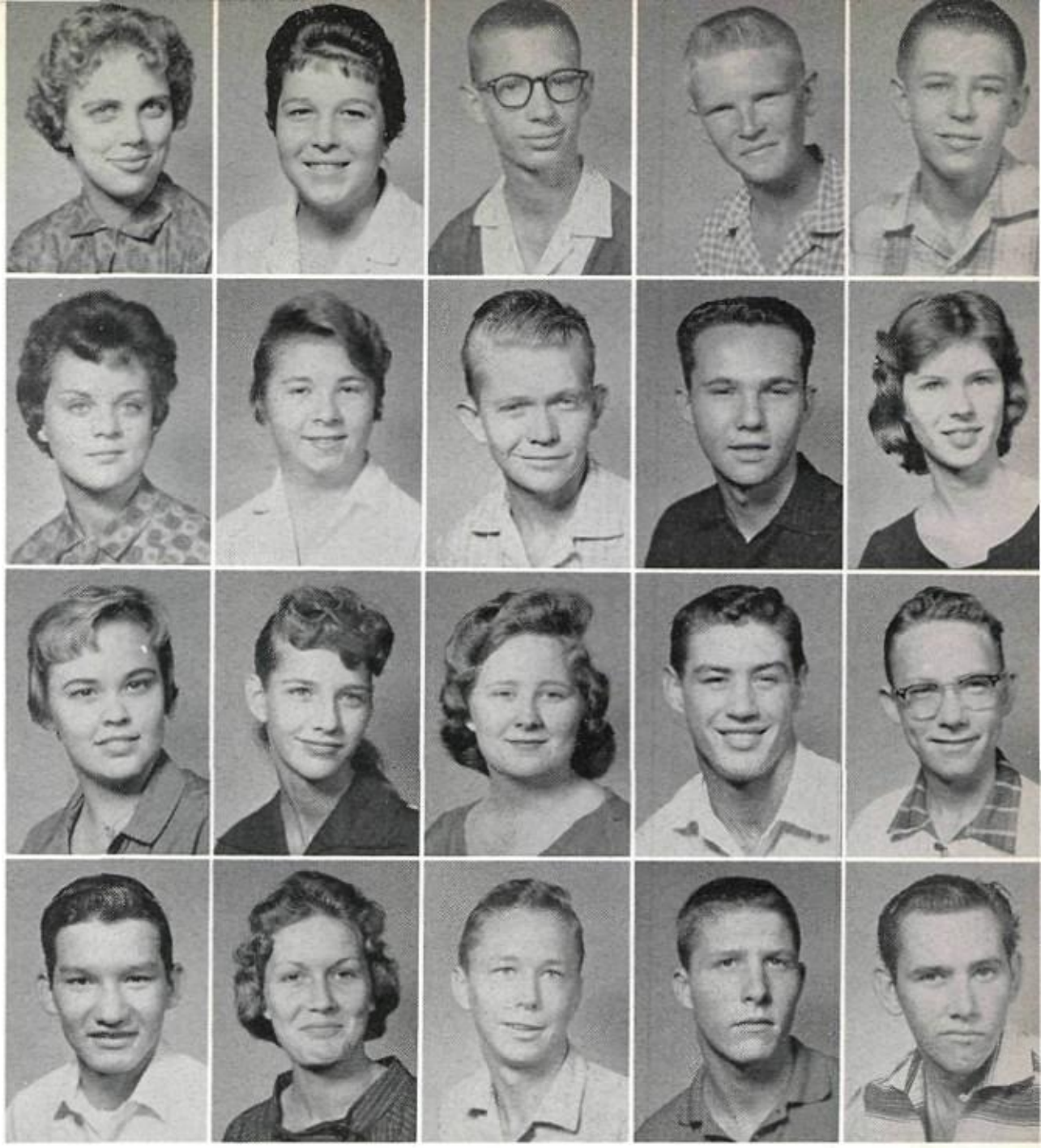

CLASS

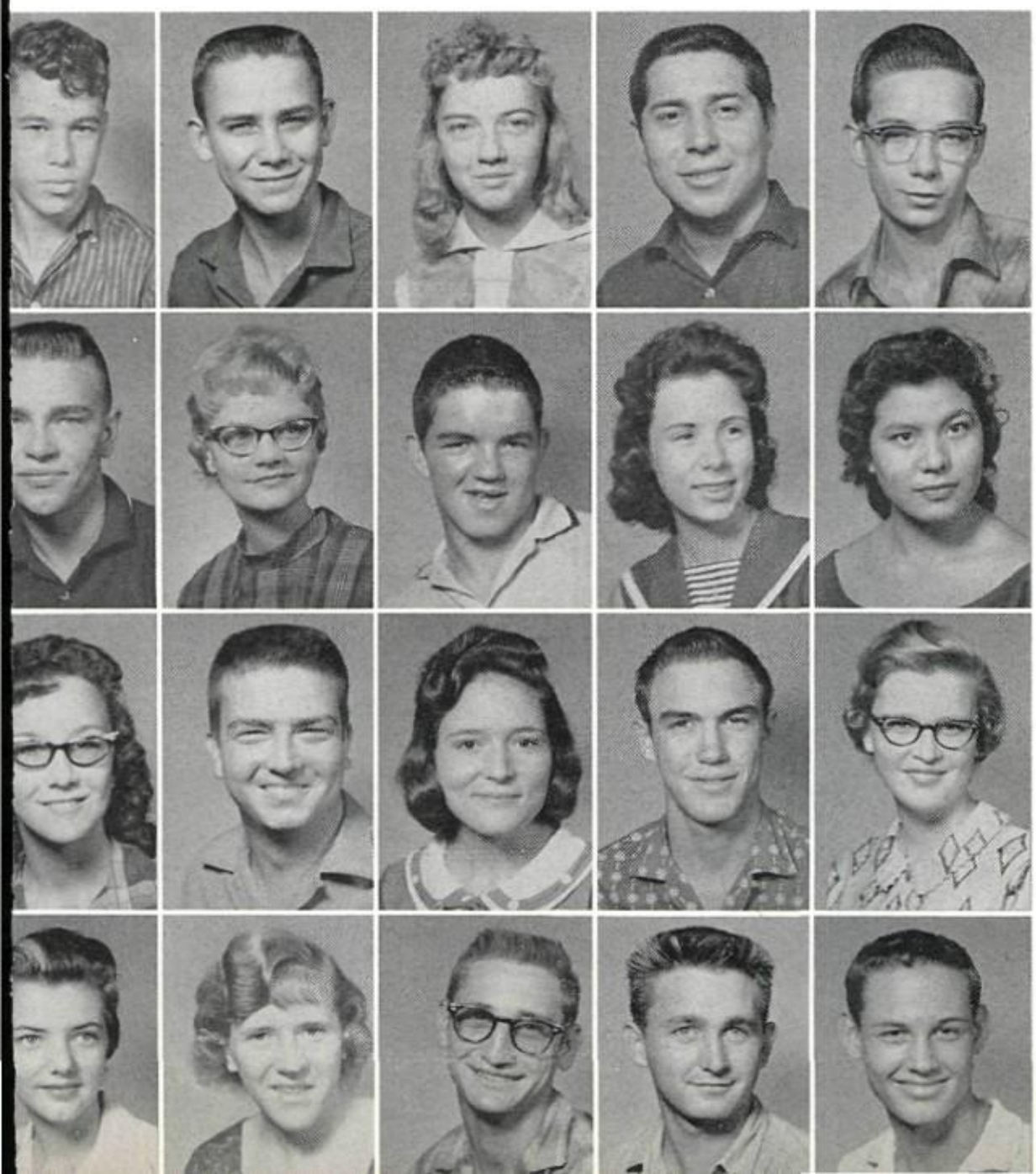

Larry Preston
Bobby Propes
Fay Pruett
Manuel Puente
Jimmy Qualls

Latrechia Qualls

John Quellhorst
LeAnn Quillen
David Ralston
Glenda Ramos
Laura Elizabeth Ramos

Tony Rancier

Sandra Ransom
James Franklin Rea
Ann Rector
Robert Rector
Carolyn Reed

Jackie Reed

Anne Reese
Sandra Reese
MacArthur Reeves
Harvey Reid
Mac Reid

Darlene Reimers

Loweta Reneau

Carol Rettke
Rita Reynolds
Tommy Reynolds
Clay Rexrode
Jerald Rice

Mikky Richardson

Roy Richardson
Dorothy Richter
Larry Richter
Johnny Riley
Carol Rincon

Simon Rios

Rene Rizan
Carol Ann Roark
Fred Roark
Donna Robertson
Patricia Roberts

Doris Robertson

Aubrey Rodgers
Delbert Rodgers
Joe Rupert Rodriguez
Dale Rogers
Donna Rogers

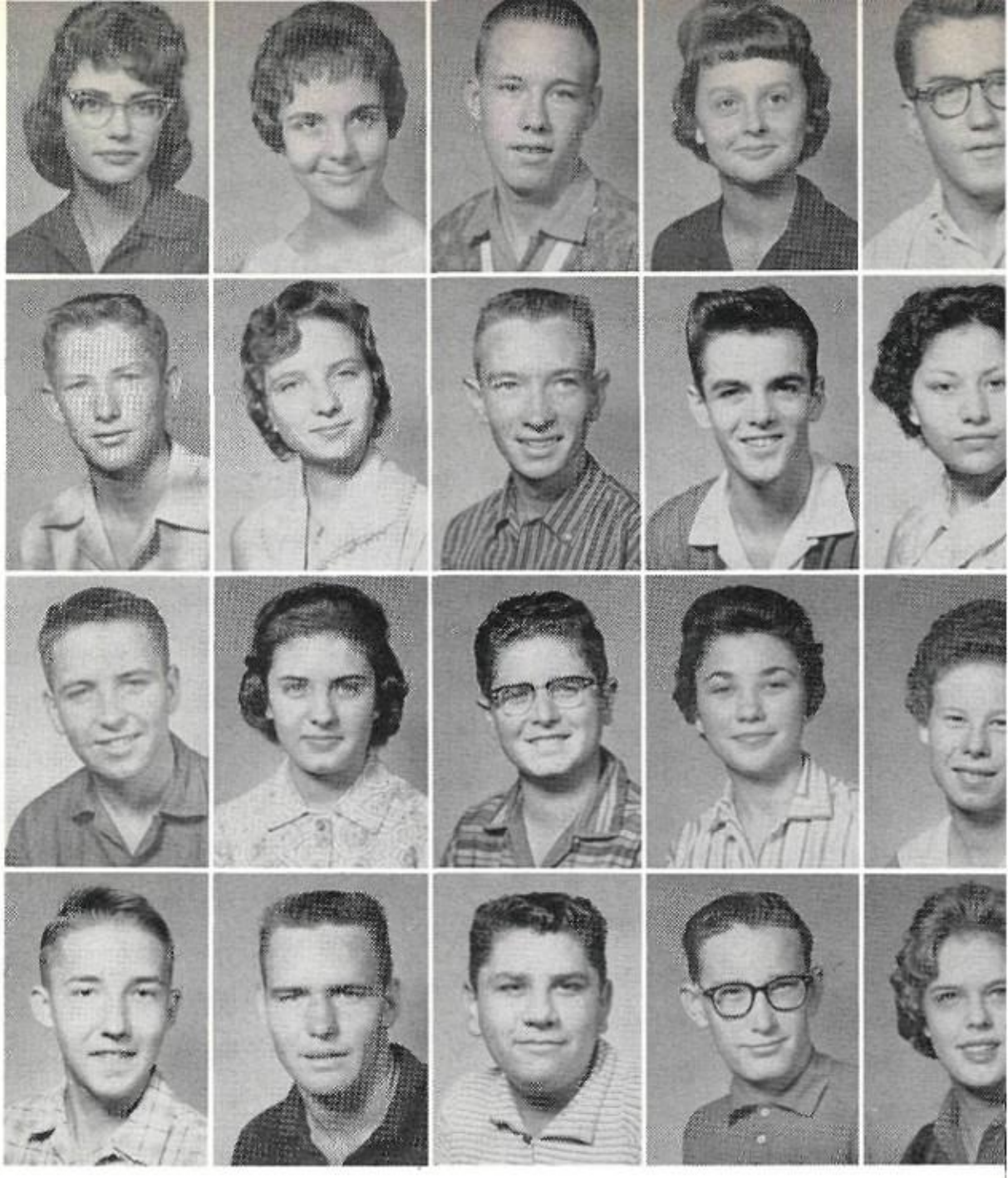

SOPHOMORE

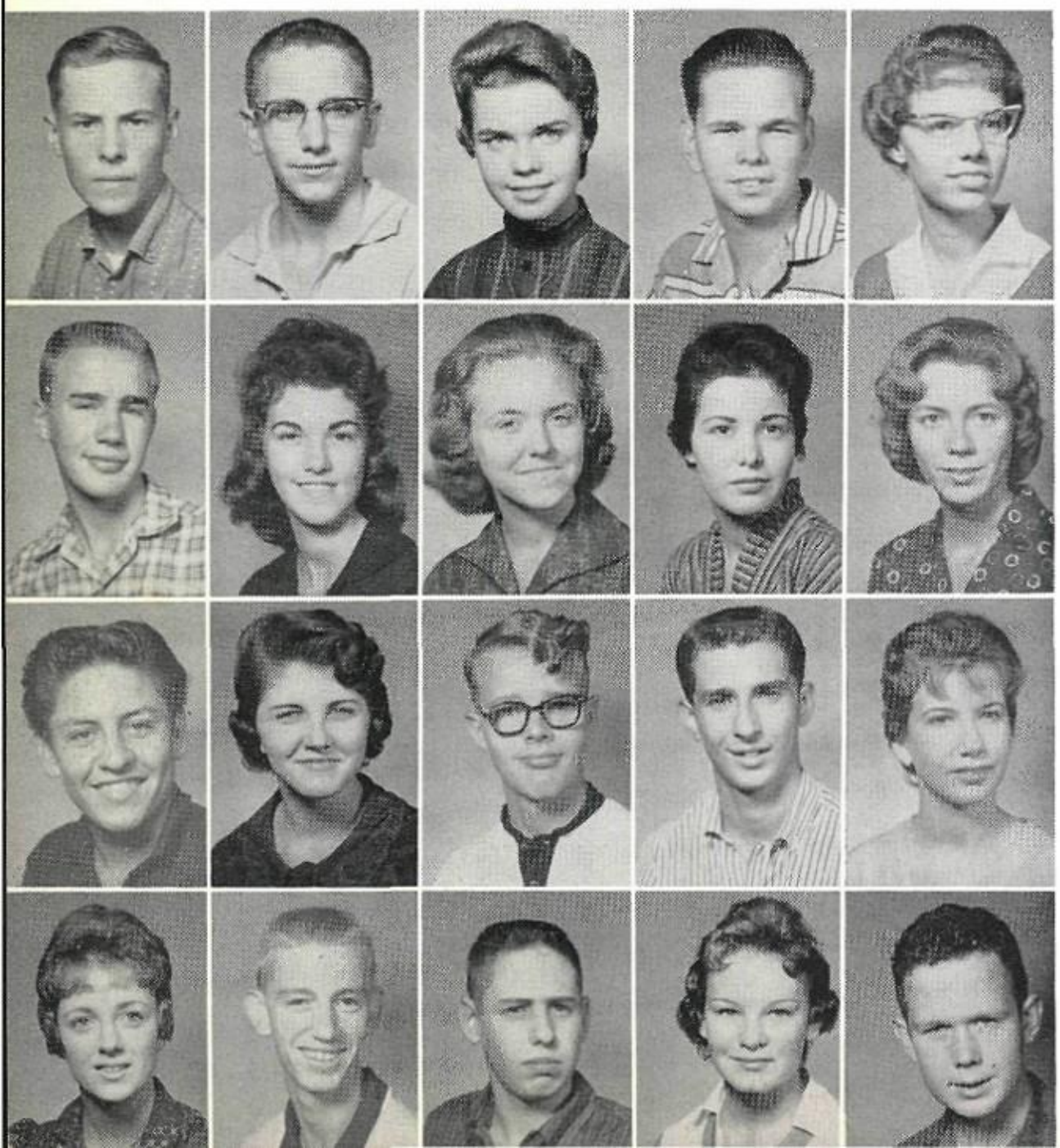

Douglas Rogers
Jerry Rogers
Julia Rogers
Joe Roper
Lynne Roseland

Lynn Rowe

Gene Rush
Gloria Rush
Evelyn Rushing
Becky Russell
Loretta Rutledge

John Sammons

Junior Sanches
Betty Sanders
Ronald Sanders
Paul Saricone
Gail Sasser

Jean Satterfield

Joyce Schad
Jerry Schoonover
Paul Schwend
Barbara Scott
Gary Scott

Nala Scovill

Barbara Scruggs

Dwain Scruggs
Bob Searcy
Linda Sears
Pat Seddon
Wiley Seitzler

Lonnie Sellers

Sharon Sellers
Marshall Seymour
Helen Shackelford
Jim Shadower
Beverly Shaver

Linda Shaw

Sharon Sheets
Sylvia Sheldon
Ann Shelton
James Shelton
Kenneth Shelton

D. J. Sheppard

Larry Shields
Danny Shirey
Jane Shoemaker
Sharon Shores
Priscilla Short

CLASS

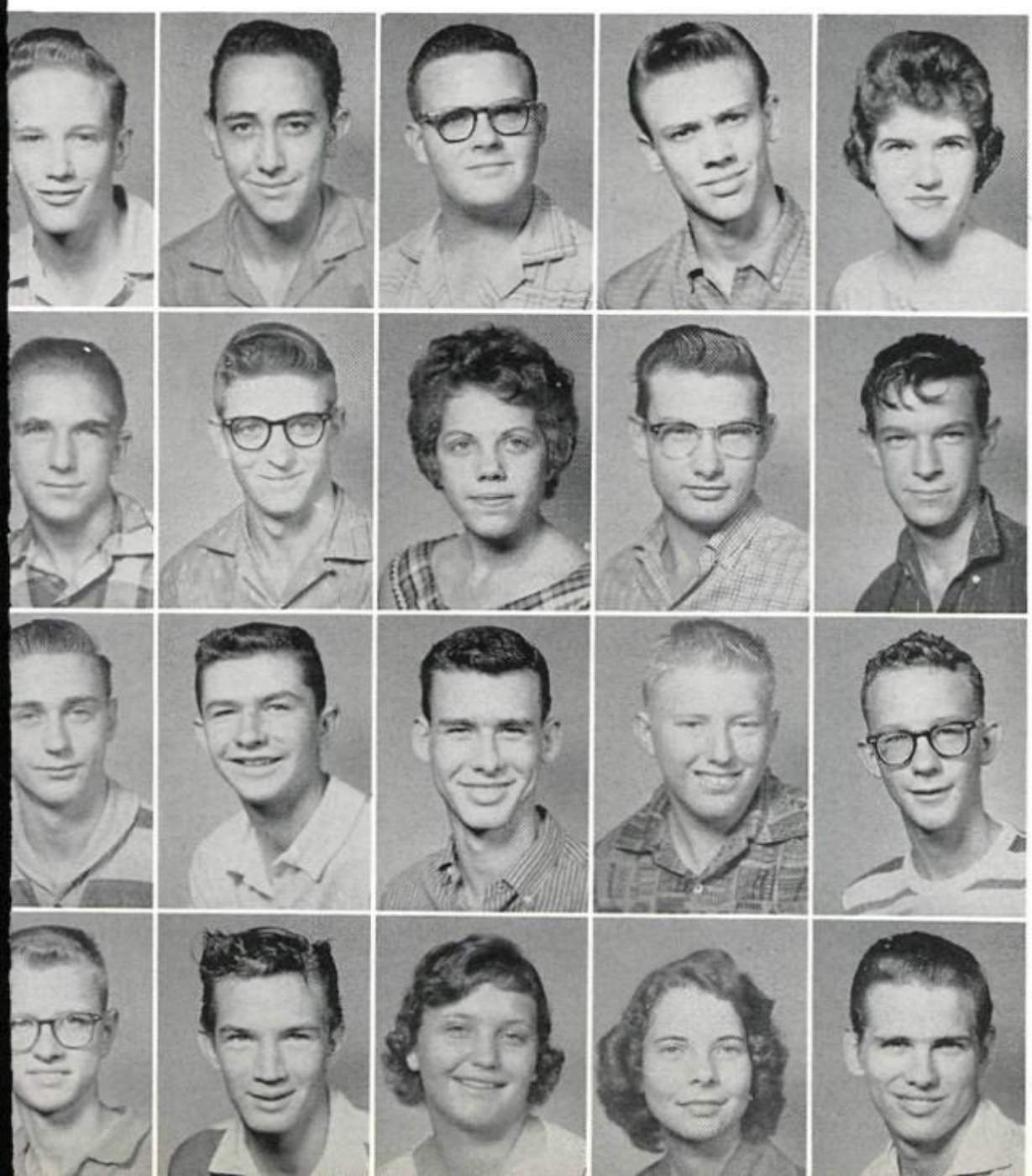

David Shropshire
Dennis Simco
Sammy Simpson
Scotty Simpson
Jodie Sims

Kenny Sims

Kit Sims
Jerry Sinclair
Molly Sipe
Marvin Sisk
Jimmy Skaggs

Mike Skyberg

Kenneth Sloan
Billy Smith
David Smith
Don Smith
Frank Howard Smith

Gilbert Smith

Jack Smith
Larry Smith
Linda Mae Smith
Marjorie Smith
Michael Smith

Mike Smith

Nancy Catherine Smith

Richard Smith
Virgil Smith
Walter Smith
Shirley Smyrl
Glenda Snyder

Shirley Sollis

Barbara Sossamon
Carolee Souweine
Jo Spangler
Steve Spangler
Gene Sparks

Jim Sparlin

Benny Spencer
Madison Spencer
Gary Splawn
Bobbie Jean Spring
Johnny Stafford

Glenda Stampfli

Chester Starke
Paula Starnes
Sharon Stedman
Marilyn Steele
Ray Steinkoenig

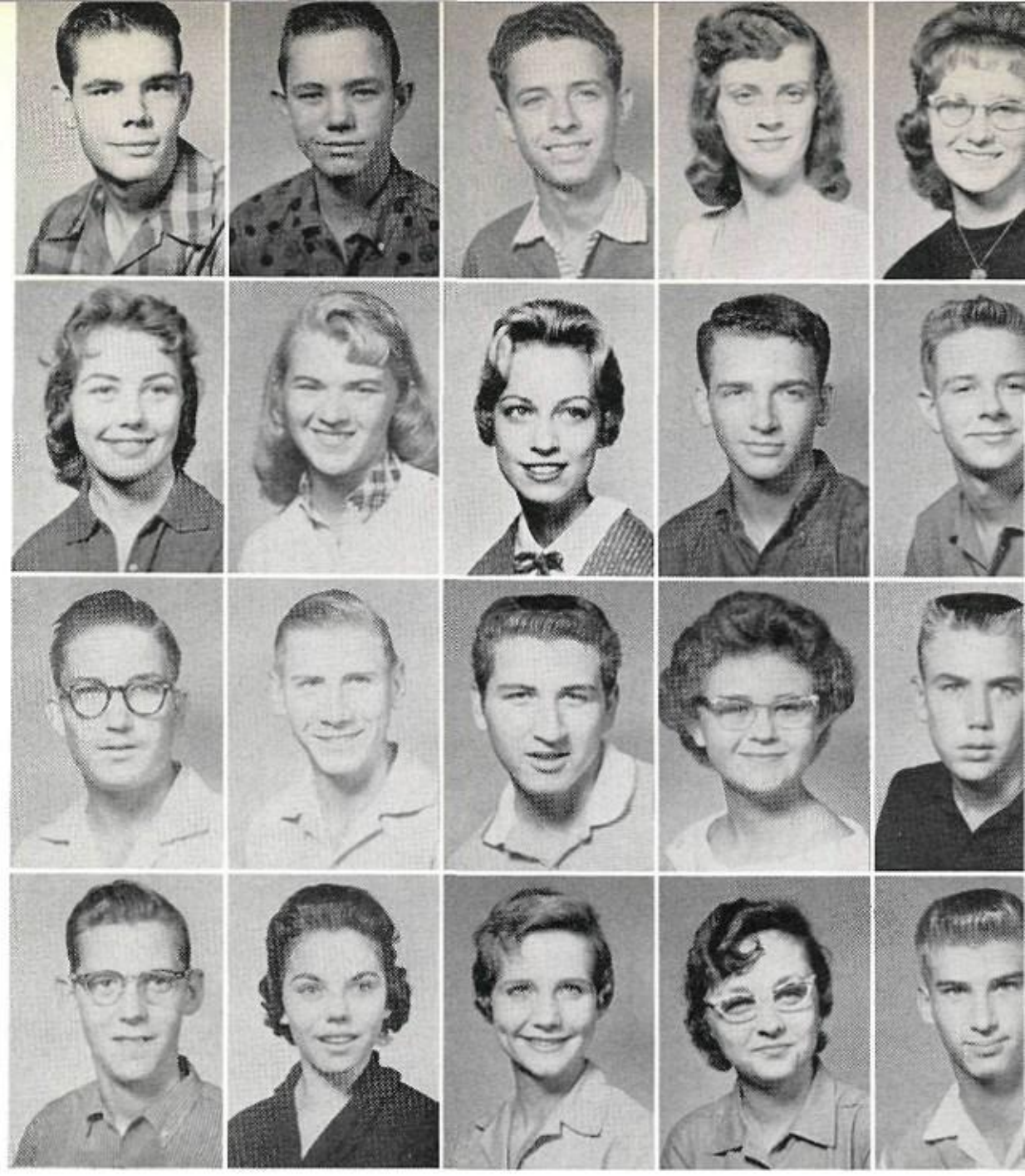

SOPHOMORE

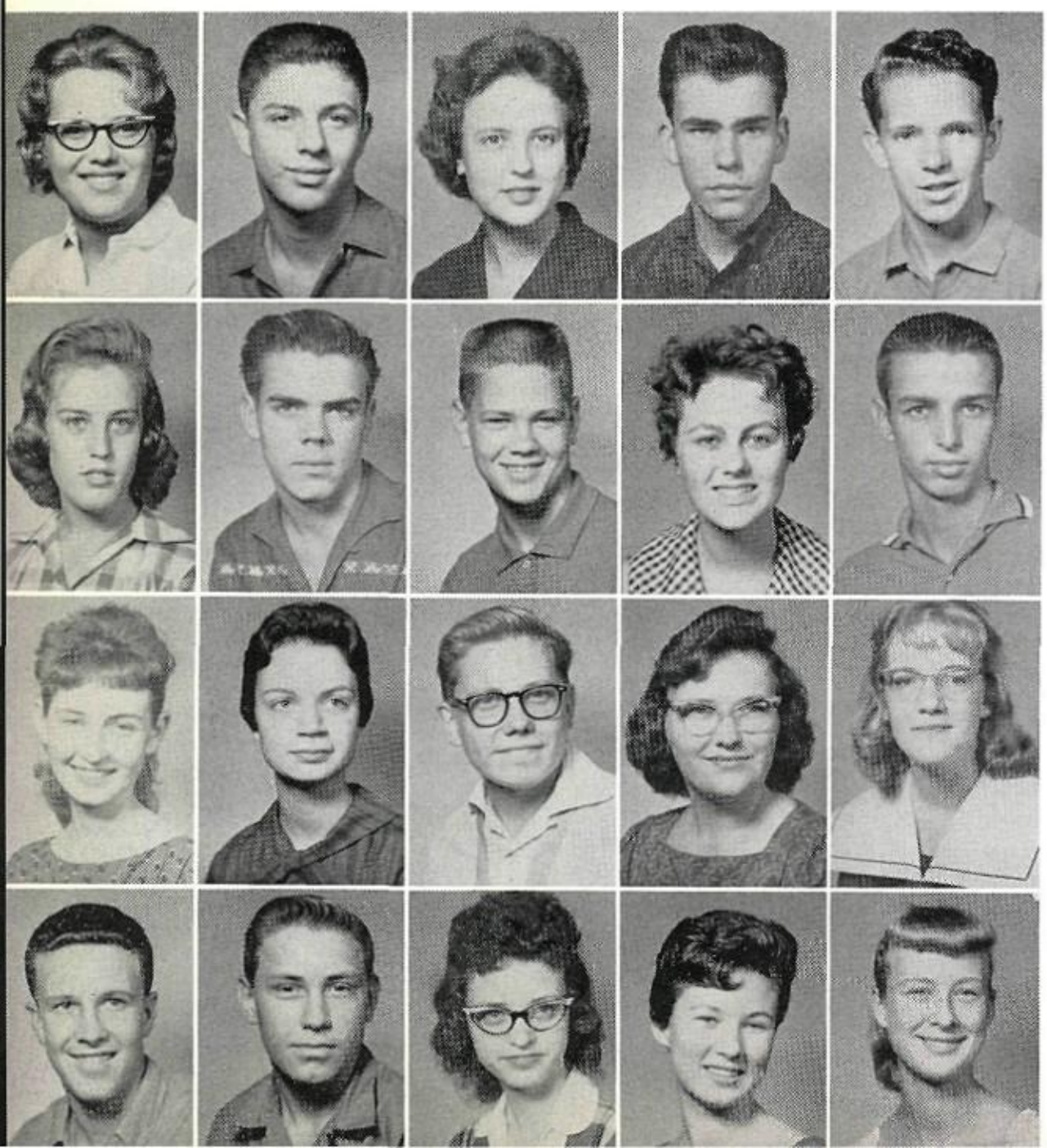

Marilyn Steph
Larry Stern
Drucilla Stidham
Jerry Stine
Jimmy Stone

Lynda Stone

Mary Stone
Charles Stonecipher
Herb Story
Sue Stover
Bill Strachen

Linda Sue Strange

Judy Striegal
Jane Strother
John Sutton
Shelly Swaney
Jan Swift

Raymond Tadlock

Eddie Tallman
Forrest Tate
Rita Tate
Barbara Taylor
Carolyn Taylor

Clifford Taylor

Creyla Taylor

Herman Talyor
Johnny Taylor
Mary Ruth Taylor
Raymond Taylor
Ray Taylor

Susie Taylor

Linda Teeters
Ricky Tell
Bob Thomas
Jake Thomas
Linda Thomaschefsky

Bobby Thompson

Dana Thompson
Johnny Thompson
Linda Thompson
Mike Thompson
Nancy Thompson

Guy Tidwell

Sandra Tilghman
Pam Tinker
Billy Todd
Herbert Todd
Mike Toland

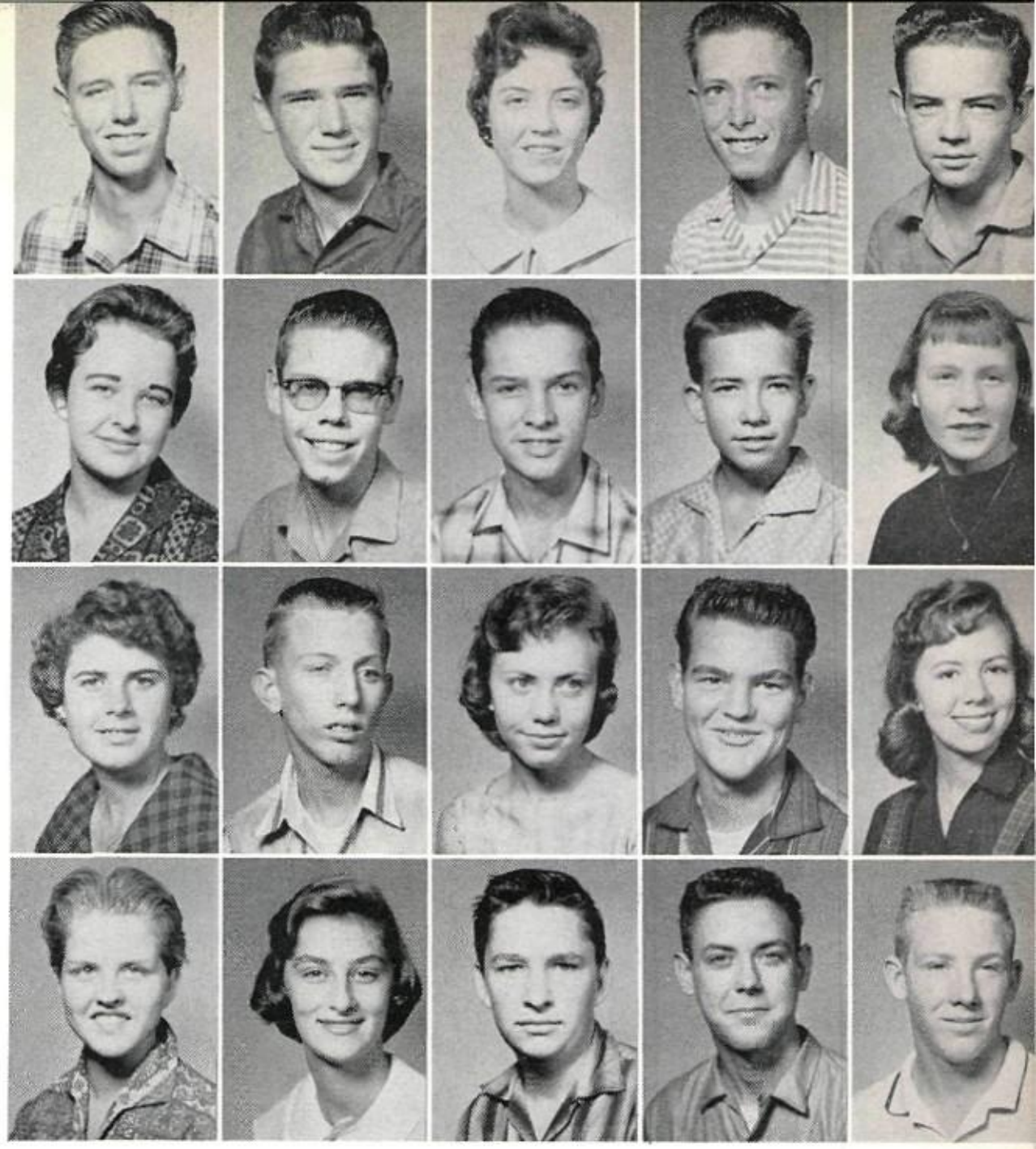

CLASS

Don Toliver
Marilyn Tompkins
Mike Toombs
Larry Townsend
Mike Tracy

Don Travis

Jerry Trent
Linda Trent
Mary Trevino
Carol Tschappat
Gene Turner

Harold Turner

Pat Turpin
Peggy Twitty
Jim Uncaphur
Cheryl Underwood
Jimmy Upton

Kenneth Urban

Patti VanDelt
Sally VanHuss
Dorothy Lou Vastine
Jimmy Vaughan
Sharon Vaughn

Douglas Vavra

Gary Vick

Christel Voelske
Don Wagner
Suzanne Wagner
Barry Waite
Karen Walden

Norma Walden

Sharon Walden
Barbara Walker
Bill Walker
Bobby Walker
Gordon Walker

Lee Walker

Len Walker
Robert Walker
Ronny Walker
Mike Walsh
Danny Walters

Sharon Walton

Sharon Walton
Nancy Ward
Ronald Ward
Chuck Warman
Douglas Warren

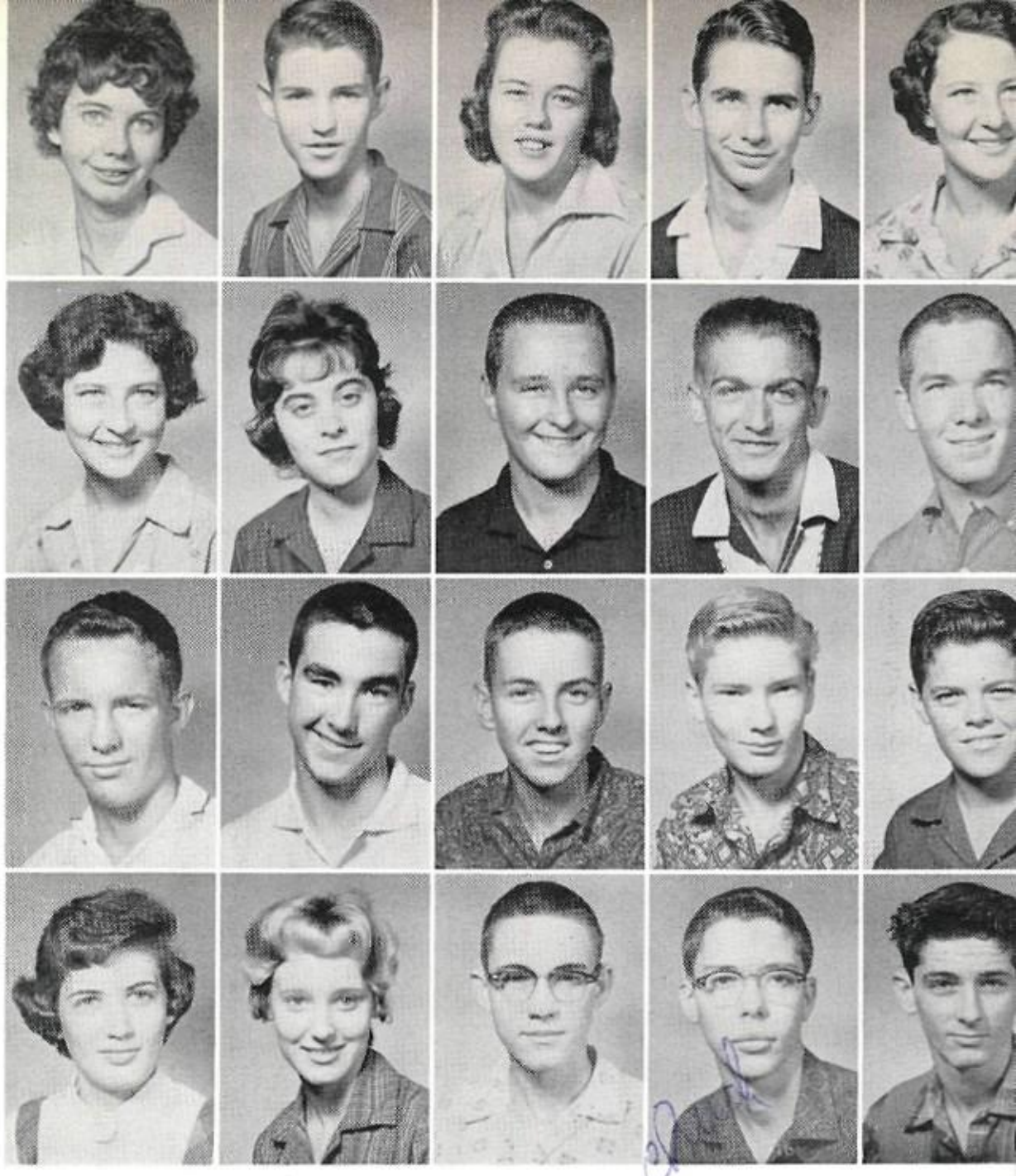

SOPHOMORE

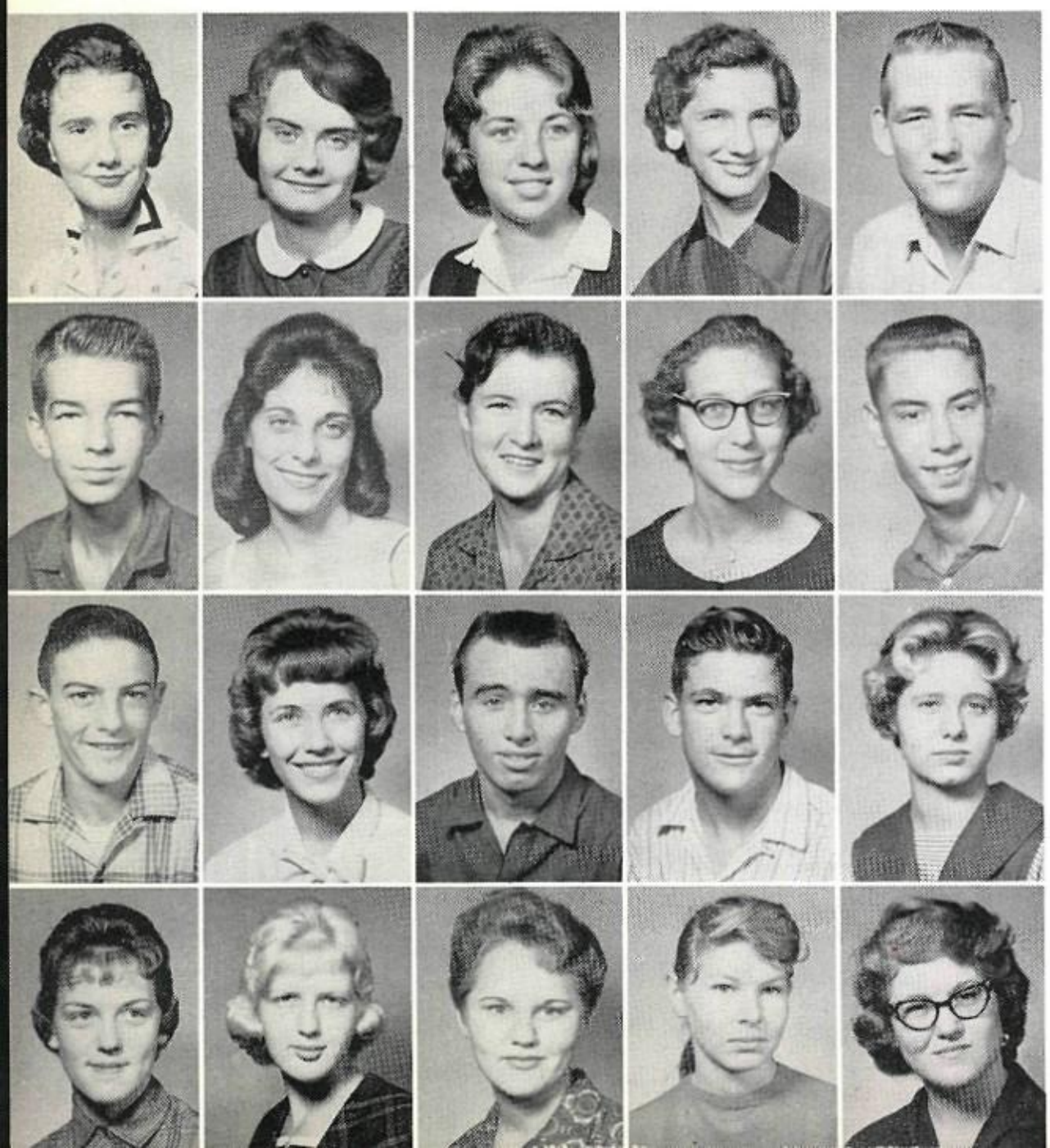

Joyce Washburn
Barbara Watson
Judy Watson
Mary Watts
Eugene Weakly

Richard Wearth

Norman Weaver
Glyndalyn Weeks
Nina Weese
Katrina Wehking
Larry Weidman

Suzi Welch

Roger Wells
Sandra Wells
Lloyd West
Richard Westmoreland
Christy White

Gaylon White

Gloria White
Jolene White
Kay White
Naomi White
Sharon White

Tommy White

Ann Whitfield

David Whitfield
Leolon Whitley
Joe Whitmire
David Wiley
Nancy Wiley

Pat Wilkerson

Chuck Willenborg
Betty Williams
Glen Williams
Louis Williams
Karen Williamson

Don Willis

Norman Wills
Carol Wilson
Harlene Wilson
Stanley Wilson
Vivianne Wilson

Jim C. Windle

Jerry Winkler
Peggy Sue Winningham
Rex Winters
Betty Wise
Joy Belle Witherspoon

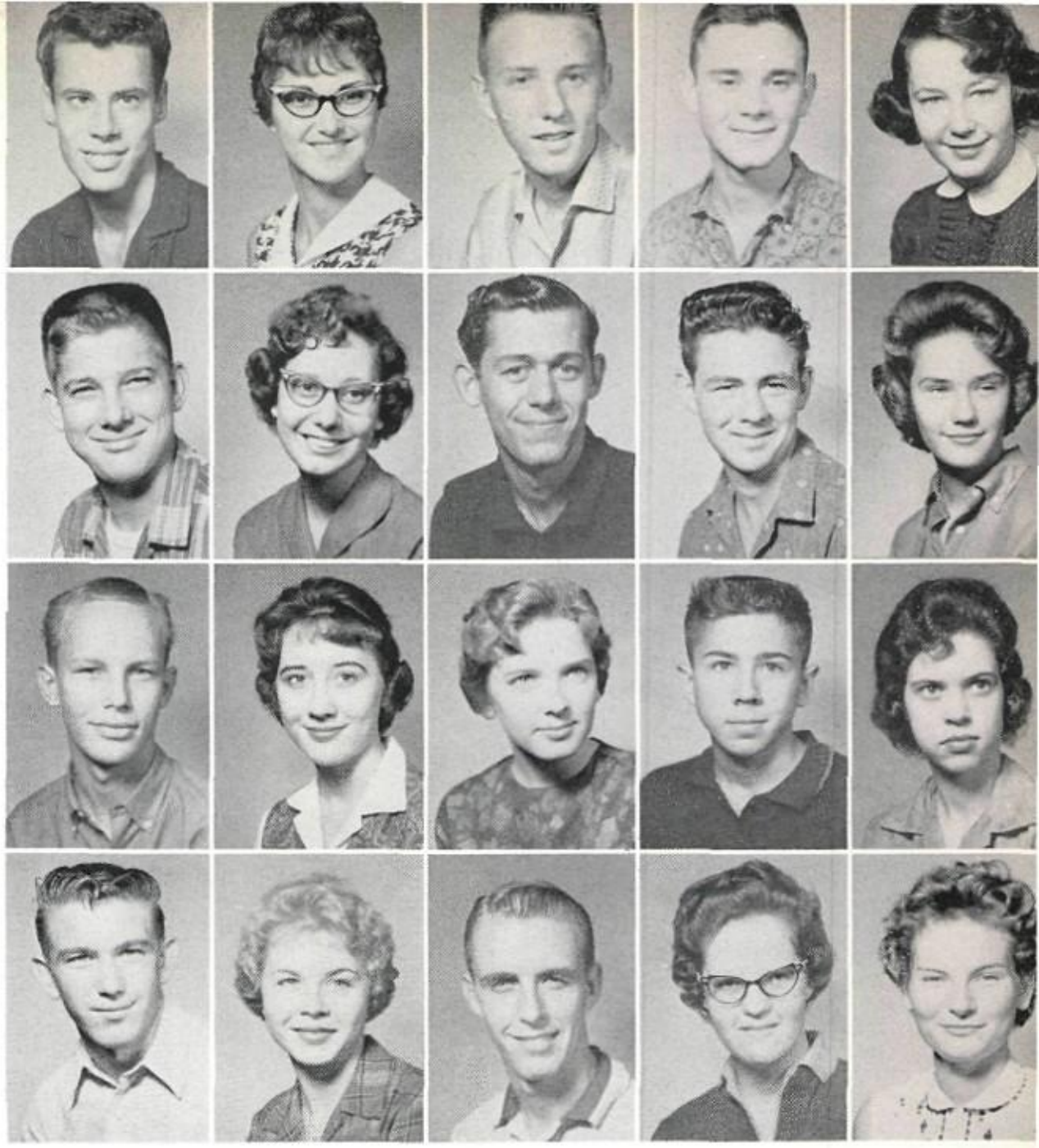

CLASS

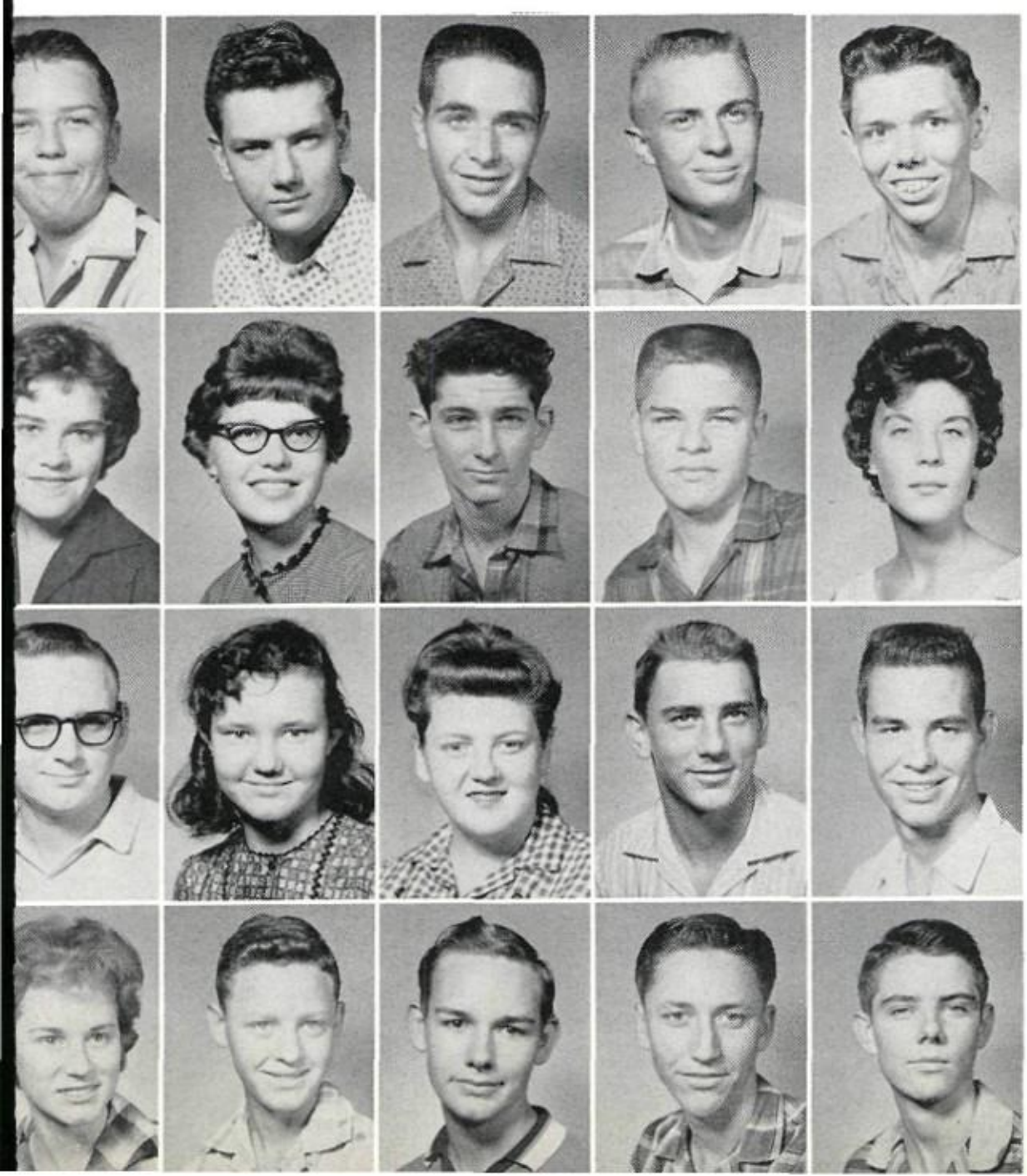

Larry Womble
Robert Wood
Eddie Woods
Biff Woody
Jimmy Worley

Terry Worrell

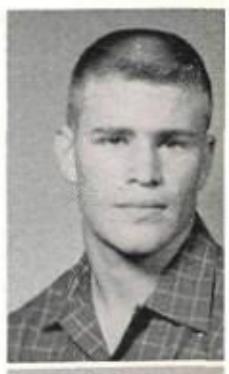

Carol Ann Wright
Donna Wright
Douglas Wright
Jimmy Wright
Judy Wright

Lester Wright

Dick Wright
Elsa Wyand
Kathryn Yates
Alton Yeakley
Richard York

Barbara Young

Carol Young
Wayne Young
Louis Young
Richard Young
Ronnie Young

Shirley Young

SOPHOMORE ACTIVITIES

The members of the Sophomore Advisory Council are, left to right: Mike Tracy, Sandra Kirkpatrick, Herb Story, Hershel Coleman, Diane Bebb, Bob Chambers, Carol King, Nancy Malone, Margaret Bradley, Alan Cummings, Carole Hulsey, Jimmy Hull, David Barton, Mary Keller, Rita Tate, Cynthia Hurd, Hal Graham, Martha Fain, Gary Scott and Wayne Gensler.

These sophomores were members of the Howdy Week Dance Committee. Pictured left to right are: Linda Thompson, Diane Bebb, Mary King, Linda Strange, Pat Lile, Cynthia Hurd, Mary Keller, Linda Arwood and Sharon Davis.

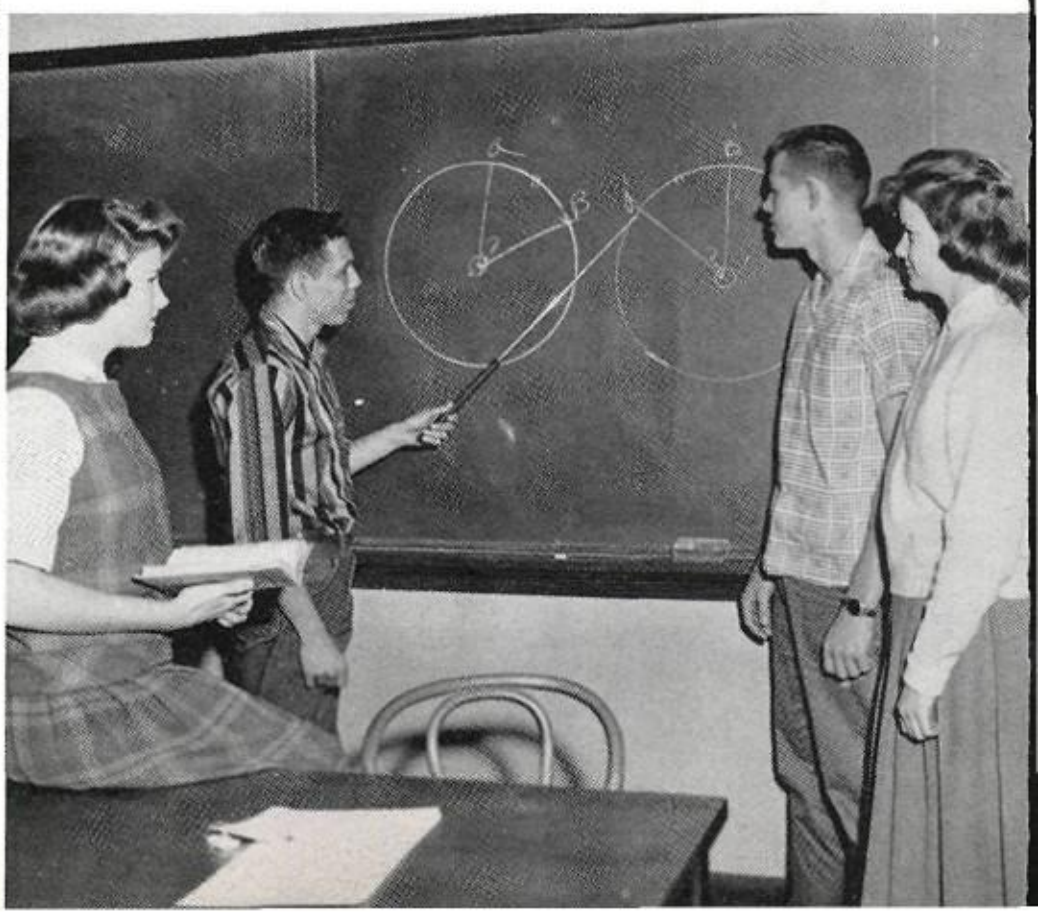

Plane geometry, the study of figures in two dimensions, does not baffle Carolyn Crain, Jimmy Worley, Leonard Jeter and Martha Fain.

ACTIVITIES

Miss Mattye Mae Haynie

Carolyn Higginbothan

Lolly Kremer, Liz Kendall and Caren Harvey

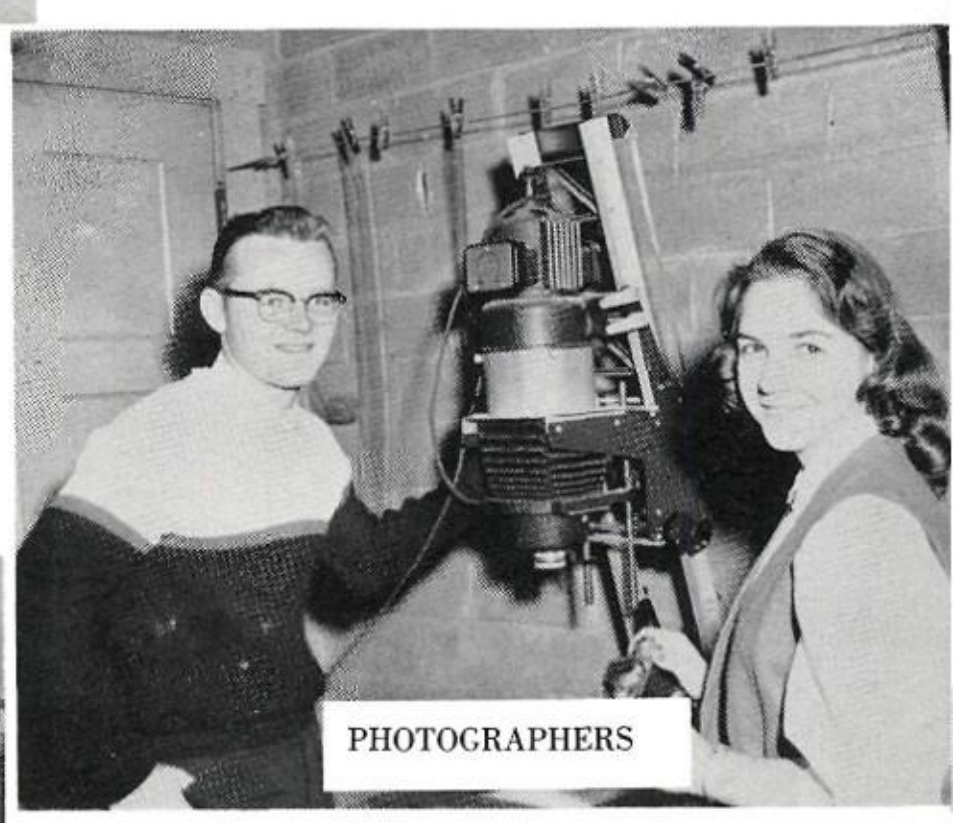

Jane Peters and Tim Mock

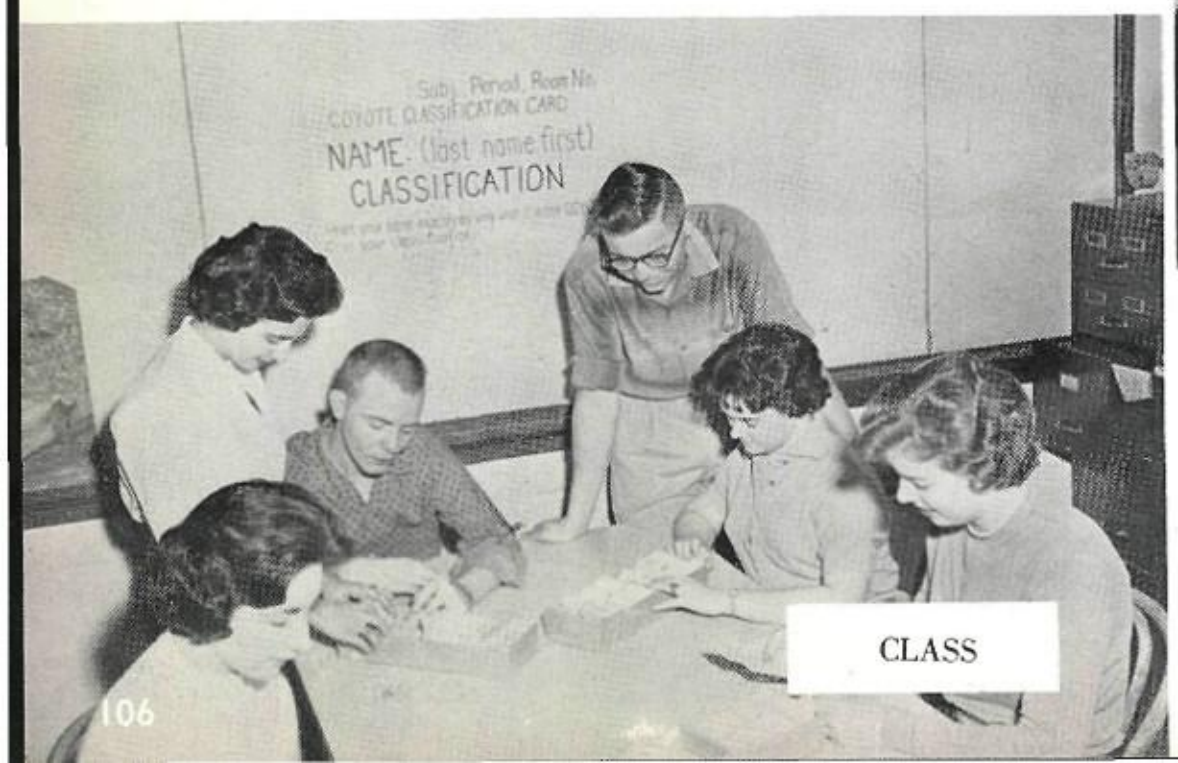

Carol Aboussie, Bonnie Brundrett, Bunny Bullington, Betty Carlson, Mac Jones and Patrick Karl

COYOTE STAFF

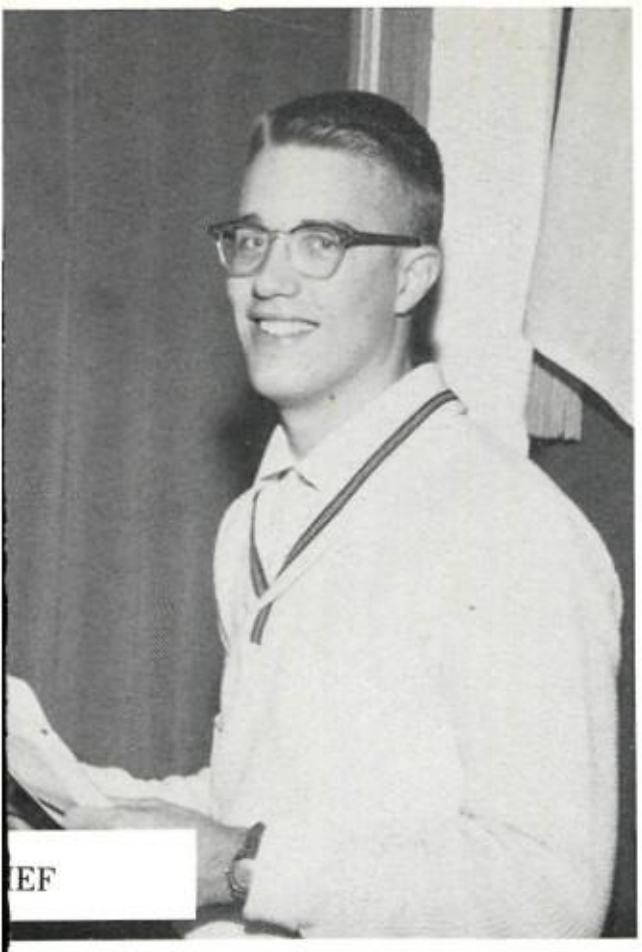

ike Zeeck

Mary Ann Haughey, Bill Pryor and Jerry Naylor

Many Ann Junk, Barbara Sollis, Don Wiley, Jack Ralston and Bob Spraggins

Janis Hickerson and Maureen Gilmore

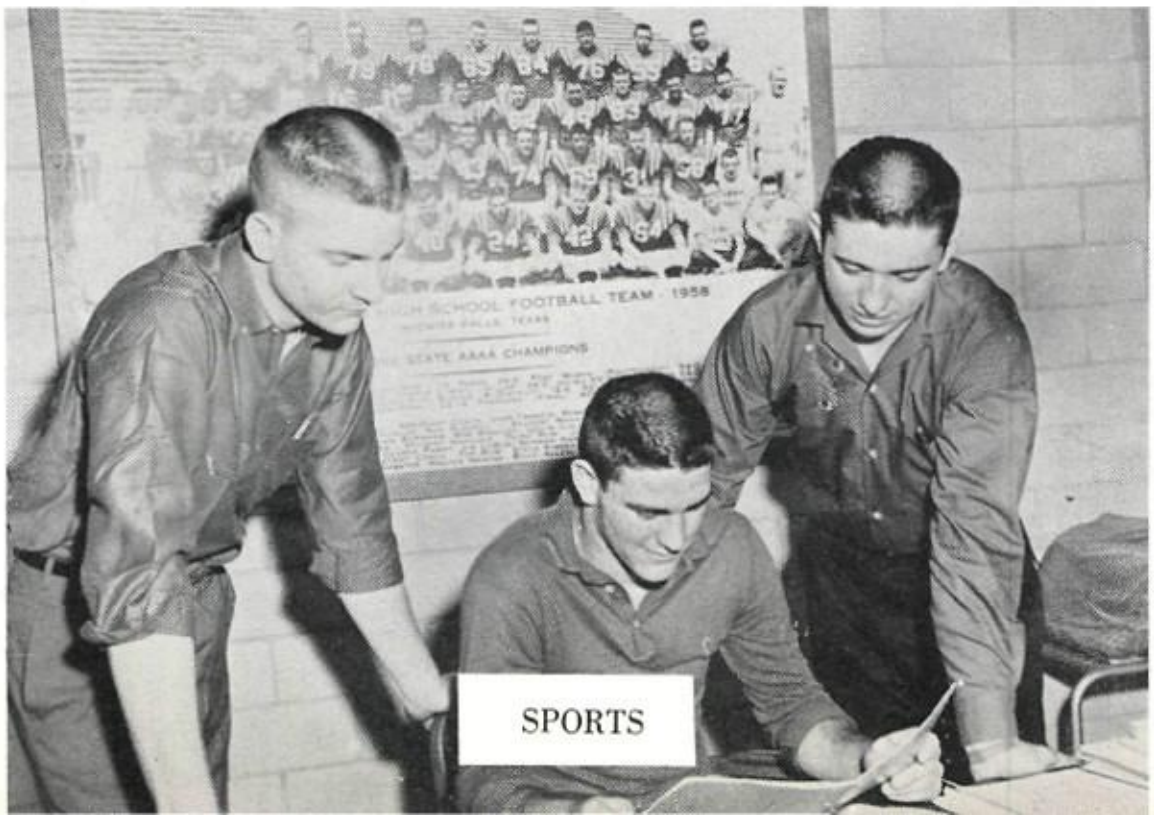

Bill McCollum, Ronnie Strange and John Burnam

The Coyote News

Senior High School, Wichita Falls, Texas

Members of the WFSH journalism class are recommended by their teachers of junior English. In addition to covering beats for the Coyote News and Teen Times, these young journalists complete the regular course of senior English.

Miss Louise Lipscomb, chairman of the Department of English and sponsor of the class, directs students in covering all school activities for both the local newspaper and the school publication.

Teen Times, published each Wednesday by the Wichita Falls Times, is a full page news section devoted to the junior high schools, the academy and the high school. It is prepared by WFSH journalists, edited by Mrs. Larry J. Doing of the Times, and read by Wichita Falls teen-agers and parents.

Quill and Scroll, the international honor society for high school journalists, requires the same scholastic standing for membership as the National Honor Society. Journalism students are chosen for membership in this society after completing one year's work.

Accuracy, judgment, promptness and a wealth of invaluable knowledge concerning the newspaper world are a few of the benefits received through work in this class.

TEXAS HIGH SCHOOL PRESS ASSOCIATION
FOUNDED 1923

MEMBER

REPORTERS

Sheryl Anderson, Polly Baber, Barbara Brookner, Billy Clark, George Ann Cravens, Catherine Crump, Loretta Jeane Curfman, Mary Sue Davis, Vivian Dunning, Donna Edmondson, Coleen Flesher, Brenda Freeman, Phil Grace, Gwen Guillet, Mary Lou Harwell, Virginia Hill, Elaine Hord, Ronnie Johnson, Lolly Kremer, Bill McCollum, Betty Sue Maclin, Nolan Moore, Foster Morgan, Kay Morris, Sherry Proffer, Alma Grace Reuther, Charlotte Rochester, Ernesta Samsill, Suzanne Story, Martha Tipps, Larry Tucker, Barbara Veros, Kathryn Winningham, Anne Woodward.

ADVERTISING STAFF

Sheryl Anderson, George Ann Cravens, Vivian Dunning, Coleen Flesher, Brenda Freeman, Virginia Hill, Elaine Hord, Betty Maclin, Ernesta Samsill, Barbara Veros.

CIRCULATION STAFF

Linda Arwood, Doyle Bayless, Cynthia Bennett, Linda Brandt, Marilyn Dooley, Virginia Ezzell, Donna Harwell, Mary King, Priscilla Marrs, Linda Owens, Carol Ann Roark, Becky Russell, Sandra Wells.

SPONSORS

Louise Lipscomb ..... Journalism
J. C. Cabaniss ..... Advertising
I. C. Presson ..... Circulation

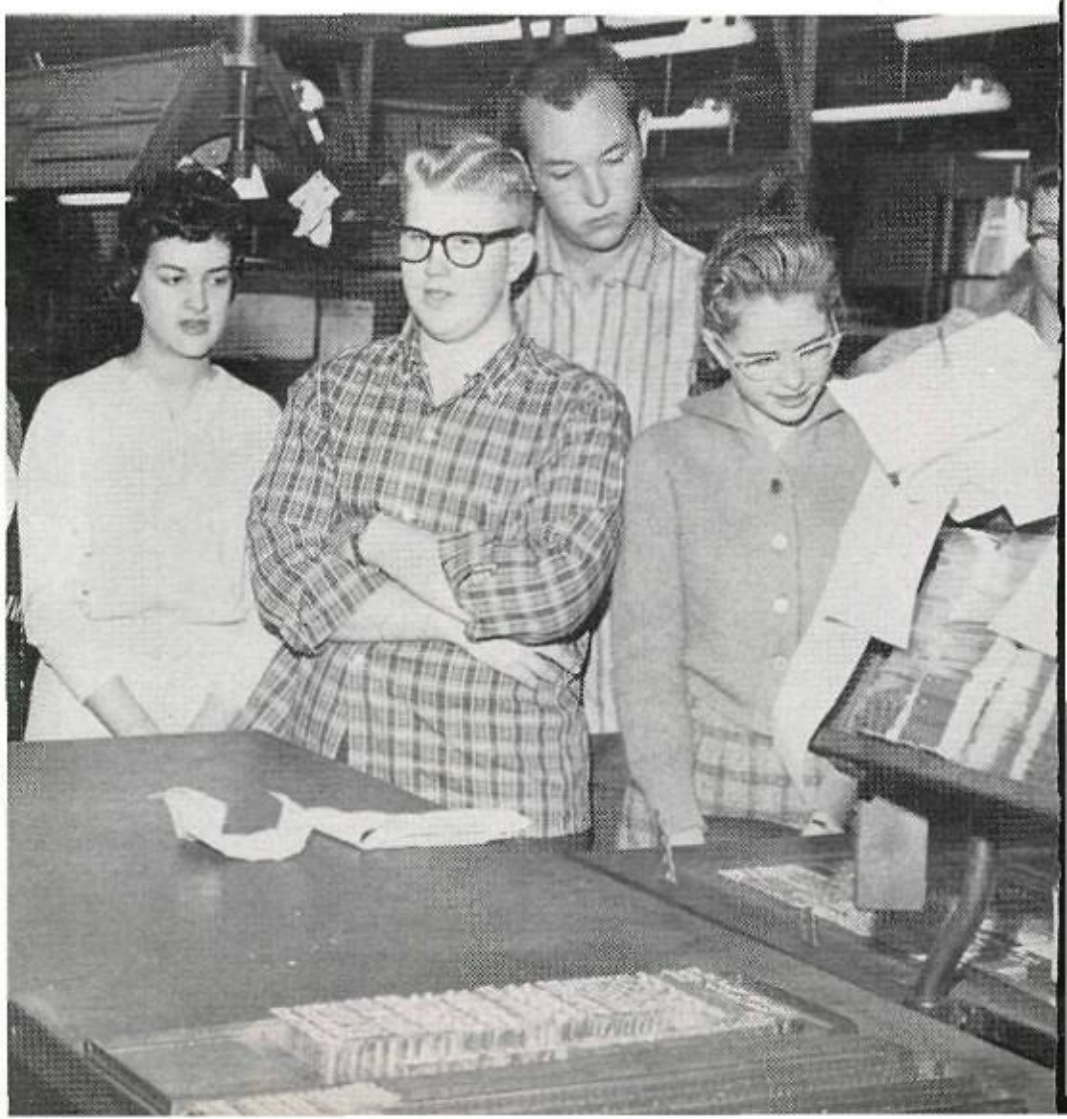

While visiting the Wichita Falls Times and Record News plant, these WFSH journalists investigate the complicated machinery.

Foster Morgan Lolly Kremer, Barbara Brookner and Larry Tucker, studying the Wichita Falls Times, can vouch for the 36 members of their journalism class who use the daily newspaper as a textbook and laboratory.

The fourth estaters' Christmas party was held at the home of Mrs. Jack Grace, mother of journalist Phil Grace.

A CAPPELLA CHOIR

The a cappella choir, under the guidance of Mr. Thomas Shaw, is one of the outstanding organizations of the WFSH musical department. The choir includes junior and senior students who are chosen from the Mixed Chorus and the Girls' Chorus, two other fine choirs. The seventy-five members of the choir have presented enjoyable, musical assemblies for the students of our school. The choir traditionally appears on the Musicians Club Program at Christmas. Also the choir has represented WFSH well in all contests in which it has participated.

"Variety Plus," the band show, featured the choir in the opening number, and "The Battle Hymn of the Republic," sung by the choir, inspired all present as the show came to an end. The a cappella choir has appeared for numerous civics groups in the city, pleasing all. The work of the choir has truly been appreciated by all who have had the privilege to hear it.

CHORAL GROUPS

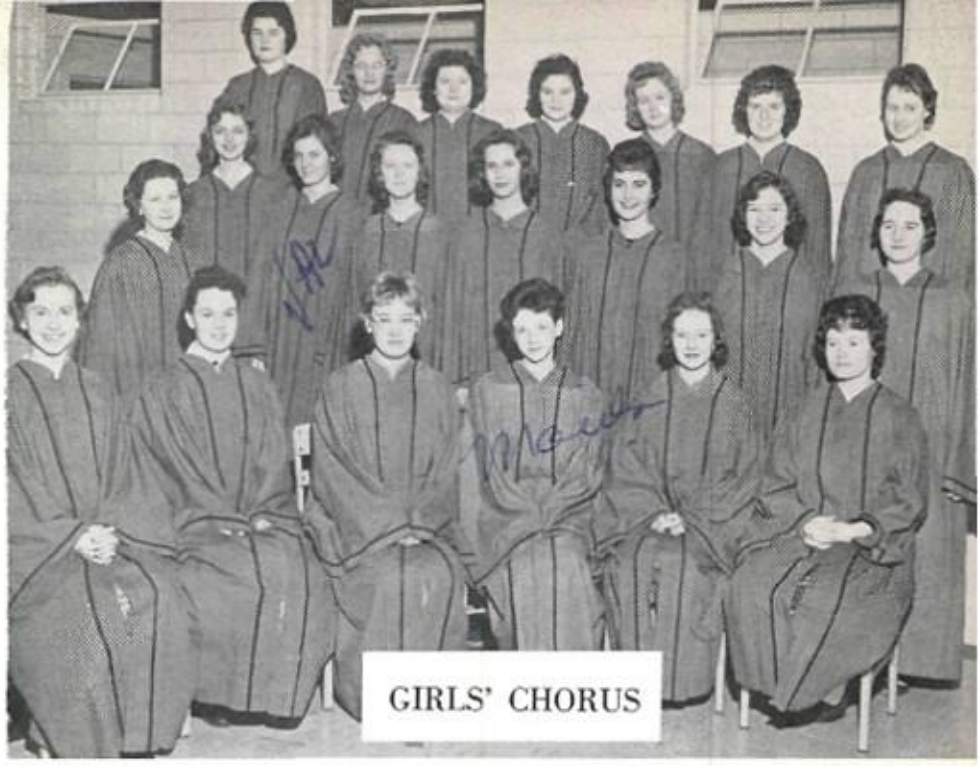

GIRLS' CHORUS

The members of the Girls' Quartet include Judy Kay Love, Sharon Hatcher, Gale Wilson and Benny Elderton.

Rod Surratt, Don Coker, Nolan Moore, Jerry Alcorn, Howard Hays, Joe Anthis, Raeder Anderson and Charles Turnbo are members of the Boys' Double Quartet.

In the Girls' Sextet are Sheila Rankin, Nancy Martin, Lorna Gorham, Donna Edmonson, Georganna Fitzgerald and Barbara Veros.

MIXED CHORUS

ORCHESTRA

The orchestra of WFSH, conducted by Mr. Dale Brubaker, displayed its knowledge of music throughout its many performances this year. Among these were the fine assembly for the WFSH students which featured music from the show "Gigi" and a concert at the State Fair of Texas in Dallas. Also the orchestra performed before many civic groups. This organization is composed of fifty-eight students who wish to further their knowledge of music. Twelve members of the 1960 orchestra played in the All-State Orchestra which met at Austin, Texas, this year.

In this picture taken at a rehearsal period, Mr. Brubaker seems disturbed about something. Wonder what it could be!

In this picture, also taken at a rehearsal, Mr. Brubaker seems to be pleased at the sound of the orchestra music. Everything must be running smoothly.

The "Coyote Belles," composed of fifteen girls from the band, presented a high stepping routine.

VARIETY PLUS

One of the main events in the lives of band students is the annual show, "Variety Plus." This year the band chose as its theme "Holiday in New York." The show enthralled the audience by revealing some of the many exciting places of New York City. The witty masters of ceremony are shown above along with the president of the Coyote Band. They are, left to right, Foster Morgan, Barbara Veros, Nolan Moore and Herb Nowlin.

"Honey Bun," Earl Powell, along with his admirers, Alma Grace Reuther, Gwen Guillet and Kay Sanders, paid a visit to the show adding much laughter.

COYOTE BAND

Representing one of the largest groups of students in WFSH, the Coyote band added color and entertainment throughout the year. Besides performing at football games and pep rallies, the band found time to practice its renowned high stepping marching which made it possible to receive a first division rating in the annual marching contest. Other activities of the band were the performances in numerous parades and the presentation of "Variety Plus," the annual stage show. Director of the Coyote Band, Mr. Don Hatch, and his assistant, Mr. Bob Taylor, were very proud of the many fine tasks accomplished by the band. Also they were pleased by the work of the drum major of the band, Charles Hurt, and the splendid routines of Pam Barnes, Brenda Freeman, Lonna Kay Lester, Jan Williams and Judith Hagerbaumer, the majorettes.

MAJORETTES

Pam Barnes
Brenda Freeman
Lonna Kay Lester
Jan Williams
Judith Hagerbaumer

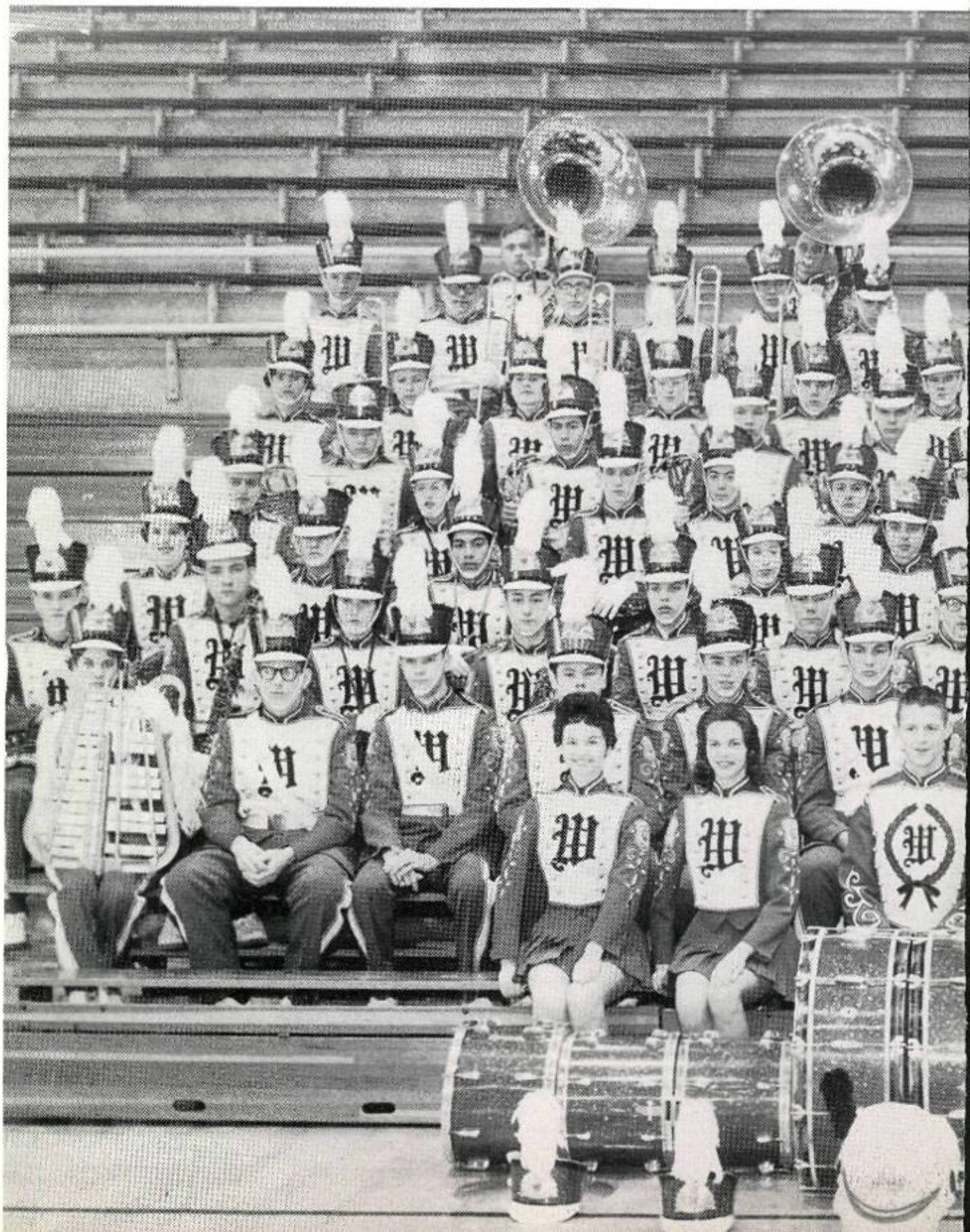

COYOTE MARCHING BAND

CONCERT BAND

DRUM MAJOR
Charles Hurt

OFFICERS

President ..... JANICE VOGEL
Vice President ..... MIKE MARLEY
Secretary ..... MARY KELLER
Program Chairman ..... PAT PAYNE
Social Chairman ..... CAROL NORWOOD
Sponsor ..... MISS KATHLEEN MELAT

LE CERCLE FRANCAIS

Le Cercle Francais, sponsored by Miss Kathleen Melat, strives to promote a genuine interest in and enthusiasm for the language, the literature and the people of France. The organization sponsors the Mardi Gras, as well as several service projects during the year. Travel talks and films have provided added interest to the club meetings.

DIE DEUTSCHE GESELLSCHAFT

The newly organized Die Deutsche Gesellschaft strives to promote familiarization with the German language, literature and the culture of the German people. Under the sponsorship of Mrs. Sue Sax, the club prepares its members for the practical use of the German language through programs of great value.

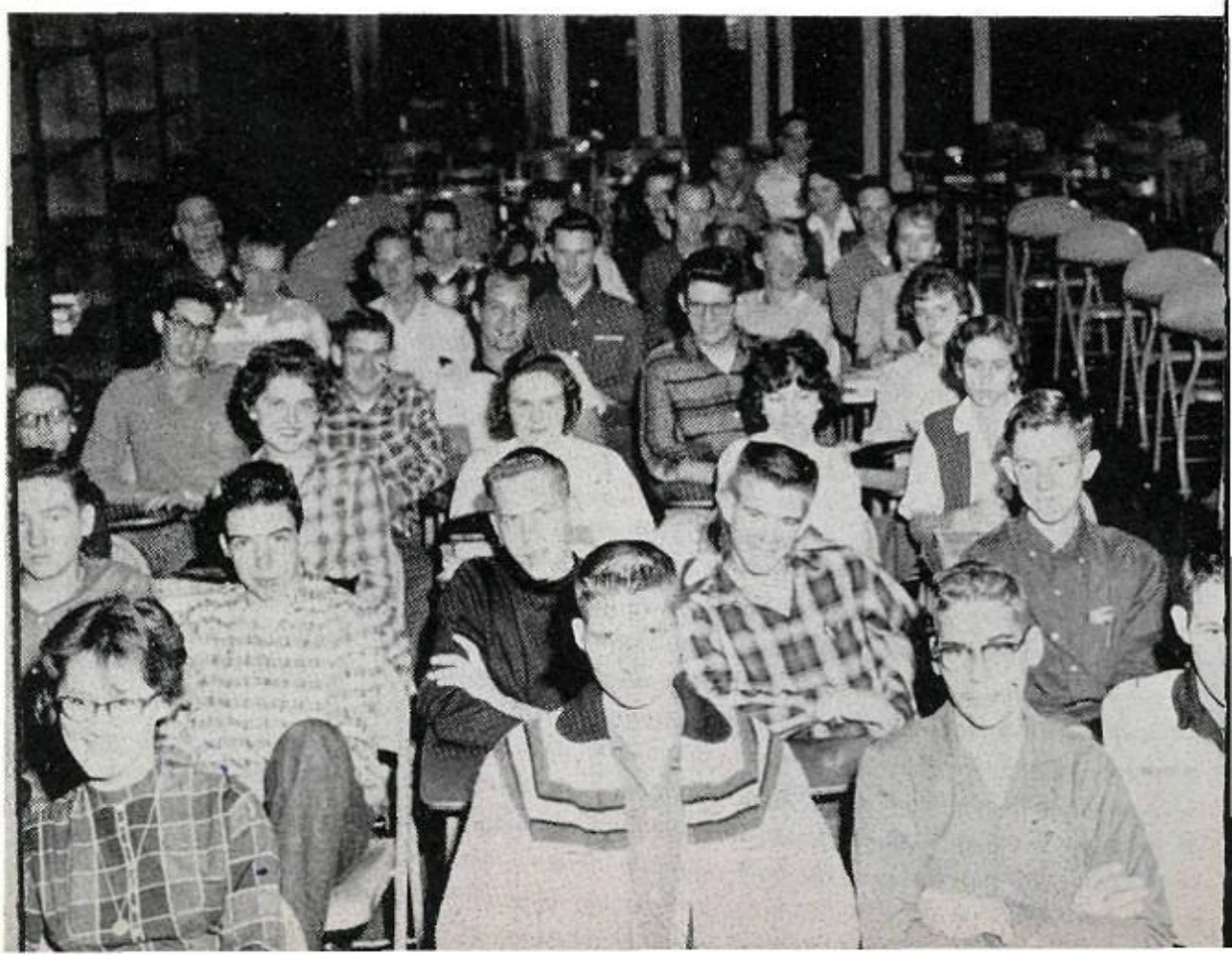

OFFICERS

President ..... BRUCE FLESHER
Vice President ..... NECIE GIEGLING
Secretary ..... J. D. WATERS
Treasurer ..... K. B. WARD
Sponsor ..... MRS. SUE SAX

Consuls
LOLLY KREMER
VIN PROTHRO
Proconsuls
BOBBI RHE HOLDER
DON WHITEHILL
Quaestor
FRANK WARFIELD
Tabularia
DONNA KAY McFARLIN
Nuntiae
MARTHA TIPPS
PHIL GRACE
Historica
JUDY ALLEN
Cantator
KERON McALISTER
Fates
MISS LONA BETTY BROWN
MISS IDA McCAIN
A. T. ANDERSON

GENS ROMANA

Under the guidance of the Fates and the revered celestials, the Gens strives to create for its Roman members a prototype of early Roman society with its slaves, commoners, senators and celestials. During the Roman banquet, the gods and goddesses are honored on Mount Olympus; and at the Floralia, the goddess of spring, Flora, is crowned. "Friendship, Happiness and Knowledge" is the motto of this active club.

PAN AMERICAN STUDENT FORUM

The Pan American Student Forum, sponsored by the Good Neighbor Commission of Texas, has as its purpose the bettering of relations between the people of North America and their Latin American friends to the south. Three strong notes in this effort toward harmony come from the trio of sponsors, Miss Jane McCulloch, Mrs. Hal Ray, and Mrs. Joe Browning. Highlighting the year's events are the Christmas party at Travis School, the Pan American Day program and the state PASF convention in Austin.

President
BILL PRYOR
Vice President
CAREN HARVEY
Second Vice President
MERRY GREEN
Secretary
SUSAN COX
Treasurer
RAEDER ANDERSON
Historian
PAM TROUT
Sergeant-at-Arms
BILL McCOLLUM

1

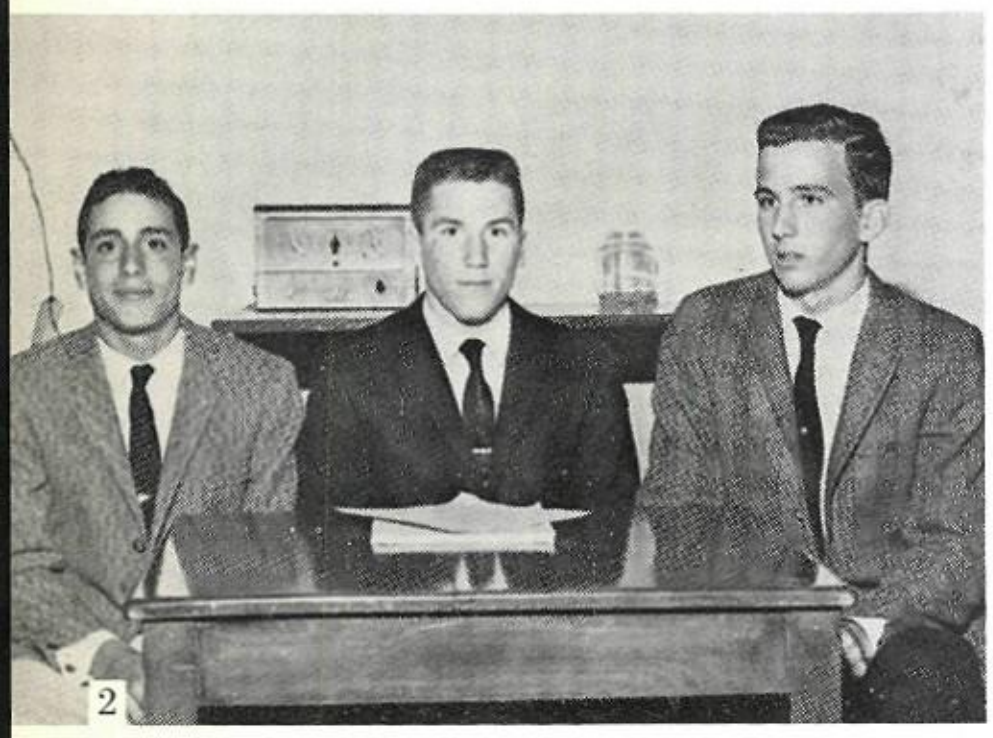

2

HI-Y

". . . to create, maintain, and extend throughout the home, school, and community high standards of Christian character" is the purpose of the Hi-Y and Tri-Hi-Y organizations under the direction of the YMCA.

Holding weekly meetings, engaging in a variety of service projects, and sponsoring special parties are all a part of this great organization.

The Coyote Pack, Pink Darling hospital volunteers, baskets of food for needy families and aid to the YMCA in Bangalore, India, are results of efforts in service projects.

Delegates from WFSH attend many southwest area and national meetings. Pre-ledge was held in December at Abilene and Youth and Government in February at Austin. State and National recognition are brought to the students at these meets.

Seven clubs make up the Wichita Falls Hi-Y and Tri-Hi-Y with more than three hundred members. All the clubs work together to uphold the fine purpose of Hi-Y and Tri-Hi-Y.

All these activities are a part of the organization that encompasses more and more WFSH students.

3

4

5

6

TRI-HI-Y

1. Invictus president ..... LOWELL McCRACKEN
2. Magnus president ..... MIKE MARLEY
3. National secretary and District president ..... LIZ KENDALL
   TED LAUCK
4. Supremus president ..... FRANK GOHLKE
5. Amores president ..... KAREN HUPER
6. Mira president ..... CAROL ABOUSSIE
7. Amica president ..... CYNTHIA HURD
8. Fidelis president .. MARILYN HESTER

7

8

Officers include Hardy McAlister, president; Frank Gohlke, vice president; Chris Harvey, business manager; Travis Reagan, stage manager; Susan Mitchell, local secretary; Beth Reavis, national secretary; and Peggy Bausher and Pat Peery, publicity.

The Thespians produced "Little Black Sambo and the Tigers" for the annual Children's Theater.

NATIONAL THESPIAN SOCIETY

During the year the NTS produced two plays, gave assembly programs and participated in several panel discussions in the city. Under the direction of Mrs. T. Richard Moss, the society gives students who possess dramatic talents the chance to take part in supervised productions.

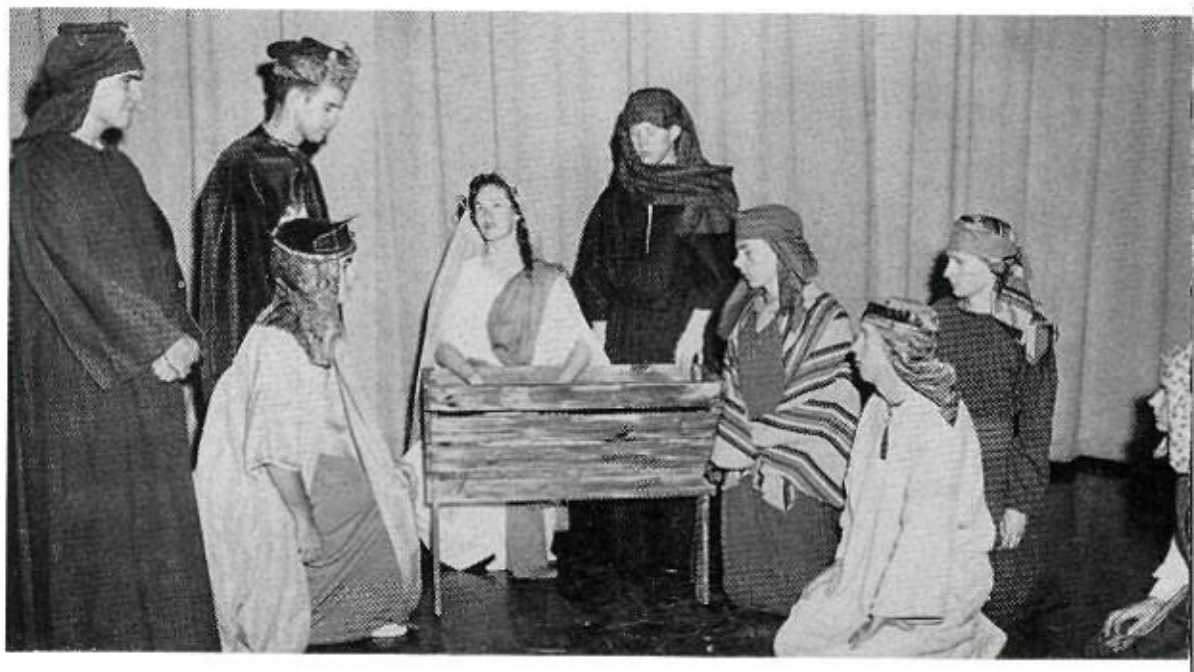

The annual Christmas pageant, "Bethlehem," was presented to the students of WFSH.

OFFICERS

President
HAL GRAHAM

Vice President
CAROL KING

Secretary
KAREN WILLIAMSON

Business Manager
BARBARA BROWN

Publicity
VICTOR AVENIUS

Council Member
LAURA LOU DENMAN

AMATEUR GUILD

Amateur Guild proposes to give students an appreciation for the fundamentals of drama. Besides producing a festival of one act plays, the group also presents an outstanding Christmas program.

STAGECRAFT

During the year the Stagecraft class provided appropriate sets for Thespian and Amateur Guild plays.

OFFICERS

President ..... GEORGE SAWDY
Vice President ..... KEITH GRIFFITTS
National Secretary ..... JANICE VOGEL
Local Secretary ..... DONNA HARPER

NATIONAL FORENSIC LEAGUE

Members of the National Forensic League take part in many speaking contests during the year including debate and extemporaneous speaking and earn NFL degrees.

RADIO-TELEVISION

The Radio-Television class acquaints its members with all phases of radio and television work through actual experience and detailed study.

OFFICERS

President
MARY ANN JUNK

Vice President
CAROL ABOUSSIE

Secretary
BARBARA SOLLIS

Reporter
PAT DURHAM

Sergeant-at-Arms
DELORES BRAMLETT

Sponsors
MRS. GLENN REA and
MRS. R. B. LUCY

GYM LEADERS

Co-operation, leadership and dependability are the characteristics of gym leaders chosen by the sponsors and the present gym leaders. The purpose of the club is to promote these standards throughout the gym classes.

OFFICERS

President
JOHNNY WASHBURN

Vice President
JERRY HOWARD

Secretary-Treasurer
MICKEY SMITH

Chaplain
FRANK JOINER

Reporter
RUSSELL JOHNSON

Sponsor
MR. C. C. FRAZEE

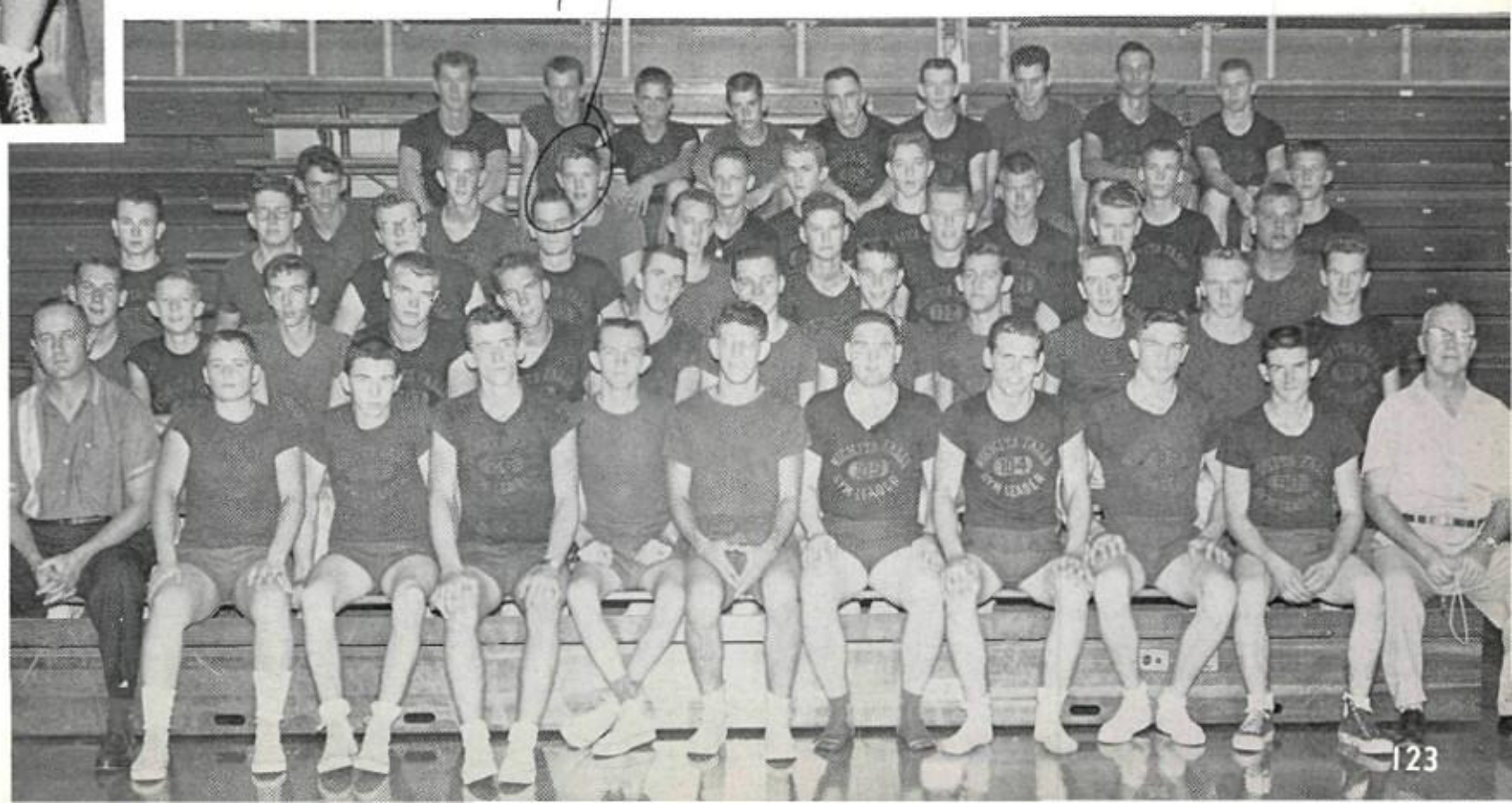

Absentees and tardies are checked by the students working in the office FIRST PERIOD. Doing this work are Lynn Heflebower, Joe Chapman, Suzanne Story, David Boone and Vicki Anderson.

OFFICE ASSISTANTS

President ..... JOE CHAPMAN
Vice President ..... JOHN ARRINGTON
Card Secretary ..... PATSY WHITEHILL
Point Secretary ..... POLLY BABER
Reporter ..... SUZANNE STORY

Keeping in pace, the SECOND PERIOD staff works on filing and delivering absentee lists to the various classes. Jerry Tom Freeman, Robert Brown, Judy Parker, Glenn Tole, Janie Maxfield, Jerry Ritter and Mary Ann Vordenbaum share these tasks.

Naomi Watson, Sherry Eyer, Charles Berg, Pam Cravens and John Arrington perform many office duties during the THIRD PERIOD.

Answering the telephones and recording important messages during FOURTH PERIOD are Wallace Sanders, Gwen Guillet, Polly Baber and Ronnie Johnson.

The FIFTH PERIOD office assistants, who include Judy Calkins, Billy Clark, Patsy Whitehill, Edwin Kuehn and Peggy Bausher, have the responsibility of keeping the filing cabinet and teachers' letter box in order.

Concluding the work of the day by checking absentees are Les Secrest, Susan Stayton, Martha Tipps, Charlotte Rochester, Tommy Woods, Ann Orrick, Jann Davis and George Ann Cravens— the office assistants for SIXTH PERIOD.

HOMEROOM REPRESENTATIVES

Elected representatives of each homeroom strive to solve various school problems of students throughout the year. Credit is given to this group for making the educational environment of WFSH more pleasant.

President ..... SUZANNE STORY
Vice President ..... HARDY McALISTER
Secretary ..... VANN FRANCIS
Sponsors ..... A. D. NEAL
C. A. SIEBENTHALL

CORRIDOR ASSISTANTS

Each day during fourth period the corridor assistants render their services to check permits of students leaving and entering the building. This organization, co-operating with the office, helps maintain the regulations of our school in a courteous manner.

Chairman ..... MARTHA TIPPS
Co-Chairman ..... JOE HARALSON
Secretary ..... CAROL FEATHER
Reporter ..... ANNE WOODWARD*
Sponsor ..... MISS HELEN GRACE GOULD
*Not Pictured

FIRST ROW: Larry Flatt, president; Polly Baber, vice president; Gwen Guillet, secretary; Phil Grace, assistant secretary; Ann Orrick, point secretary; Judy Parker, treasurer; Joe Chapman, reporter. SECOND ROW, left to right: Marilyn Young, Jan Gray, Tommy Woods, Patsy Whitehill, Charles Berg, Carol Aboussie, Nolan Moore, Pat Peery, Darlene Adair. THIRD ROW: Tim Mock, Elaine Hester, Martha Tipps, Jerry Pipes, Lolly Kremer, Herbert Knowlin, David Boone, Gary Jones. FOURTH ROW: Larry Tucker, Susan Penninger, Cherry Waghorne, Chris Harvey, Caren Harvey, Mary Sue Davis, Jan Cowan, Dee Ann Adair, Travis Reagan. FIFTH ROW: Billy Clark, Jimmy Davidson, Sue Sherfesee, Sandra McKinley, Pam Cravens, Robert Gaston. SIXTH ROW: Gene Harvey, Bill McCollum, Charles Loggie, Ted Lauck, Bennie Shields, Vin Prothro.

SENIOR STUDENT SPONSORS

The Senior Student Sponsors, under the leadership of Miss Helen Grace Gould, act as "friends in need" for new students entering Wichita Falls High School. The sponsors aid these students in adjusting to their new school life and in being successful in their school subjects. The organization sponsors the annual "Howdy Week" celebration.

Pictured below are students and sponsors enjoying the annual party for incoming students, sponsored by the Junior Student Sponsors in co-operation with the senior sponsors.

OFFICE PRACTICE

Office Practice provides an opportunity for WFSH girls wanting to gain practical office experience. They perform jobs including typing, running film machines, giving scholastic tests, showing slides, running stencils and doing many other duties. These services are a great help to both teachers and students.

NATIONAL HONOR SOCIETY

Scholarship is the first and most important prerequisite for membership in this society. Character, leadership and service are then considered carefully and voted on by those for membership in this society. Character, leadership and the candidates. All ambitious and conscientious honor students may be considered for membership in the National Honor Society.

Officers are, left to right, Chipper Loggie, president; Martha Tipps, vice president; Ann Orrick, secretary; Polly Baber, reporter.

GIRLS' CLUB

Girls' Club offers opportunities to all girls in WFSH who wish to participate in social service projects and activities throughout the school year. The Girls' Club Council, which plans the activities, is chosen from the entire group. A major part of Girls' Club is helping the office staff at the beginning of each semester. Members joined as special committeemen to insure success of the spring formal February 20.

President ..... DEE ANN ADAIR
First Vice President ..... BETH REAVIS
Second Vice President ..... DARLENE ADAIR
Secretary ..... PAT PAYNE
Treasurer ..... JANIE MAXFIELD
Social Chairman ..... LYNN MAY
JUDY PARKER
Sponsor ..... MISS KATHLEEN MELAT

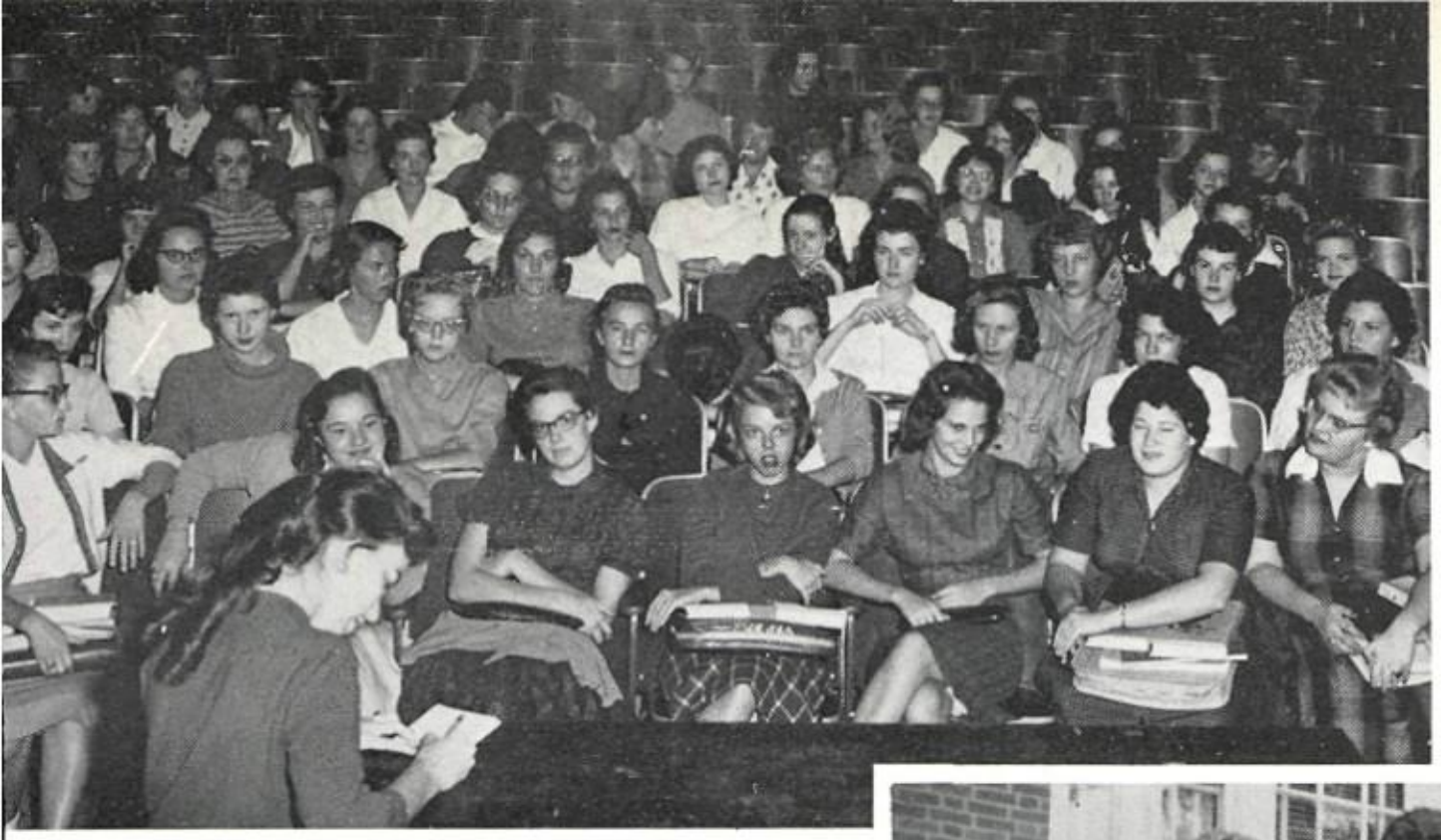

COMMERCIAL CLUB

The Commercial Club, sponsored by Miss Johnie Mae Long, presents to its members throughout the year interesting and informative programs in order to aid the students in becoming business leaders. The club advocates the study of typing, bookkeeping and other business subjects.

President
JEANE CURFMAN
Vice President
MARGARET CERNOSEK
Secretary
BOBETTE LYON
Treasurer
SHARON HATCHER

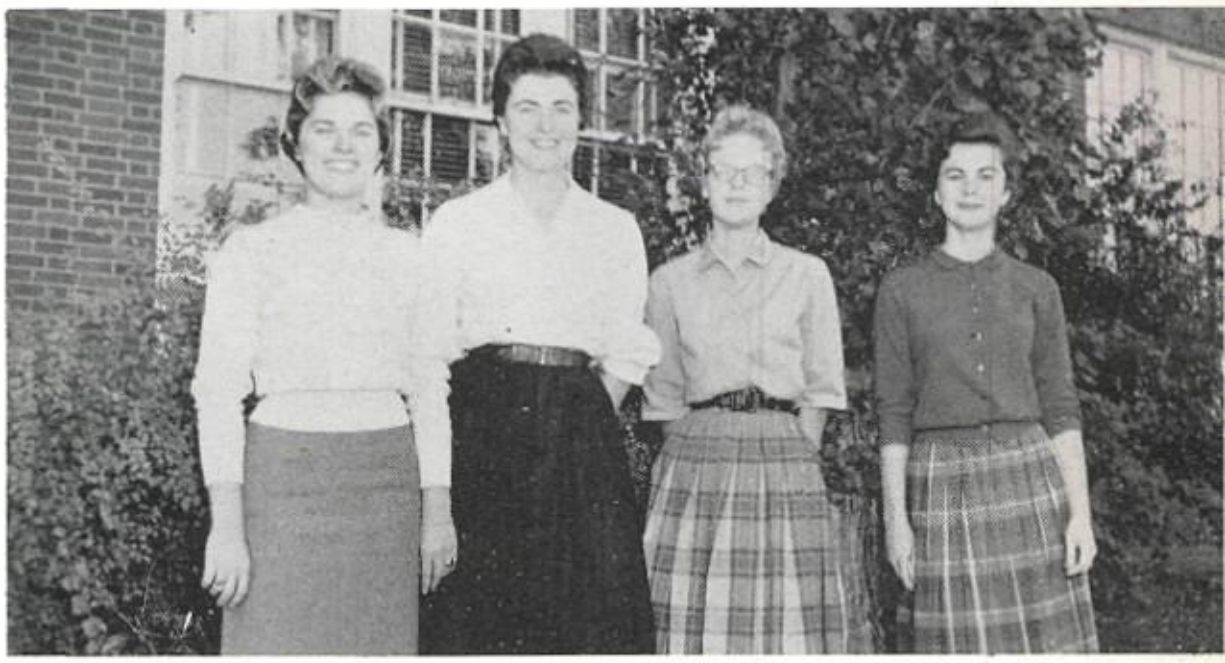

President
TIM MOCK
Vice President
FRANK GOHKLE
Secretary-Treasurer
MAC JONES
Program Chairman
MAUREEN GILMORE

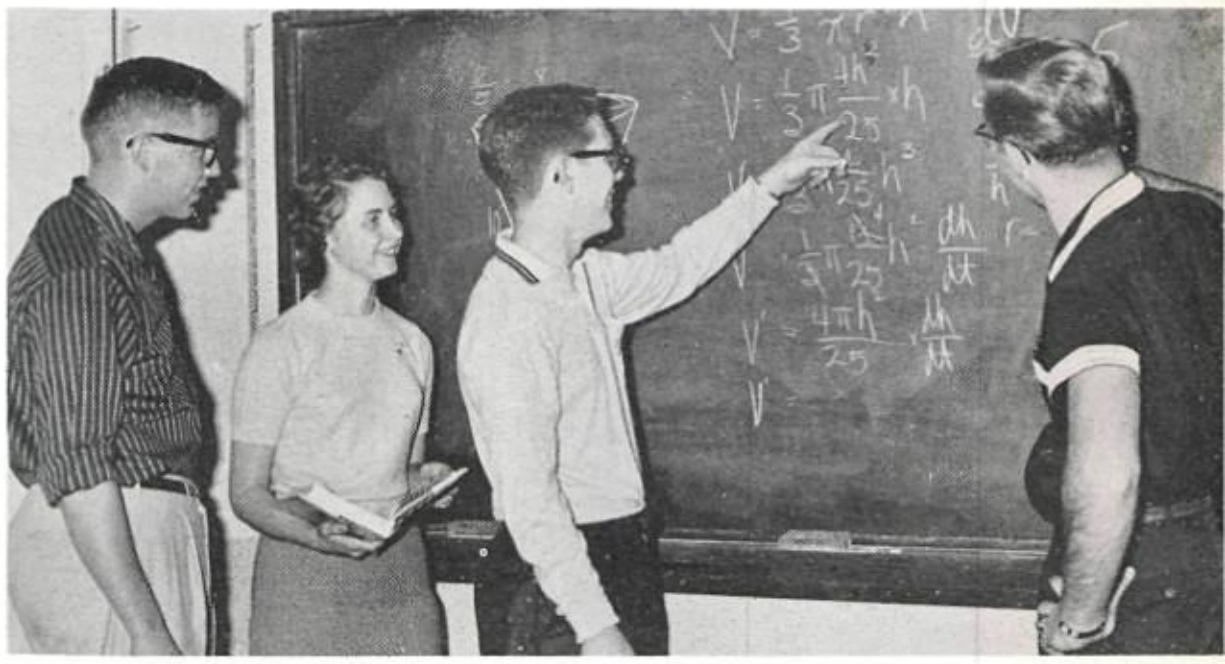

MATHEMATICS CLUB

In preparation for the new mathematics which is now coming into standard use, this club has studied Venn diagrams and sets, the elements which are being re-emphasized in mathematics. Outside speakers supplement its programs, talking on subjects such as geophysics and the annual mathematics contest.

FUTURE TEACHERS

During their study periods members of the Lula Carrigan chapter assist the teachers of WFSH. This chapter was host to the district meeting and sent an enthusiastic delegation to the state meeting in Denton in February. Near the end of the year the City Teachers Association presents a scholarship to an outstanding student of WFSH.

President ..... MARY LOU HARWELL
First Vice President ..... CAROLYN ENTREKIN
Second Vice President ..... MARIBELLE DIXON
Third Vice President ..... PAT CLAYWORTH
Secretary ..... SHARON KYLE
Treasurer ..... NANCY ARNOLD
Historian ..... COOKIE STERNS
Repotrer ..... KAY MORRIS
Sponsors ..... MISS LOIS BELL
MISS VIRGINIA WARHURST

FUTURE NURSES

Girls interested in nursing may decide which phase of the profession they would like to enter through field trips and various other programs provided by the FNA. Many local members get practical training by work in the General Hospital.

President
JAN MEYERS
Vice President
BARBARA JOHNSTON
Secretary
MARILYN MEYERS
Sponsors
MISS JEAN HATCHER
MRS. THOMAS COVINGTON
MRS. W. R. SHIRK

President
SHERRY PROFFER
Vice President
CHERRY WAGHORNE
Secretary
LIZ KENDALL
Reporter
GEORGE ANN CRAVENS
Chaplain
SANDRA CALDWELL
Treasurer
PAM NORWOOD
Sergeant-at-Arms
LAURA LOU DENMAN
Sponsor
MRS. EDWARD A. WALSH

Y-TEENS

The purposes of Y-Teens is to promote our civic advancement. This program and its other activities are completed in co-operation with the YWCA.

4-H BOYS

President
GEORGE GILMAN
Secretary
CHARLES MAY
Treasurer
MIKE MAY
Reporter
MAX SUMNER

The 4-H Clubs, symbolizing Health, Heart, Home and Hands, acquaint their members with various domestic projects throughout the year.

4-H GIRLS

President
GOLDIE SHOOK
Vice President
ELIZABETH McKAY
Secretary
MARY LYNN OWENS
Reporter
MARY LOU HARWELL
Council Delegate
DONNA HARWELL
Clothing Demonstrator
JOAN VAN HUSS

Students desiring further knowledge of biology continue their study through the activities of the Biology Club. Speakers, study groups and field trips provide practical information. For more extensive study, each member prepares a project or research paper in his particular field of interest. A high point this year was a trip to Dallas made by twenty-five members to the National Health Fair sponsored by the American Medical Association.

BIOLOGY CLUB

President
FRANCIS GOSE

Vice President
LINDA SPEARS

Vice President
SUSIE ALEXANDER

Vice President
WESLEY PHILLIPS

Vice President
ROBERT GARDNER

Secretary-Treasurer
SHIRLEY BRAKEBILL

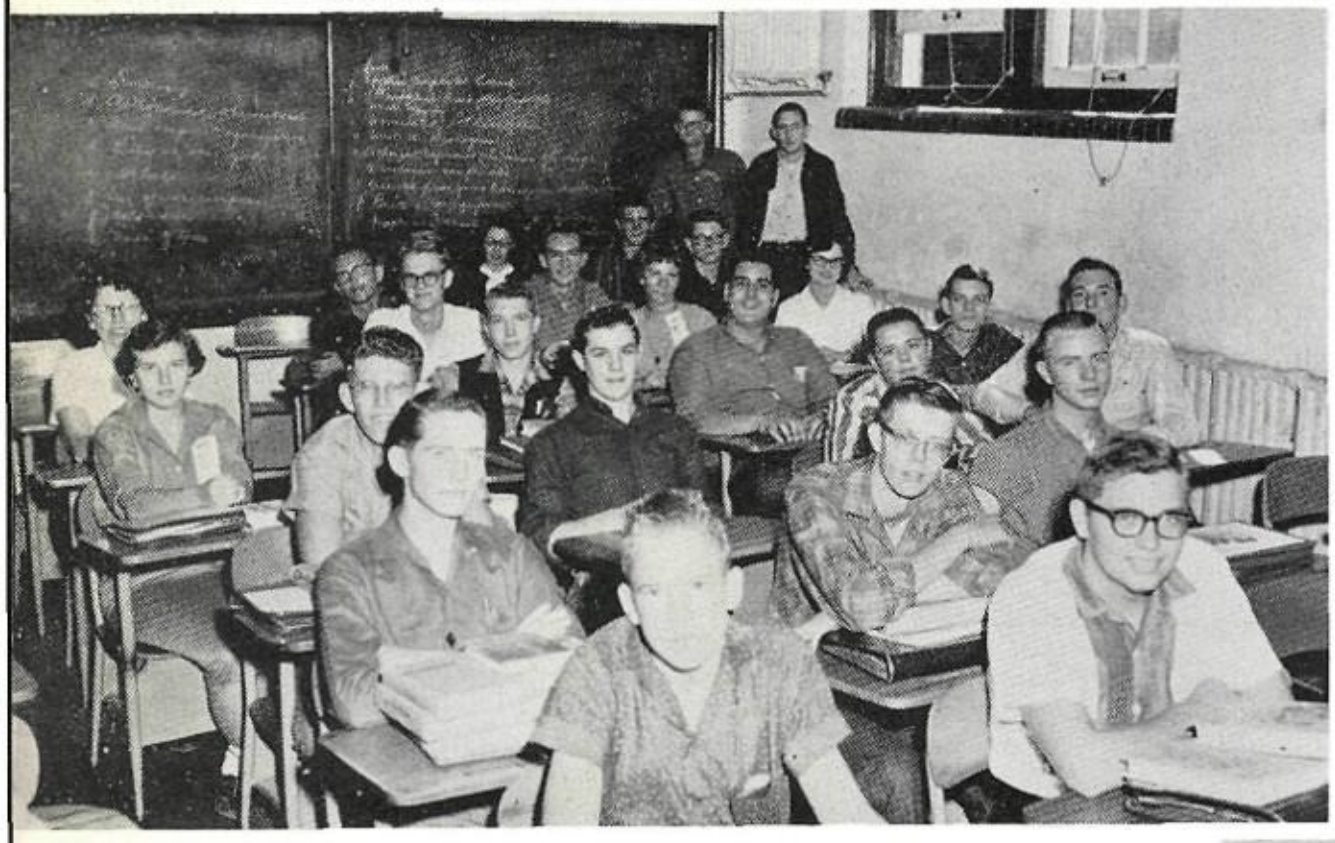

CHEMISTRY CLUB

President
LARRY WITTIE

Vice President
PATRICK KARL

Secretary-Treasurer
JANET CRAWFORD

Reporter
CATHERINE CRUMP

Dedicating itself to increasing the scientific interests of its members, the Chemistry Club particularly emphasizes chemistry as a vocation. This end is accomplished mainly through educational aids and guest speakers.

WRITERS' CLUB

The Writers Club, sponsored by Mrs. Hal Ray, is composed of students interested in commercial and amateur writing. Besides publishing "Pen Prints," a collection of poems, short stories and essays contributed by its members, the club has donated to Snider Library a subscription to "Writer's Digest."

President
BARBARA HUTCHENS
Vice President
LIZ KENDALL
Secretary
LARRY TUCKER

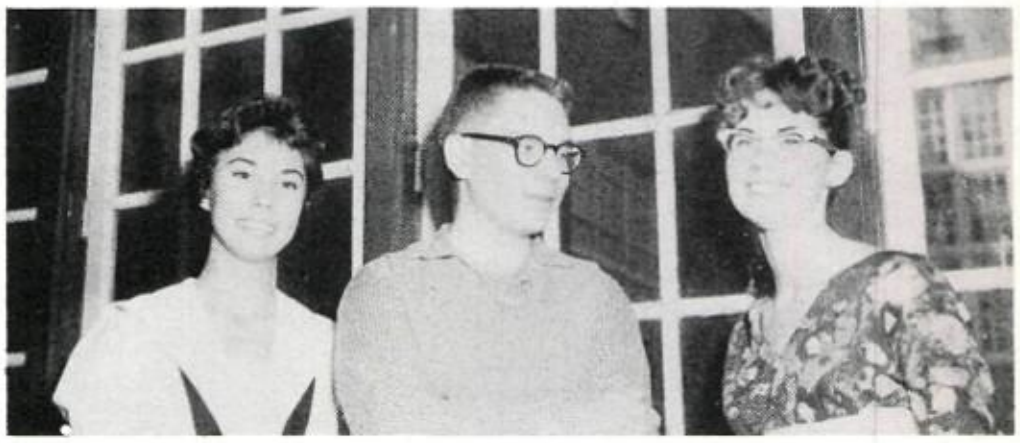

LIBRARY CLUB

Through a variety of programs and special projects, the Library Club creates interest in excellent literature. A gift of records was presented to the English Department by the Library Club which distributes book markers during National Book Week.

Members of this organization assist in Snider Library under the guidance of the librarians, Miss Natalie Gorin and Mrs. Kathryn Crouch, who are also sponsors of the club.

DISTRIBUTIVE EDUCATION CLUB

With the model classroom donated by Sears, Roebuck and Company as an aid in simulating a part of the business world, members of this club learn more about the retail work they will soon engage in. At left are Hal Dye, manager of Sears, and Mrs. Julia Crissey, club advisor, at the dedication of the classroom.

INDUSTRIAL TRAINING CLUB

President ..... BRUCE BARWELL
Vice President ..... JEANETTE KATZ
Secretary ..... NORMA LILE
Treasurer ..... LONNIE HAMLIN
Reporter ..... PAT DOWELL
Sergeant-at-Arms ..... JERRY EDMISTON
Sweetheart ..... MARY ANN VAUGHT

Although this club has many programs throughout the year which give much information on its members' future vocations, three conventions highlight the year. The first two of these are in the district, but the final and most important is the state convention in Austin in the spring. Here each member competes in contests, and here each member is able to compare his rank in his particular field of interest with that of others in the state.

JUNIOR RED CROSS

Members of the Junior Red Cross are to be highly commended by the community and school for volunteer work done, including that at the blood bank and the Base hospital. Many room groups adopted patients at the state hospital. These patients received many gifts at Christmas and cards and candy at Valentine. The Junior Red Cross also sponsors a senior citizens' meeting once a month and furnishes entertainment and refreshments.

Jeanne

President
GLADYS BRACKEN
Vice President
CLIFF SPENCER
Secretary
ELIZABETH DAVIS
Treasurer
SYLVIANA BLANKENSHIP
Reporter
BRENDA FREEMAN
Sponsors
MRS. WINONA PUCKETT
MISS MARY J. MAYES

President
MIKE FORTADO
Vice President
DOC STEPHENS
Secretary
PAM BARNES
Sergeant-at-Arms
MIKE HASSELL
Treasurer
KAY McKISKI
Reporter
PHIL GRACE
Sponsor
MR. DON HATCH

MUSIC CLUB INSTRUMENTAL

The members of this club, composed of band and orchestra students, enjoy the programs presented at their club meetings. There is a variety of music presented, such as jazz, popular music and classical selections. The purpose of the club is to encourage appreciation of all types of music.

President
CHARLES TURNBO
Vice President
LYNDA KAUFMAN
Secretary-Treasurer
DONNA EDMONSON
Reporter
BARBARA VEROS
Sponsor
MR. THOMAS SHAW

MUSIC CLUB CHORAL

Choir members as well as other students who like to sing music keep the Choral Club interesting through variety programs. Understanding of all types of music is stressed in the club.

SPECIAL ASSEMBLIES

Amateur Guild
Christmas Play

Hardin-Simmons
University Choir

A Cappella Choir

Reporter Kremer interviews Dr. G. Herbert True, a noted lecturer and phychologist.

WFSH Orchestra

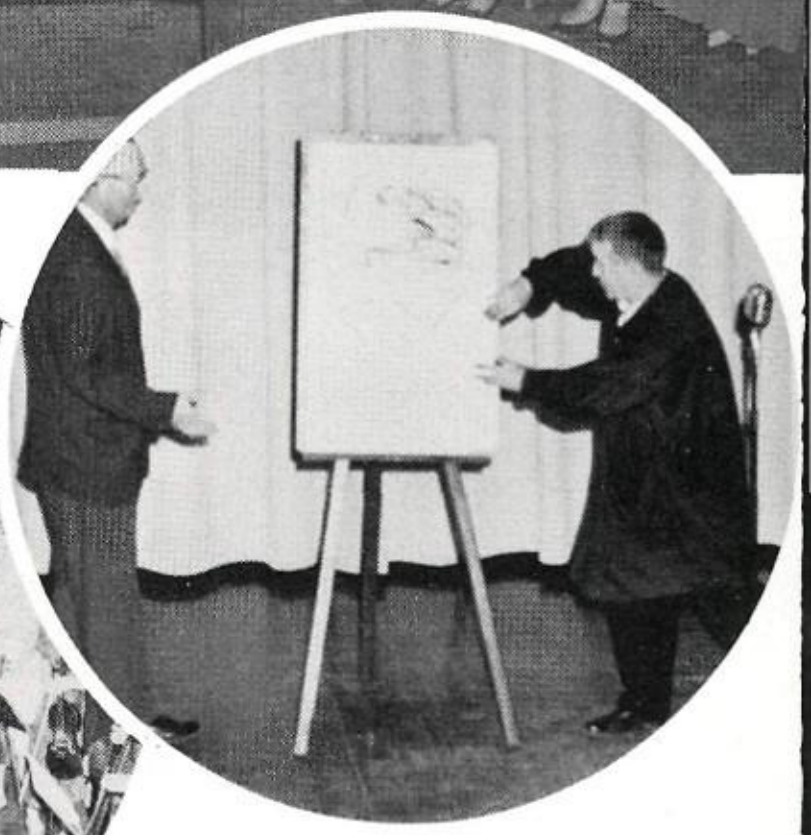

Jeff Haynes, creator of "Chip," caricaturizes Mr. Freeman.

Cheering the Coyotes on to victory against Abilene.

AT THE STADIUM

GOAL POST DECORATORS 1959

Goal Post Decorators have spent many Friday afternoons decorating Coyote Stadium. Before time for the games, the girls spent many trying hours in sorting, arranging and pasting crepe paper of every size, shape and color used in decorating the stadium. No matter how bad the weather was, heads protruded from tops of goal posts, limbs extended from light poles, and forms dangled through holes in the fence; for each girl had a specific job to do.

Bobette Lyon
Mary Ann Junk
Peggye McNair
Kay Morris
Maureen Gilmore
Martha Tipps
Gladys Bracken
Judy Baxter
Nancy Swift

Susan Penninger
Gwen Guillet—Chairman
Nita Payne
Carolyn Higginbotham
Mrs. Anthony—Sponsor
Ann Woodward
*Polly Baber
*Nancy Lee

* Not Pictured

Corpus Christi game at Austin.

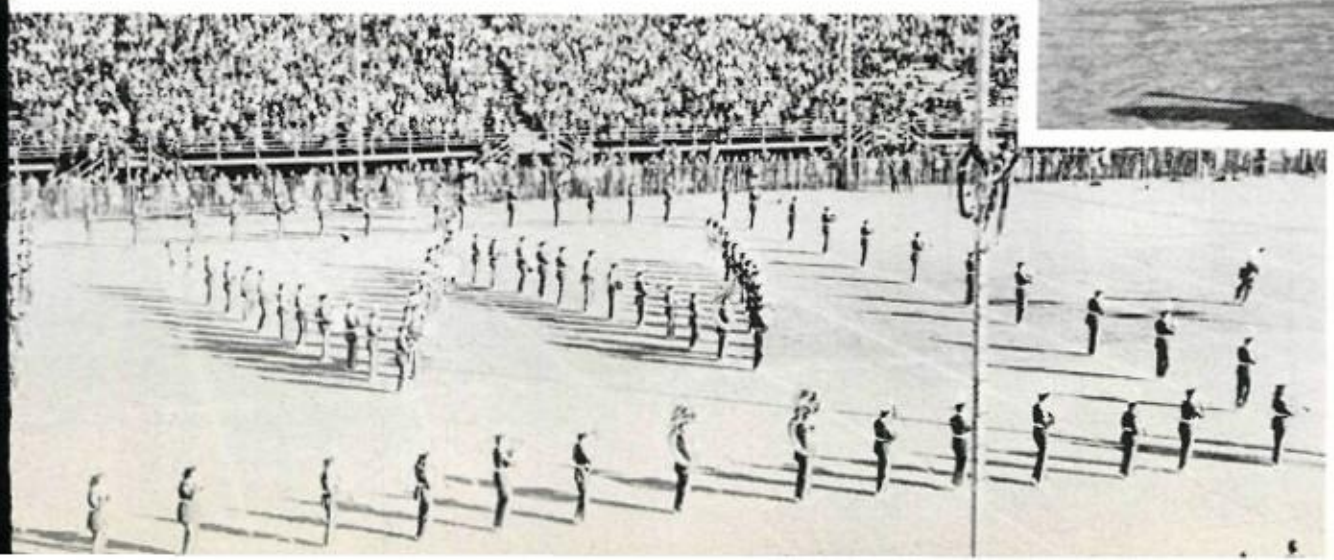

Senior High School Coyote Band.

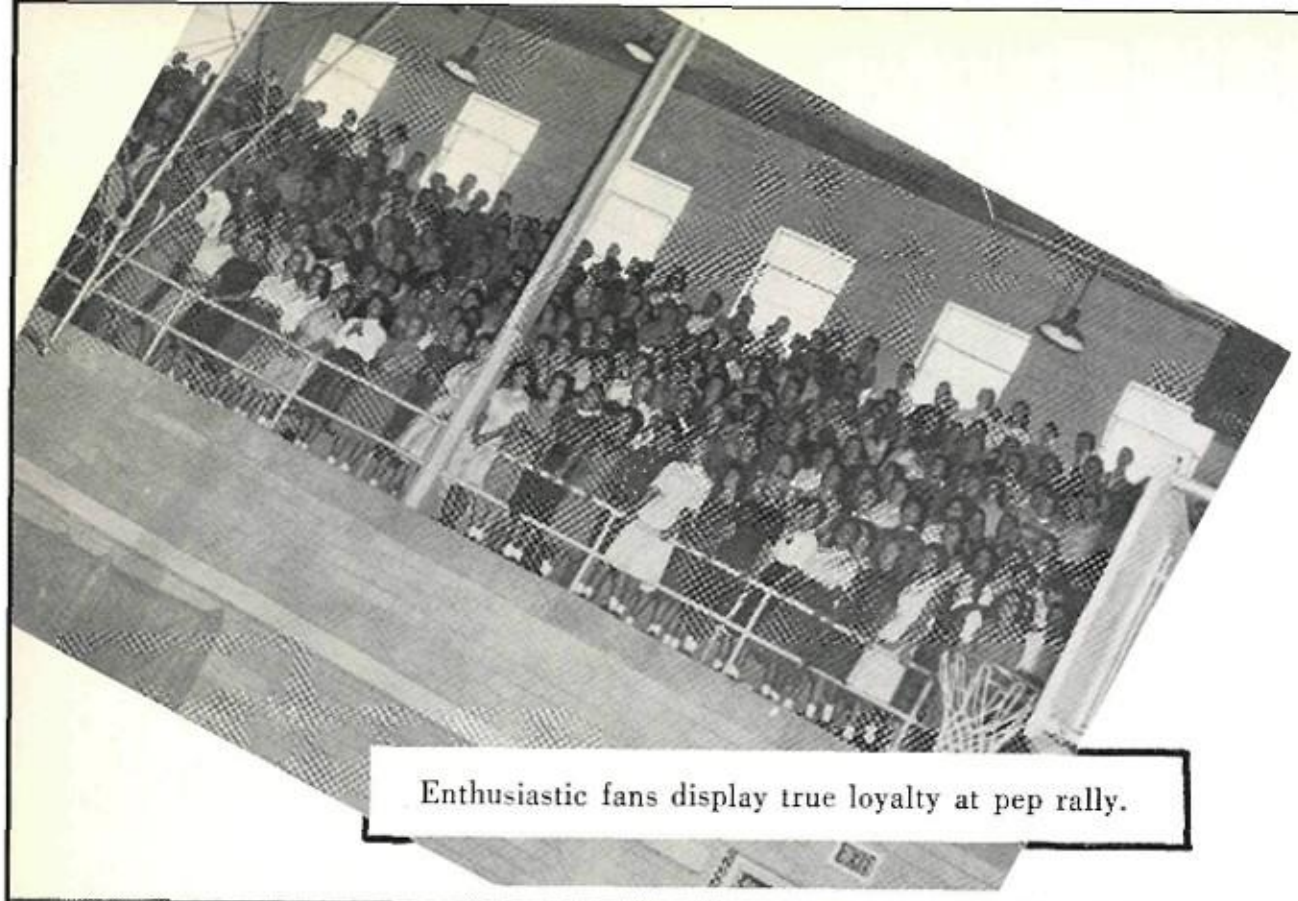

Enthusiastic fans display true loyalty at pep rally.

Coyot

SCHOOL

Cheerleaders catch a ride on the "Train to State Championship."

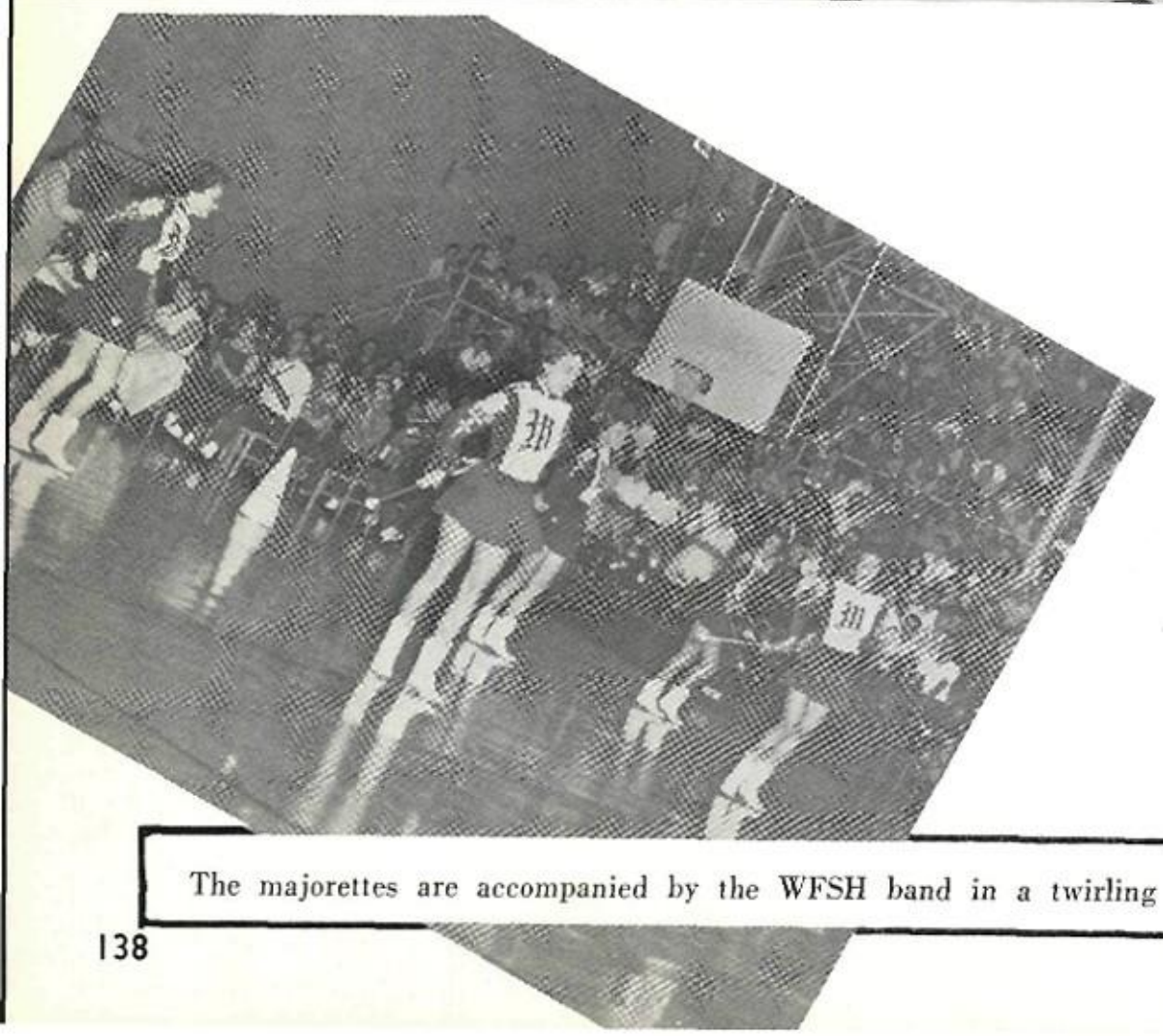

The majorettes are accompanied by the WFSH band in a twirling routine.

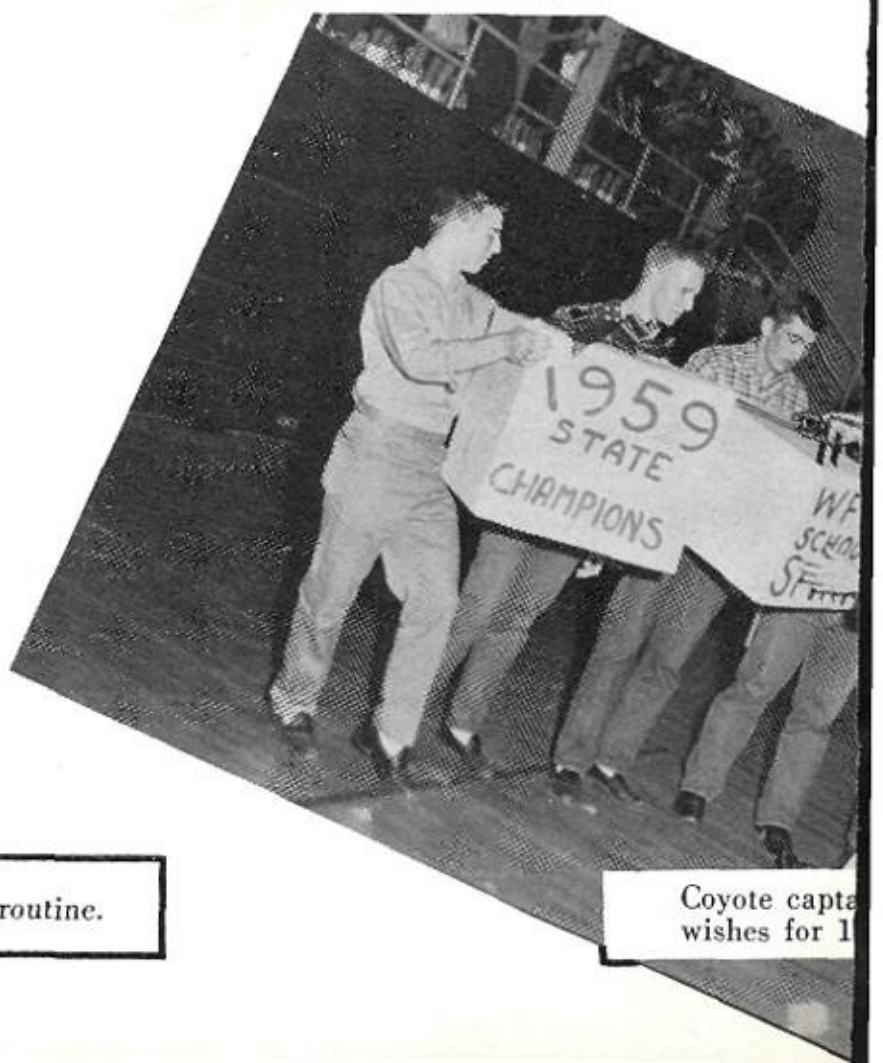

Coyote capta
wishes for 1

SPIRIT

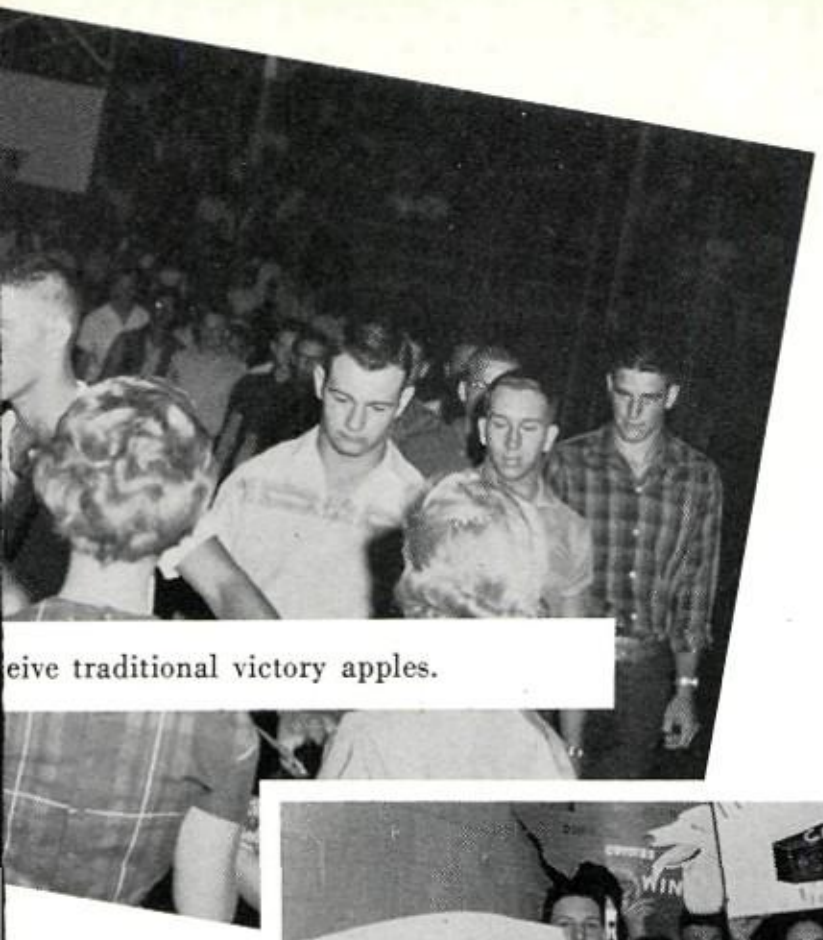

eive traditional victory apples.

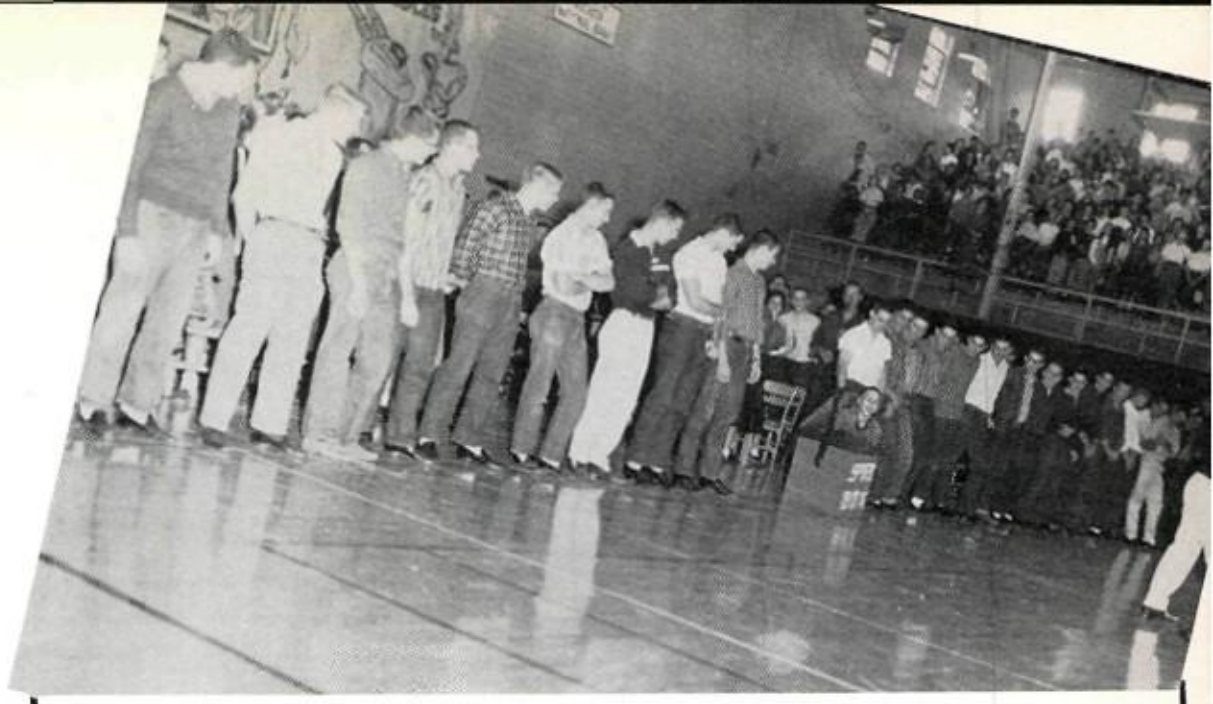

Individual recognition was given to each member of the Coyotes at the final pep rally.

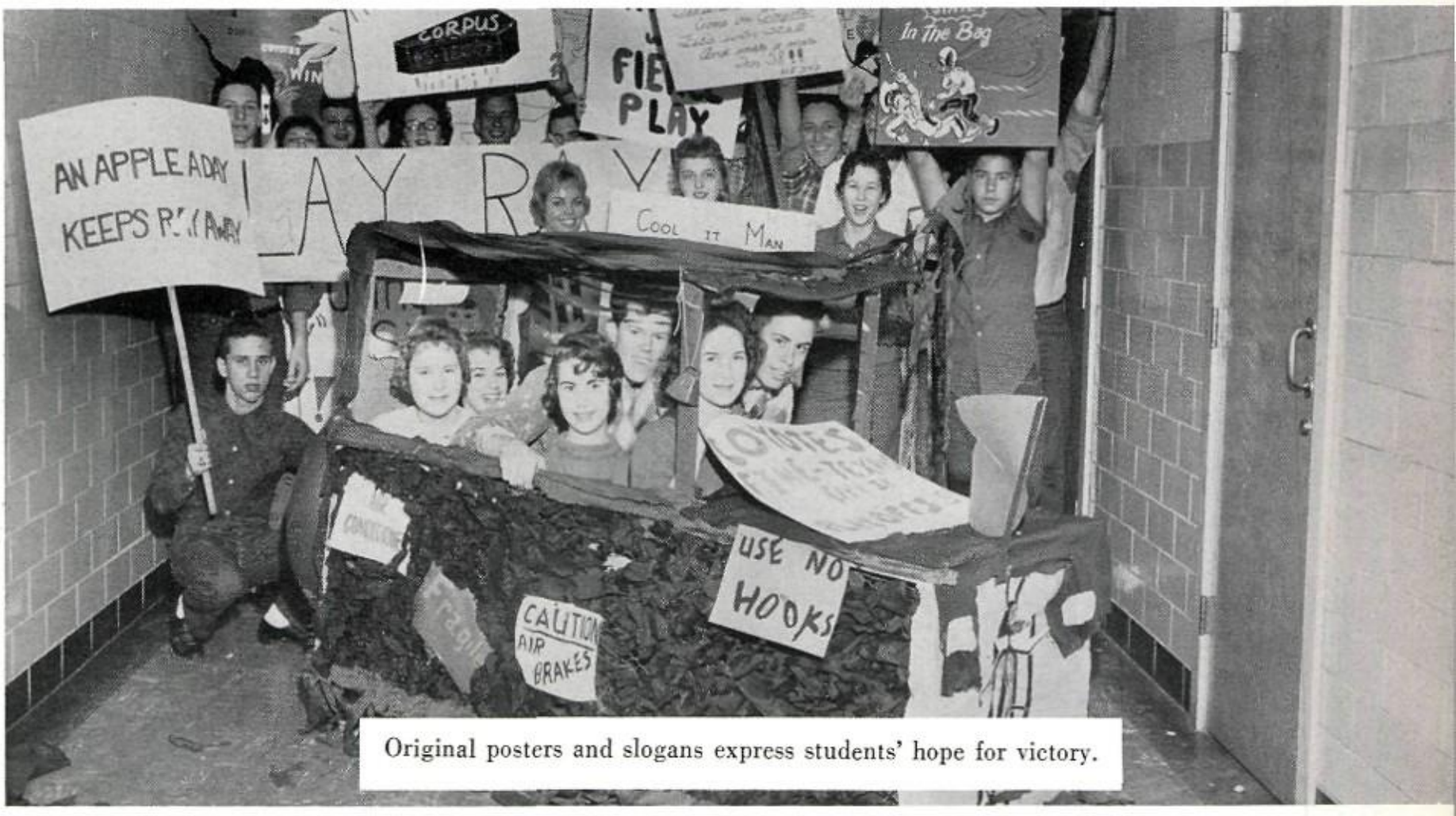

Original posters and slogans express students' hope for victory.

e their presents from Santa: best
Championship and WFSH School Spirit.

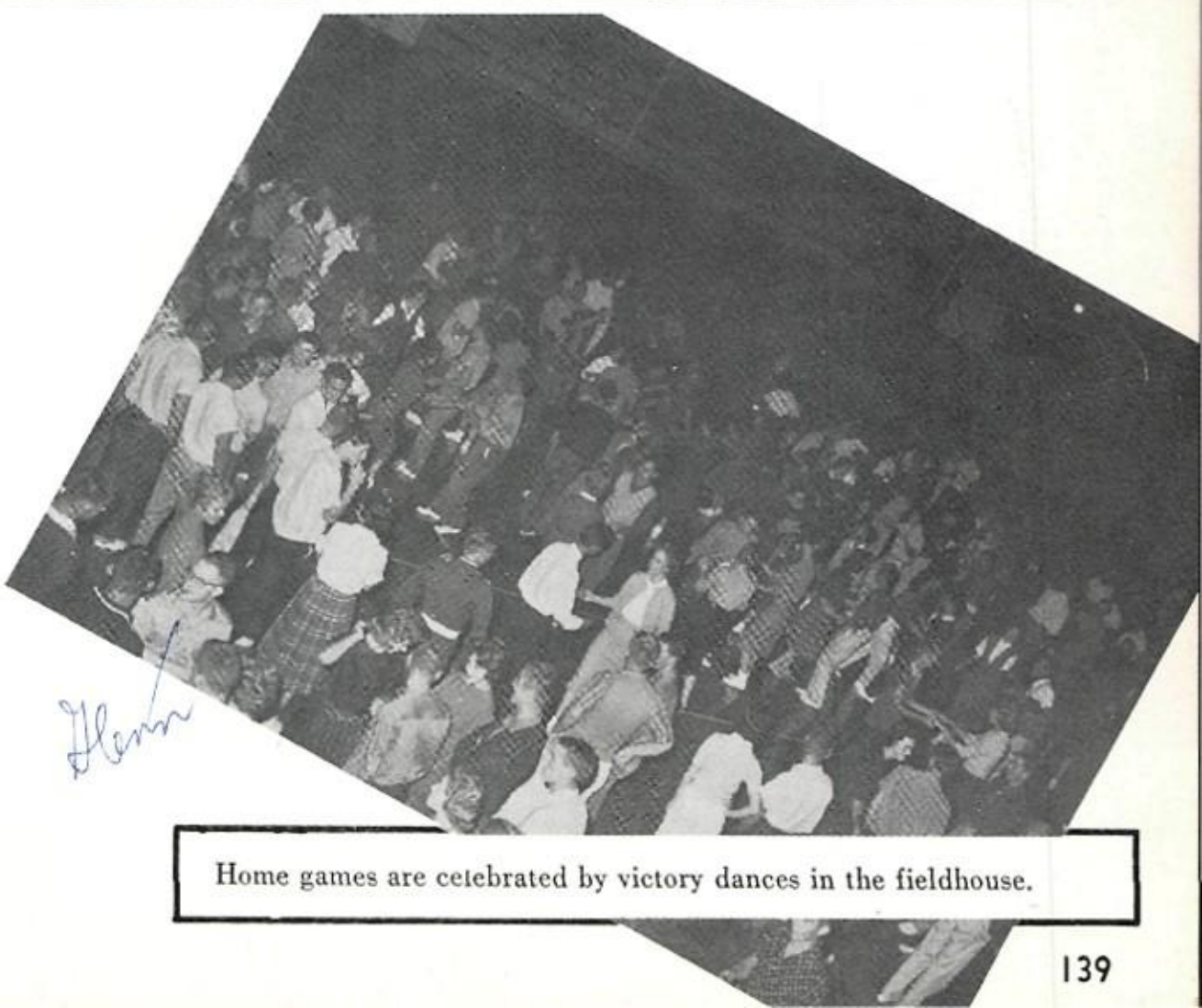

Home games are celebrated by victory dances in the fieldhouse.

SPECIAL PARTIES

Goal Post Decorators Chirstmas Party

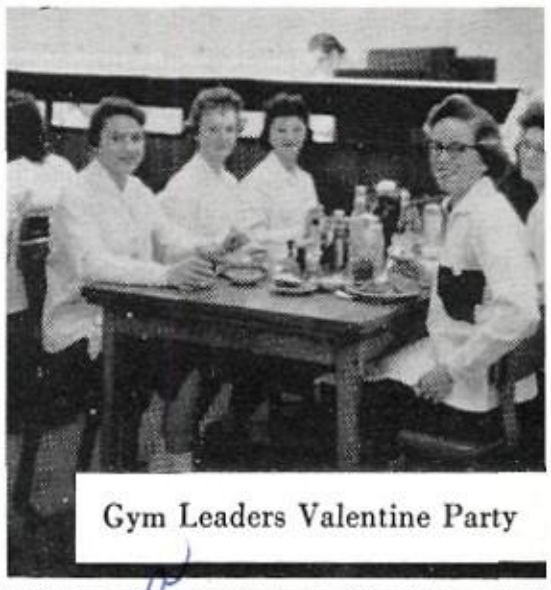

Gym Leaders Valentine Party

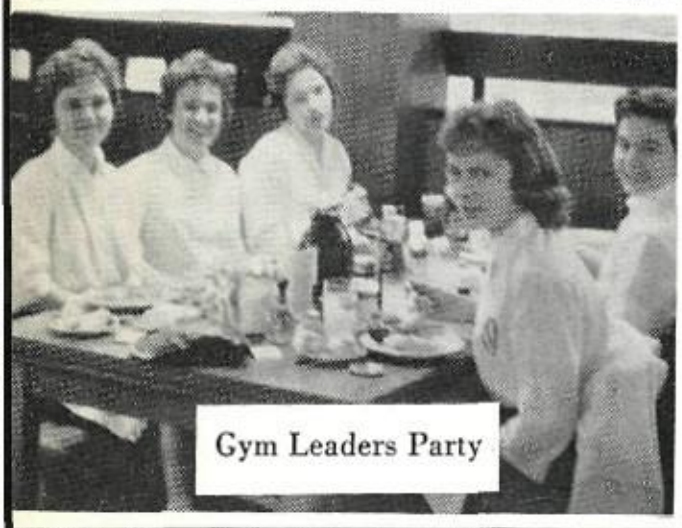

Gym Leaders Party

Spring Formal

New Students Party

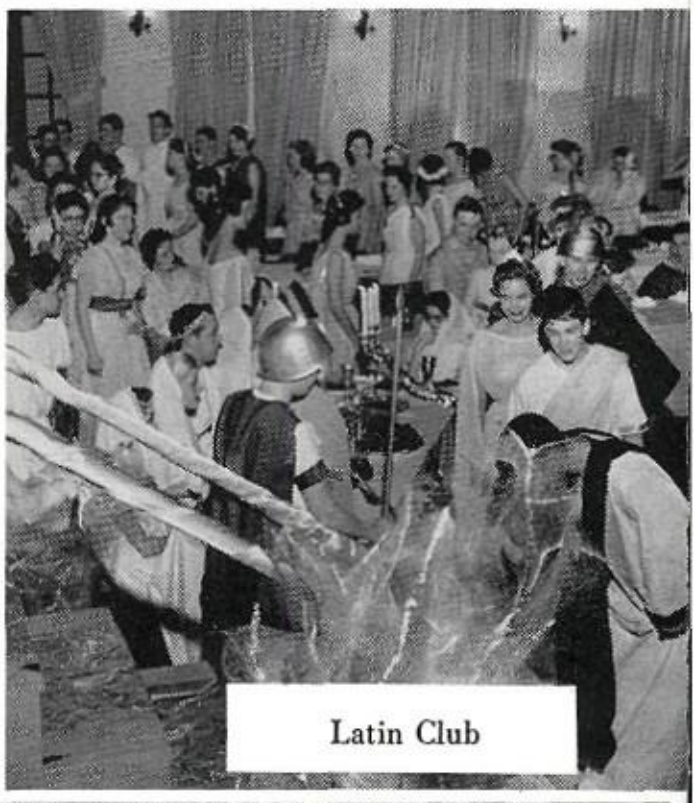

Latin Club

Thespian Christmas Banquet

Pink Darlings

Home Room

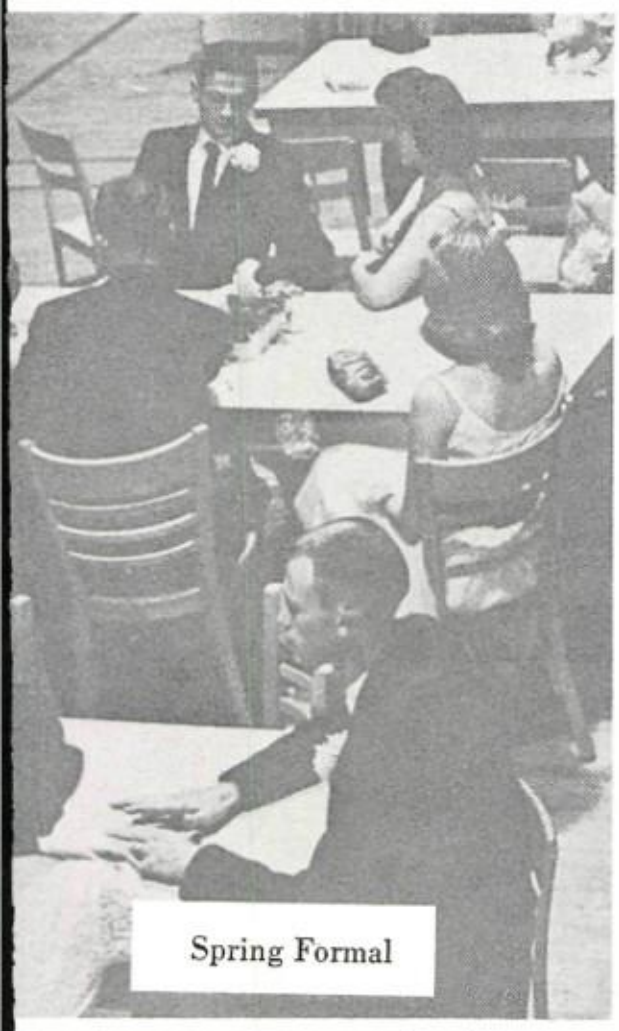

Spring Formal

Swim Team Party

Coyote Hayride

SENIOR ACTIVITIES

The square dance, which is held in November, is one of the main events of the senior activities and is a type of entertainment the seniors particularly enjoy.

Other class events occur later in the spring after the annual has been published.

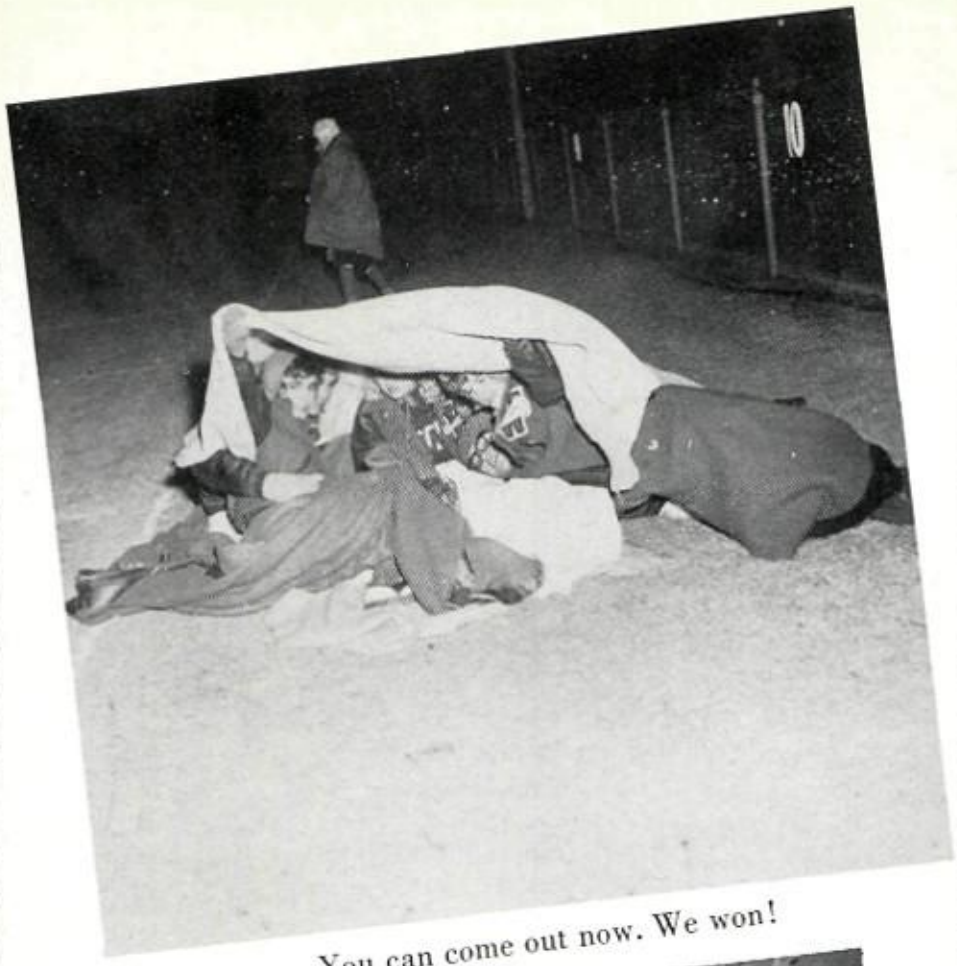

You can come out now. We won!

"Why not?"

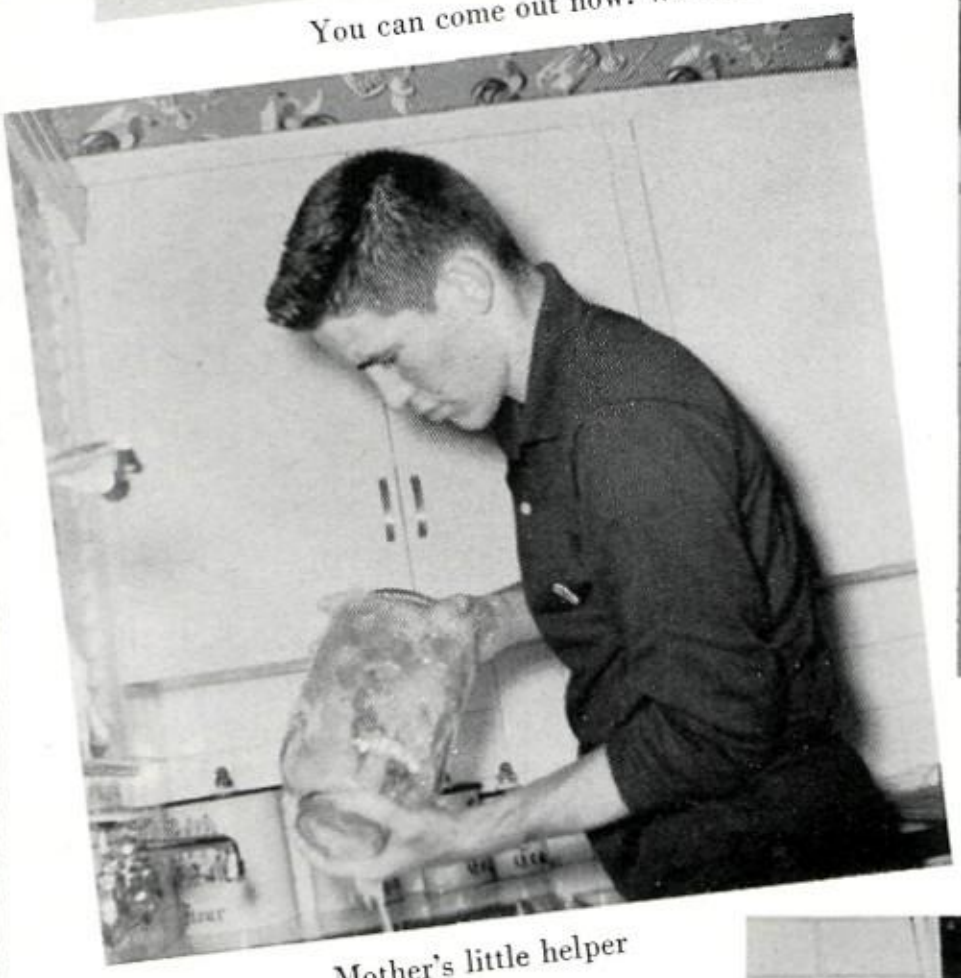

Mother's little helper

How our drum major has changed!

Our choir needs help!

The Sandbox Kid

"Oh, John, come see what I found!"

Meler Mouse?

I was a teenage Mau Mau.

139,998 . . . 139,999 . . 140,000 holes in ceiling.

Couldn't be prouder . . . !

Gretchen and the Bear

Pony Express

Look, Mom, no cavities!

Have a heart.

Before . . .

and after the State game.

Down . . . set . . . hike

"Be Bop A Lulu"

"All right, if you won't let me be captain, I'll take my football home."

No wonder we barely made the deadline!

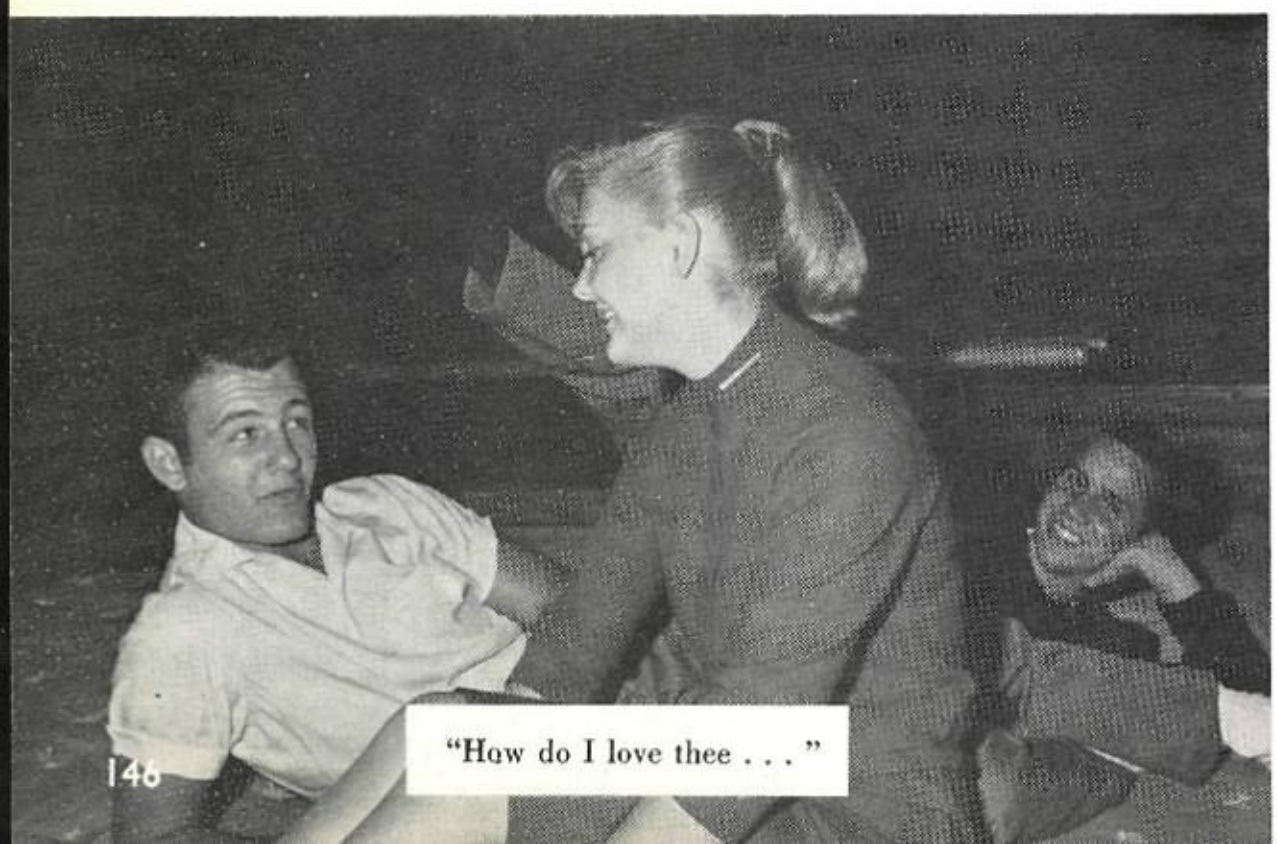

"How do I love thee . . . "

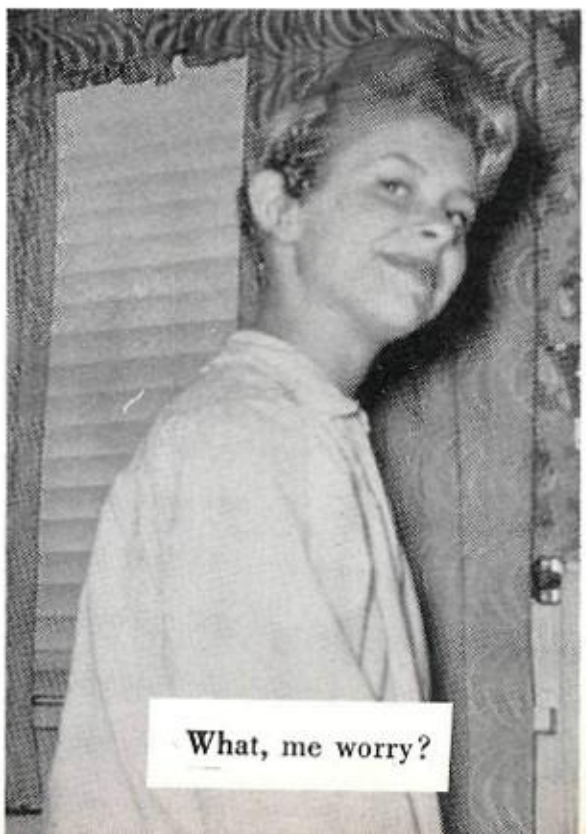

What, me worry?

Now who could G. W. be, Mary Ann?

"Really, Dah-ling."

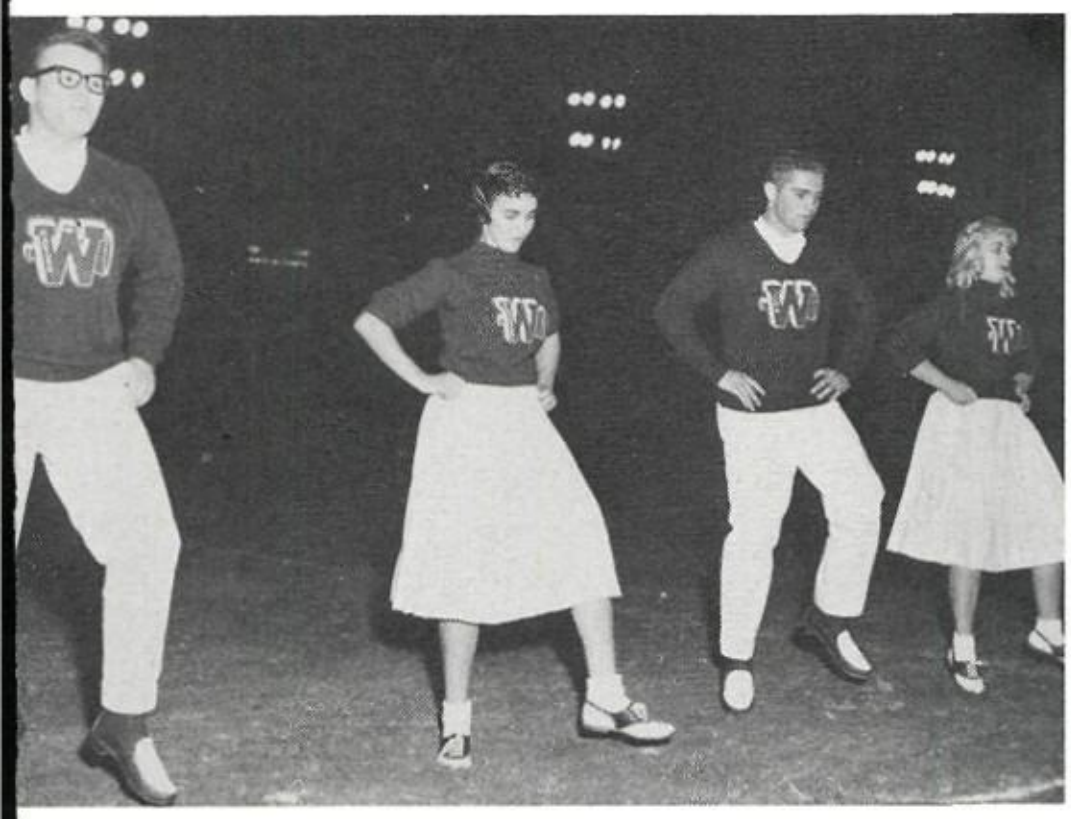

Y-e-e-e-p-p

Sandwich date?

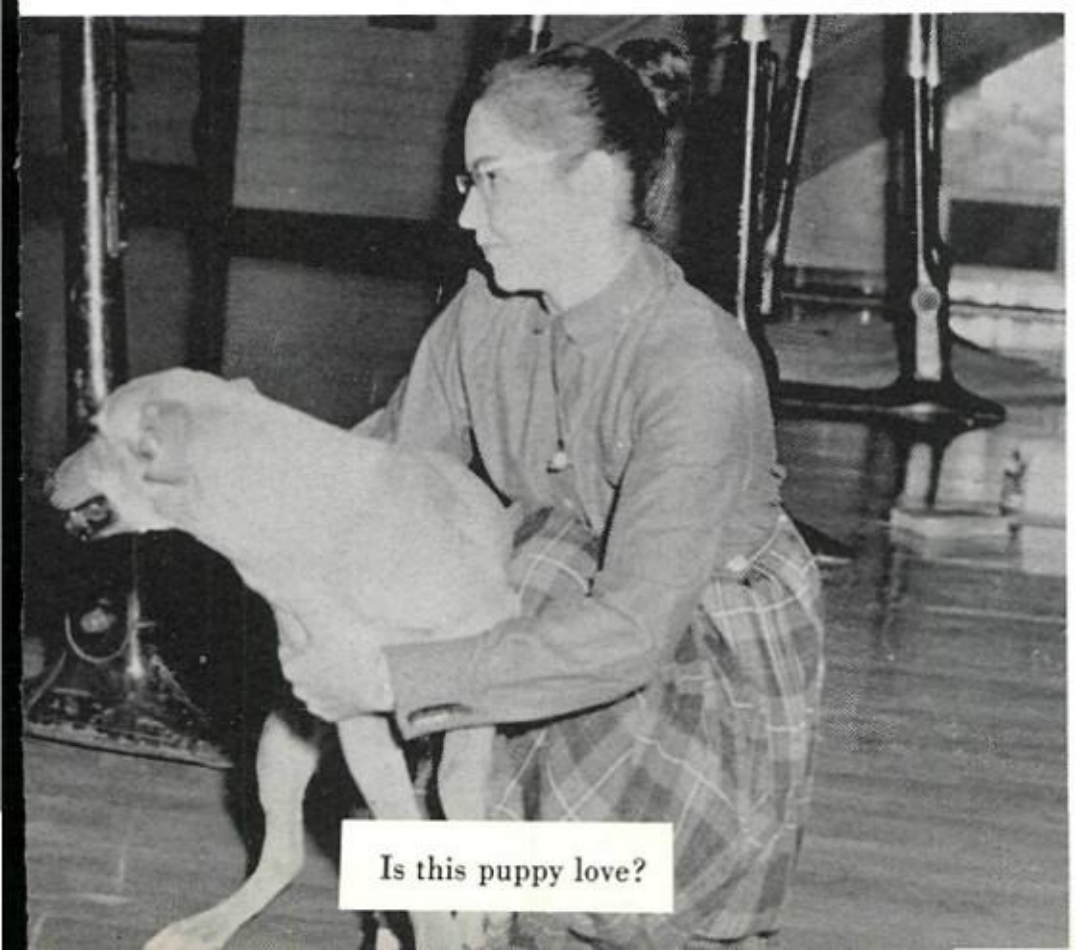

Is this puppy love?

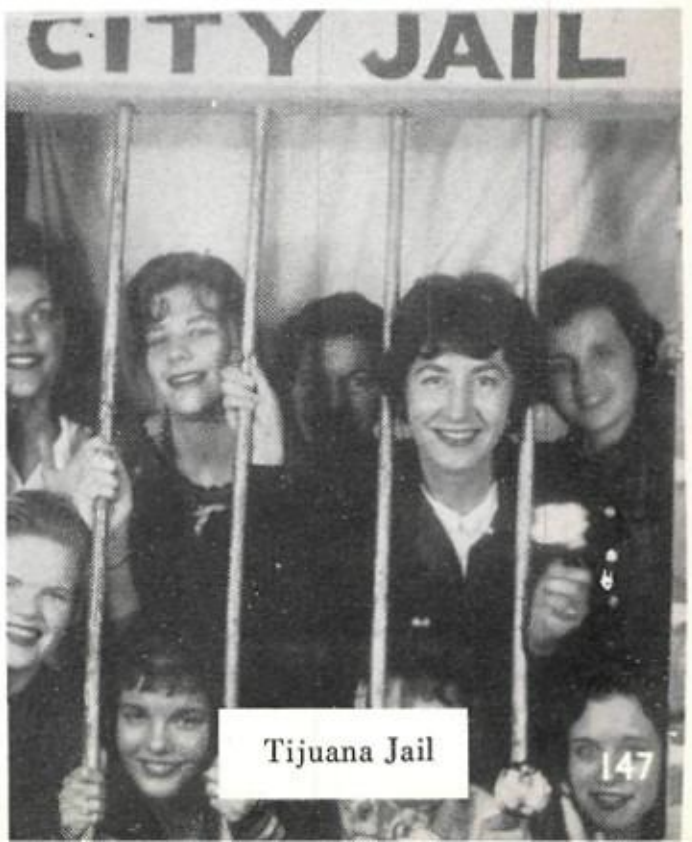

Tijuana Jail

MAJOR H. D. BYOUS
Professor of Military Science and Tactics

LIEUTENANT C. T. BYERS
Commandant

NATIONAL DEFENSE CADET CORPS

CADET COLONEL
ROBERT WELLS
Battle Group Commander

CADET LIEUTENANT COLONEL
BOB SPRAGGINS
Battle Group Executive Officer

CADET MAJOR JOE CHAPMAN
Battle Group Adjutant

CADET MASTER SERGEANT JAMES SHELTON
Battle Group Supply Sergeant

COMPANY A

Company Commander
C/Capt. Ben Cumnock

First Platoon Leader
C/Lt. Eddie Myers

Second Platoon Leader
C/Lt. Danny Garcia

COMPANY B

Company Commander
C/Capt. Douglas Warren

First Platoon Leader
C/Lt. Frank Esparza

Second Platoon Leader
C/Lt. Wendell Willis

COMPANY C

Company Commander
C/Capt. Sidney VanLoh

First Platoon Leader
C/Lt. Raymond Powell

Second Platoon Leader
C/Lt. Bill Walton

COMPANY D

Company Commander
C/Capt. Bobby Stagg

First Platoon Leader
C/Lt. Lyndall Ritchie

Second Platoon Leader
C/Lt. Jack Gant

The NDCC Color Guard presents the colors at every home football game and also at special occasions on request of the school. Members are, left to right, Harold Green, K. B. Ward, Tommy Smith, Larry James.

Assisting Major H. D. Byous and Lieutenant C. T. Byers in the office each period are, from left to right: Cherry Waghorne, Sherry Proffer, Barbara Veros and Barbara Sollis. They record, type, file, and perform other duties which are necessary in keeping the records of the NDCC unit in order.

RIFLE TEAM

No corps would be complete without a rifle team. In order to qualify, the cadets must fire a total of 140 points from a possible 175. The team participates in firing matches against other high school corps. The members are, bottom row, left to right: Robert Wells, Bob Spraggins, Ben Comnock, Bill Walton, Harold Cross, Dickie Butler. Standing are Scott Savages, Sidney VanLoh, Harold Green, Jim Holder, Edwin Kuehn, K. B. Ward.

OFFICERS' CLUB

The Officers' Club is of vital importance to the NDCC unit. These senior cadet officers meet to discuss the problems of the corps with the assistance of Major H. D. Byous and Lieutenant C. T. Byers. The officers also prepare lesson plans for future class instruction.

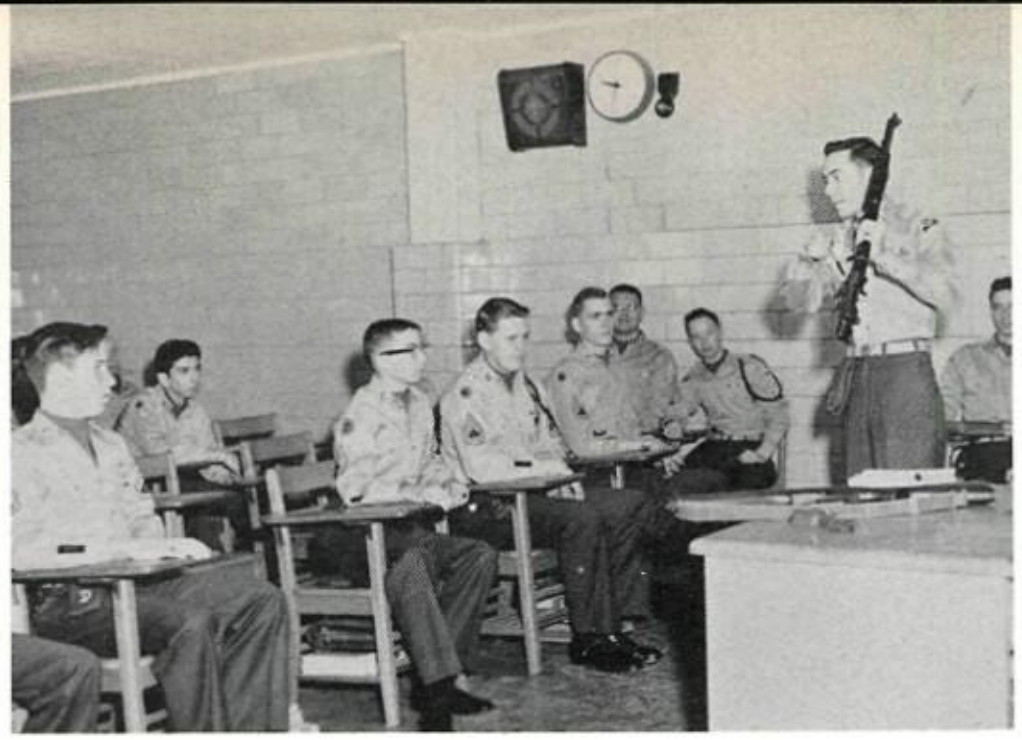

A typical period of class instruction is pictured. Cadet officers instruct all classes in a military manner.

Use of weapons is one of the most important instructional units in the NDCC. Cadets learn how to operate several different types of firearms, in addition to knowing the name and function of every part.

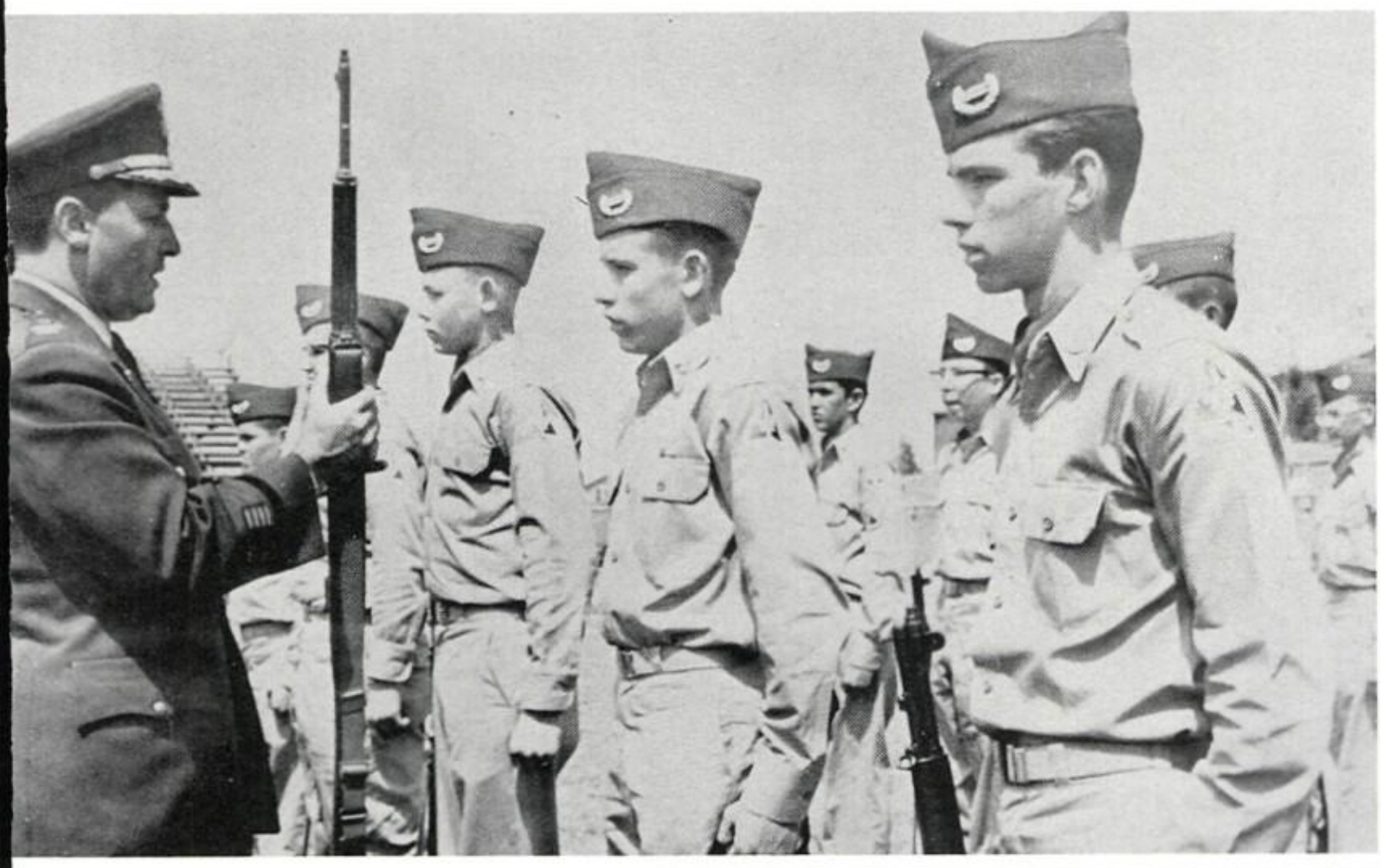

FEDERAL INSPECTION

Every spring the NDCC has its federal inspection. Members of the Fourth Army Headquarters at Fort Sam Houston, Texas, inspect the cadets. Inspecting officers observe the neatness of cadets, precision in group drill, military knowledge of cadets and quality of class instruction.

OFFICERS ACTIVITIES

To relieve the strict military routine, officers hold social activities. Whether they have a dance, a dinner or just a social meeting, the officers, through their ability to organize and cooperate, always have a wonderful time. Also pictured are the dates of the NDCC officers.

Principal O. T. Freeman served as chairman of the initial District 4A Sportsmanship meeting at Grand Prairie. School officials attending included, left to right, Julius Bussey, principal of Birdville High School: Tom Holley, principal of Grand Prairie High School; H. H. Chambers, superintendent of schools at Grand Prairie; James W. Martin, superintendent at Arlington and Ed Williams, principal at Irving High School.

SPORTSMANSHIP

For the purpose of rewarding the schools for good sportsmanship displayed and for encouraging its growth, a sportsmanship plan was adopted by the officials of District 4A schools including Wichita Falls, Arlington, Birdville, Irving and Grand Prairie.

Principal O. T. Freeman, Texas Interscholastic League chairman of District 4A stated, "It was the thought of school officials that we needed a plan to bring schools, students and fans closer together."

Rating the sportsmanship of fans, students, players and officials with the awarding of sportsmanship trophies at the end of the football and basketball seasons was the plan originated by officials of the five-school district. Birdville High School won the first award at the end of the football season. At the time of this publication, the basketball season had not yet ended.

The rating committee from WFSH included Caren Harvey and Raeder Anderson, representing cheerleaders; Suzanne Story, president of Homeroom Representatives; Chris Harvey, vice president of the senior class; Ernesta Samsill, Lolly Kremer and Polly Baber, representing Coyote News and Teen Times; Travis Reagan, captain of the Coyote football team; and Herbert Nowlin, band president.

WFSH faculty members and officials participating, four of whom were on the rating committee, included O. T. Freeman, Don Hatch, band director; A. D. Neal, dean of boys; Miss Helen Grace Gould, dean of girls; Daryl Bankston, high school instructor and Coyote annual photography advisor; and Mrs. Larry J. Doing, education editor for the Wichita Falls Times and member of the Wichita Falls board of education.

Herbert Nowlin, in a sincere and moving response for the the students said at the sportsmanship awards dinner, "Sportsmanship is democracy in action. It is not whether we win or lose but how we do it."

Shown greeting H. H. Chambers, superintendent of Grand Prairie schools, at the initial Sportsmanship meeting at Grand Prairie, were, left to right, Raeder Anderson; Johnny Wells, president of Birdville High School's student council; Suzanne Story, Caren Harvey, Chris Harvey, Ernesta Samsill, Lolly Kremer and Herbert Nowlin.

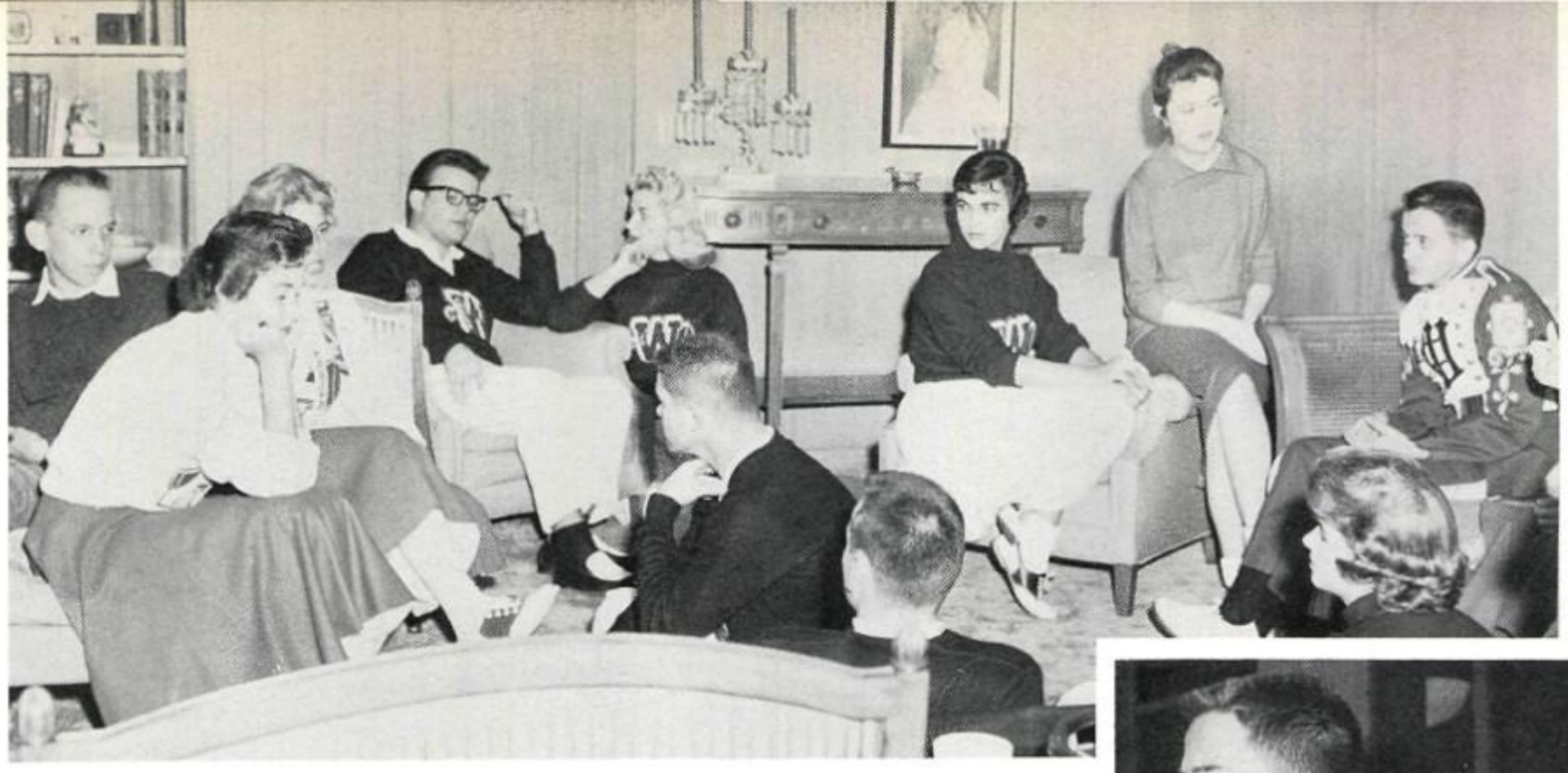

Shown talking with three of Arlington's cheerleaders at a pre-game Sportsmanship dinner are Raeder Anderson, Jo Parker, John Sitler, Bill Yates, Barbara Sollis, Polly Baber, Caren Harvey and Herbert Nowlin.

Come and get it! Beans, anyone?

Herbert Nowlin gave an inspiring talk on student response to the Sportsmanship plan.

Representing the District 4A schools at the dinner at Grand Prairie were these student representatives: left to right, Steve Kerr, editor of the Birdville school publication; Lolly Kremer, Teen Times and Coyote News representative; Raeder Anderson, cheerleader; David Crandall and Nick Laird of Birdville; Herbert Nowlin, band president; Darryl Campbell, Arlington band president; Caren Harvey, cheerleader; and Sandra Elmore of Grand Prairie.

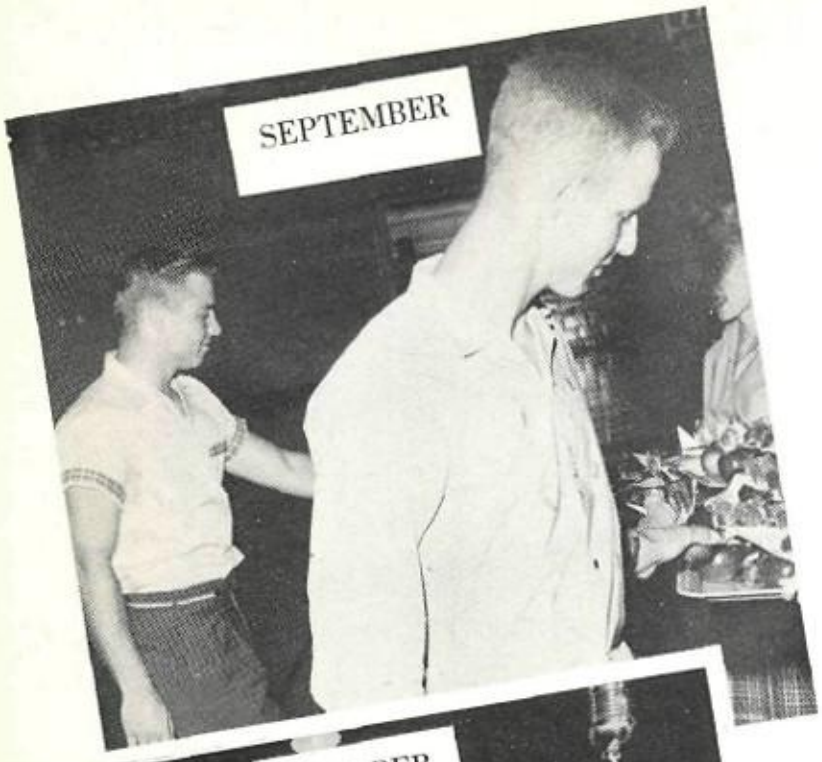

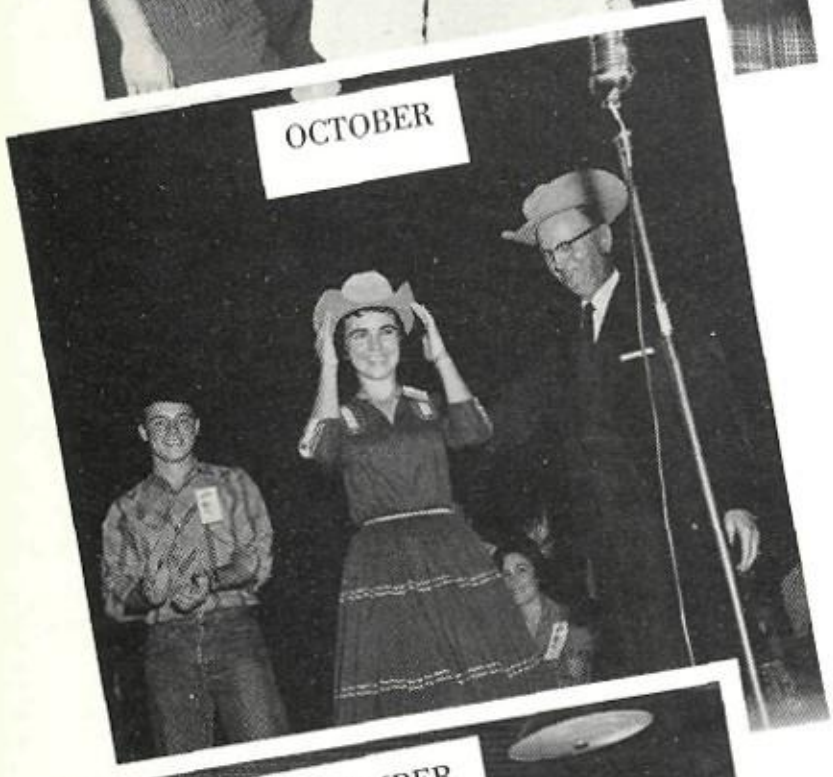

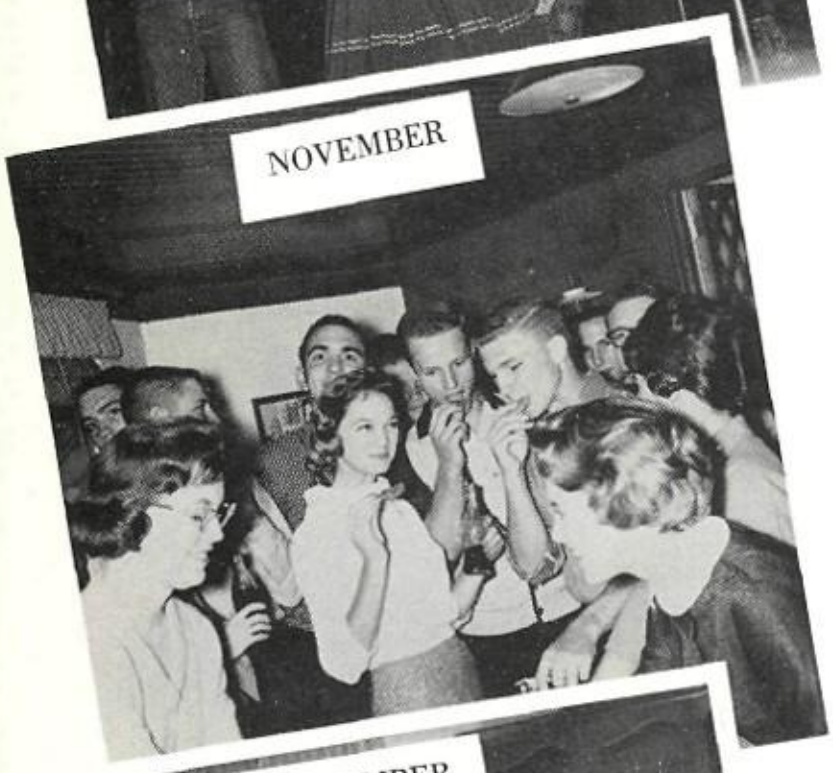

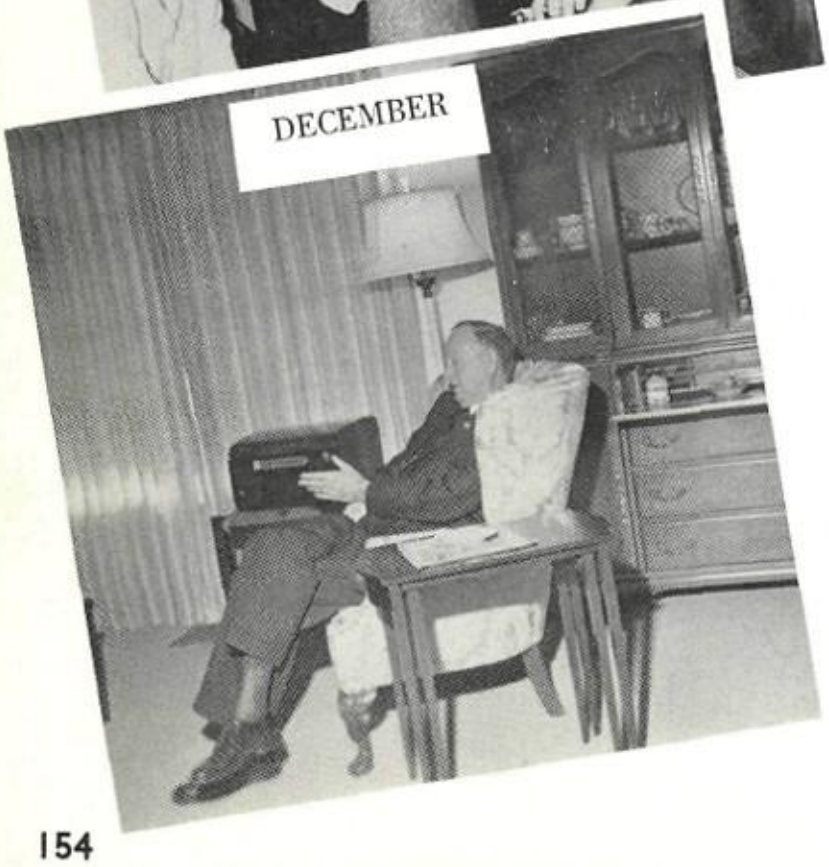

1959
CALENDAR OI

SEPTEMBER

9	First day of school
11	Football: Coyotes vs. Pampa: Pep rally, game, dance
14-20	Yearbook pictures
18	Football: Coyotes vs. Breckenridge: pep rally, game, dance
23	Seniors receive rings
25	Football: Coyotes vs. Polytechnic, Fort Worth (there)
28	Football: Rowdies vs. Marlowe, Oklahoma

OCTOBER

1	Junior English tests
2	Coyote hayride
9	Football: Coyotes vs. Vernon; TCU Band performance during half-time, pep rally, game, dance
12-16	Howdy Week
13	Howdy Week assembly: "Mr. and Miss Howdy" chosen
13	WFSH orchestra and choir performance at Dallas Fair
15	Football: Rowdies vs. Stamford
16	Football: Coyotes vs. Odessa
17	Coyote Band performance at NTSC
20-22	National Thespian Society, Children's Theater
23	Football: Coyotes vs. Corpus Christi Miller (there)
28	Faculty in-service training program
30	Football: Coyotes vs. Irving, conference game (there)

NOVEMBER

2	Senior song chosen
3	Junior class assembly
6	Football: Coyotes vs. Arlington
8	Open house for new teachers at the home of Mrs. Julia Crissey
10	Assembly: Magic (pay program)
10	Band marching contest at Coyote stadium
13	Football: Coyotes vs. Birdville
14	FTA district meeting at WFSH
17	Choir assembly
18	Faculty in-service training program
20	Football: Coyotes vs. Grand Prairie (there)
21	Senior activity: Western dance
26-27	Thanksgiving holidays

DECEMBER

1	WFSH symphony orchestra assembly
1	Betty Crocker examination
3	Basketball: Coyotes vs. Vernon (there)
5	College board examinations
8	Amateur Guild assembly
8	Basketball: Coyotes vs. Lawton
9	Faculty in-service training program
10	Basketball: Coyotes vs. Vernon
10	WFSH Orchestra concert
11	City teachers meeting
15	Assembly: Swiss music (pay program)
15	Basketball: Coyotes vs. Lawton (there)
18	National Thespian Society assembly
22	A Cappella Christmas pageant assembly
23-Jan. 4	Christmas vacation

JANUARY

4	School resumes
5	Basketball: Coyotes vs. Birdville
8-9	Wichita Falls Invitational basketball tournament
9	College board examination
12	Basketball: Coyotes vs. Arlington
14	Assembly: Dr. Herbert G. True: Goals in Life
15	Assembly: Science (pay program)
18-21	Dead Week
19	Basketball: Coyotes vs. Denton
22	Basketball: Coyotes vs. Grand Prairie
22	First semester ends
23	Coyote football banquet at Wichita Falls Country Club
25	Second semester begins
26	Amateur Guild assembly
28	Basketball: Coyotes vs. Birdville (there)
29	Amateur Guild Festival
30	Health and PE meeting
30	Basketball: Coyotes vs. Graham

FEBRUARY

1	Senior class meeting: Caps and gowns ordered
2	All girls' "Miss Posture" assembly
2	Basketball: Coyotes vs. Irving (there)
5	Basketball: Coyotes vs. Arlington
9	Assembly: Cartoonist (pay program)

1960
EVENTS

9	Ready Writers preliminary contest
11	Final Ready Writers contest
12	Basketball: Coyotes vs. Grand Prairie
13	College board examinations
16	Hardin Simmons choir assembly
17	Faculty in-service training
22	A Cappella choir concert
23	Hardin-Simmons choir assembly
25	Assembly: Herbert Rogers, concert pianist
26	Variety Plus assembly
26	Variety Plus, annual band show at Memorial Auditorium
29-March 4	Public school week

MARCH

1	Assembly: pay program
1	Parents' Open House
2	Holiday to visit Sheppard Air Force Base
3	Ready Writers contest
8	Merit Scholarship examinations
8	Baseball: Coyotes vs. Lawton
11-12	Oil Belt teachers meeting
12	Latin Club banquet
17-19	PASF trip to Austin
18	Baseball: Coyotes vs. Vernon
18	National Thespian Society play, "Gidget"
19	Orchestra contest
19	Basketball banquet
21	Littlefield Choir assembly
22	Baseball: Coyotes vs. Duncan (there)
22-24	Iowa tests for juniors
24	Baseball: Coyotes vs. Duncan (there)
26	Spelling bee
28-April 1	Science Fair
29	Baseball: Coyotes vs. Lawton
30	Faculty in-service training

APRIL

1	One-act play contest
2	District tennis and golf tournament (here)
2	Region 14 Band contest at Midwestern University
2	Annual NDCC inspection
4	Assembly: (pay program)
5	Baseball: Coyotes vs. Mineral Wells
8	Baseball: Coyotes vs. Arlington (there)
8	Annual Gym Show
9	Track and literary events at Irving
9	Region 14 choral contest
12	SAFB Dance Band assembly
14	Pan American Student Forum assembly
14	Baseball: Coyotes vs. Grand Prairie
15-18	Easter holidays
19	Baseball: Coyotes vs. Irving
21	Military assembly for senior boys
21	Baseball: Coyotes vs. Birdville (there)
22	Music department festival in Coyote Field House
22-23	Regional meet at SMU
23	French Club banquet
26-28	Senior English tests
26	Baseball: Coyotes vs. Arlington
27	Coyote swim team banquet
29	Music festival at Mineral Wells

MAY

3	Baseball: Coyotes vs. Grand Prairie
6	Cheerleaders assembly
6	Choir concert
5-7	UIL state meet at Austin
10	Baseball: Birdville vs. Coyotes
12	Junior class picnic
13	Debutante rehearsal at Woman's Forum
14	Forum presentation of 1960 Debutantes
17	Senior play assembly
20	Senior play
23	Dead Week begins
27	Senior assembly
28	Senior class picnic
29	Commencement exercises
31	Dead Week ends; last day of school

JUNE

1	Senior banquet and dance
2	Graduation exercises at Memorial Auditorium
6	Summer school begins
7	State baseball tournament

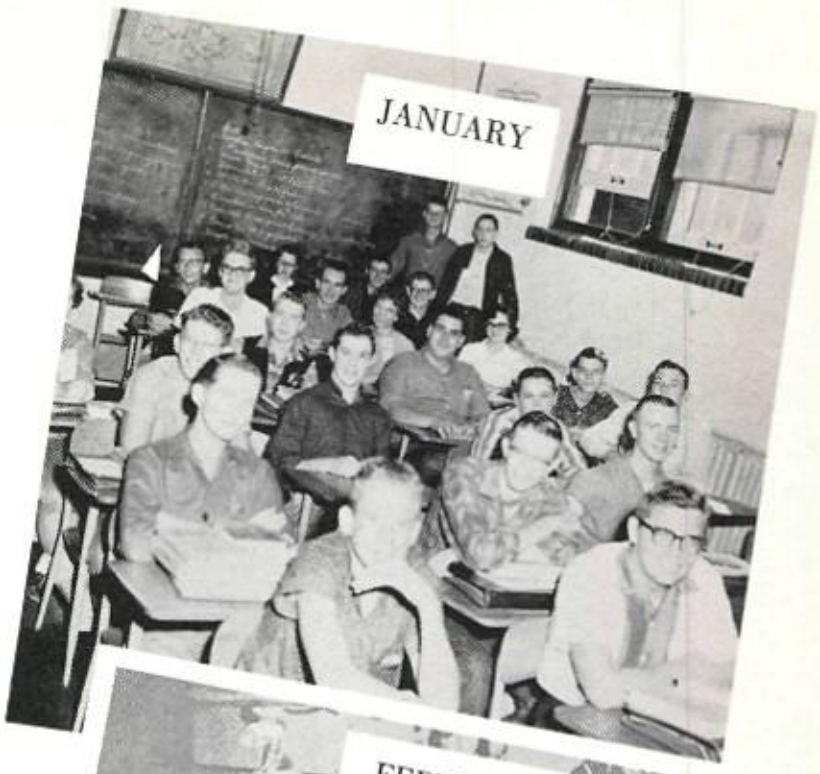

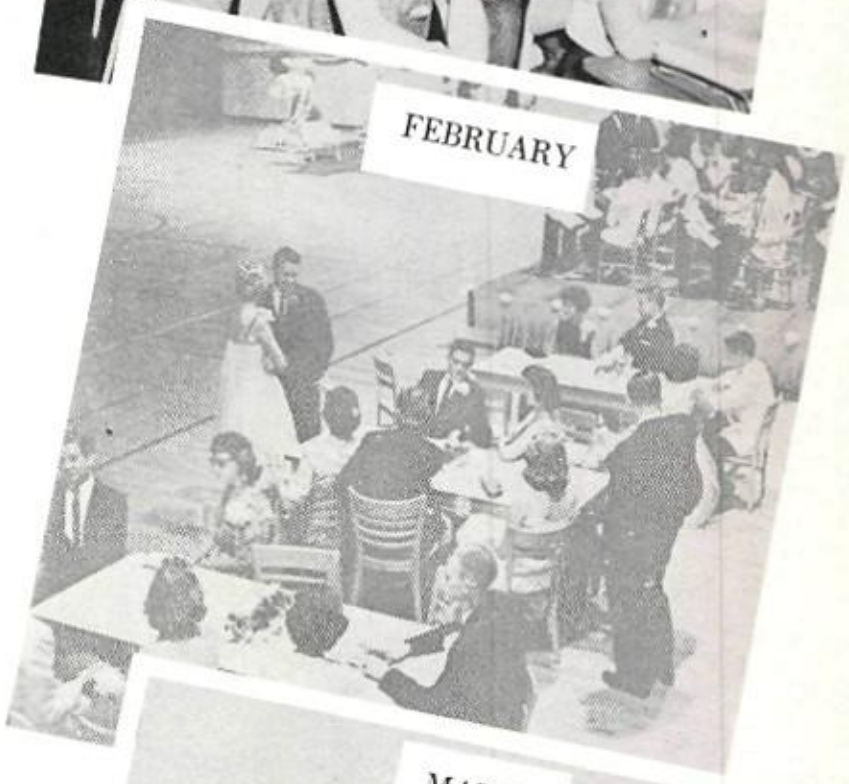

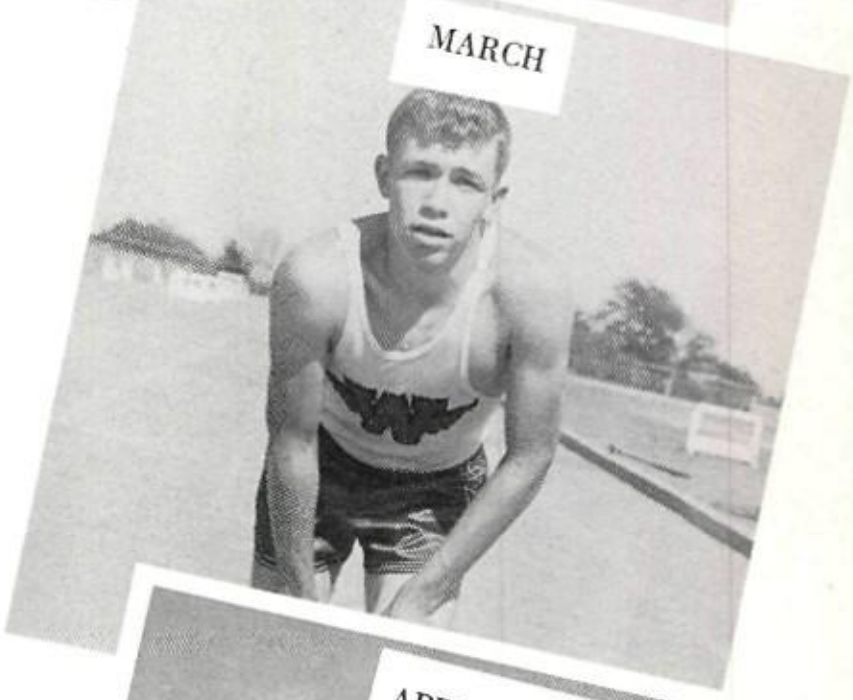

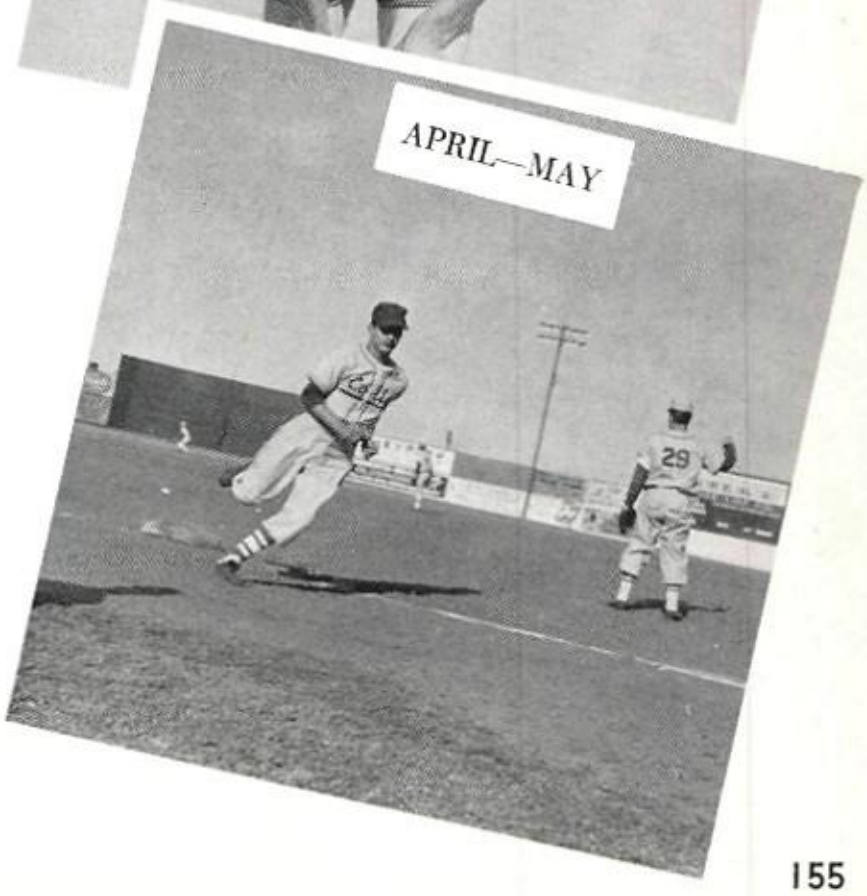

MAINTENANCE

Custodians pictured here are Roy G. Oakley, Sargent P. Ferguson, Frank C. Ballard, Willie D. Shelton, Charlie E. McCalip and Lawrence Stone.

Fastest gun in WFSH — the nightwatchman, Mr. John Seward.

Completing the staff of custodians are Joe B. Brown, L. L. Haley and Edgar L. McCarley.

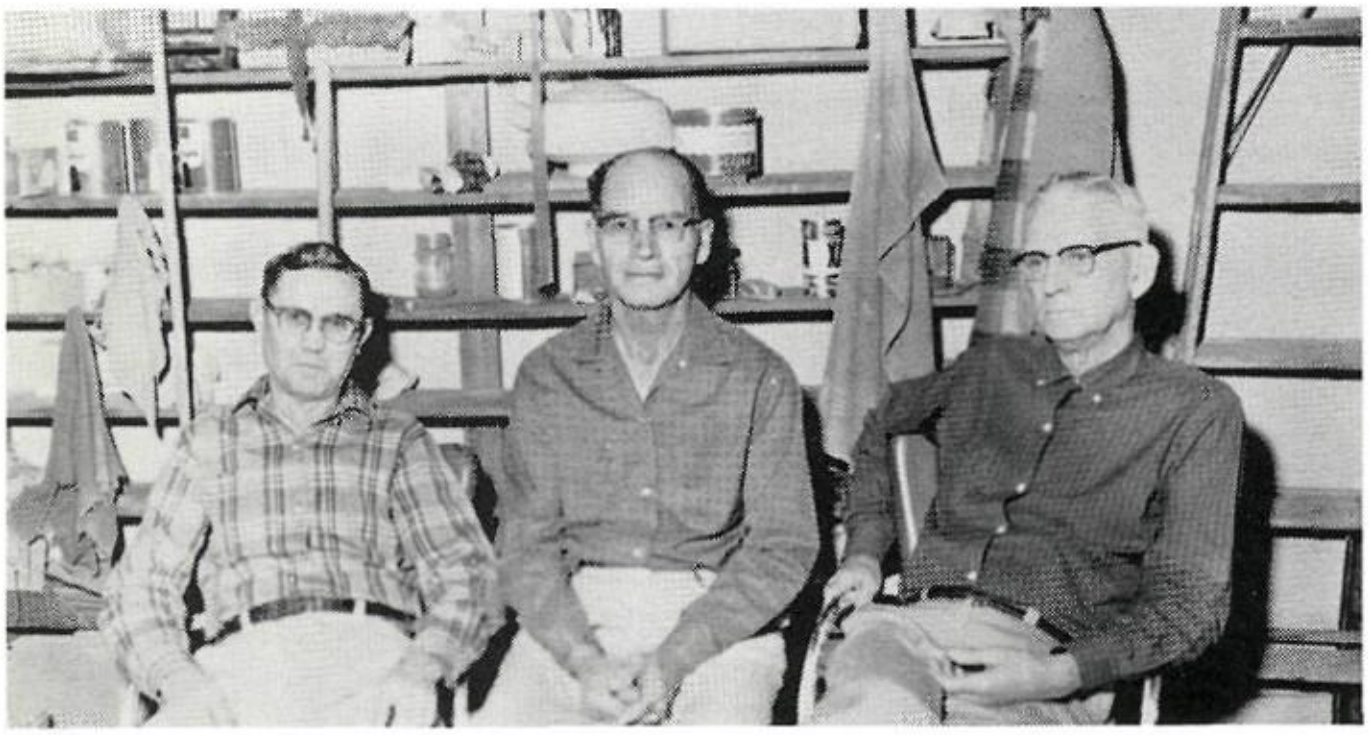

The vast facilities of WFSH create many problems for the custodians who must keep the building clean and operating properly. The range of their responsibility is large. For example, they must keep the building neat and clean, operate the heating system, repair student lockers, keep drinking fountains in good condition and maintain the school grounds. As these men perform their various duties, they provide a valuable service to WFSH.

Headed by Mrs. Nell Riley and her assistant Mrs. Dorothy Wilson, the cafeteria staff includes Mrs. Effie Askew, Miss Olga Buerger, Mrs. Sallie Burns, Mrs. Opha Chastain, Mrs. Loice Dennis, Mrs. Clara Gresham, Mrs. Lela Haley, Mrs. Alvina Hancock, Mrs. Ann Herring and Miss Vida Holder.

Also included are Mrs. Bessie Hood, Mrs. Bertha Hunn, Mrs. Margeret Long, Mrs. Viola McDonald, Mrs. Hester Monarch, Mrs. Edna Spatswood, Mrs. Irene Stone, Mrs. Inez Taylor, Mrs. Virginia Taylor, Mrs. Susan Underwood, Mrs. Myrtle Wolf, Mrs. Maxine Wright and Mrs. Lee Esther Wright.

CAFETERIA STAFF

The cafeteria, which many consider the most important part of WFSH, is probably the busiest place in Wichita Falls during its rush hours from 11:50 a.m. until 1:50 p.m. The competent and efficient cafeteria staff, varying between twenty-five and thirty members, serves more than 2000 students and teachers during these two frantic hours, which are divided into five lunch periods of thirty minutes each. Approximately 400 students move through the five lunch lines and finish their nourishing meals each period.

Feeding all the students of WFSH in two hours is a marvelous feat of engineering; and a well-trained, hard-working staff is necessary for this achievement.

The cafeteria staff operates efficiently under the direction of Mrs. Nell Riley, who is assisted by Mrs. Dorothy Wilson.

COYOTE BANQUET

Clever table decorations were admired by each couple.

Tri-captains, Mickey Hamilton, Travis Reagan and Dickie Turner, express satisfaction as Travis models a new jacket.

In January the annual football banquet and dance honoring the Wichita Falls Coyotes climaxed the end of a successful football season. Following the toasts, the presentation of jackets to the team and cheerleaders highlighted the event given by the Coyote Mothers Club in the Wichita Falls Country Club.

After presentation of awards guest and honorees enjoyed dancing.

Coyote parents, Mr. and Mrs. Harold Jones and Mrs R. L. Burnam, acted as chaperones.

Love and luck!
Donna Kay
. . . Onward to fame . . .

BEAUTIES

PEGGY BAUSCHER
Senior

LYNDA LOMAN
Senior

LYNN MAY
Senior

JAN MEYERS
Senior

JO PARKER
Senior

JUDY PARKER
Senior

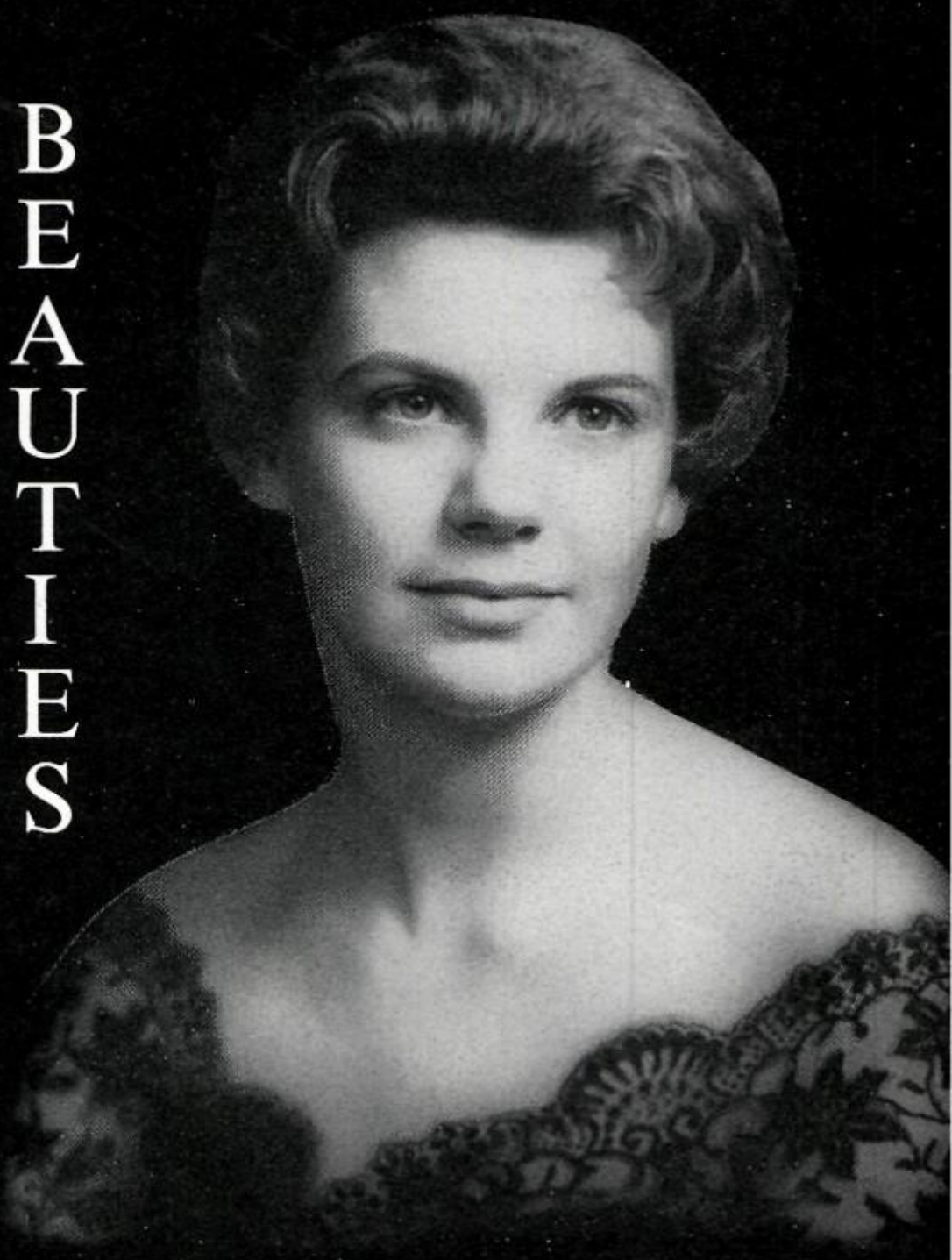

BEAUTIES

BEAUTIES

BETH REAVIS
Senior

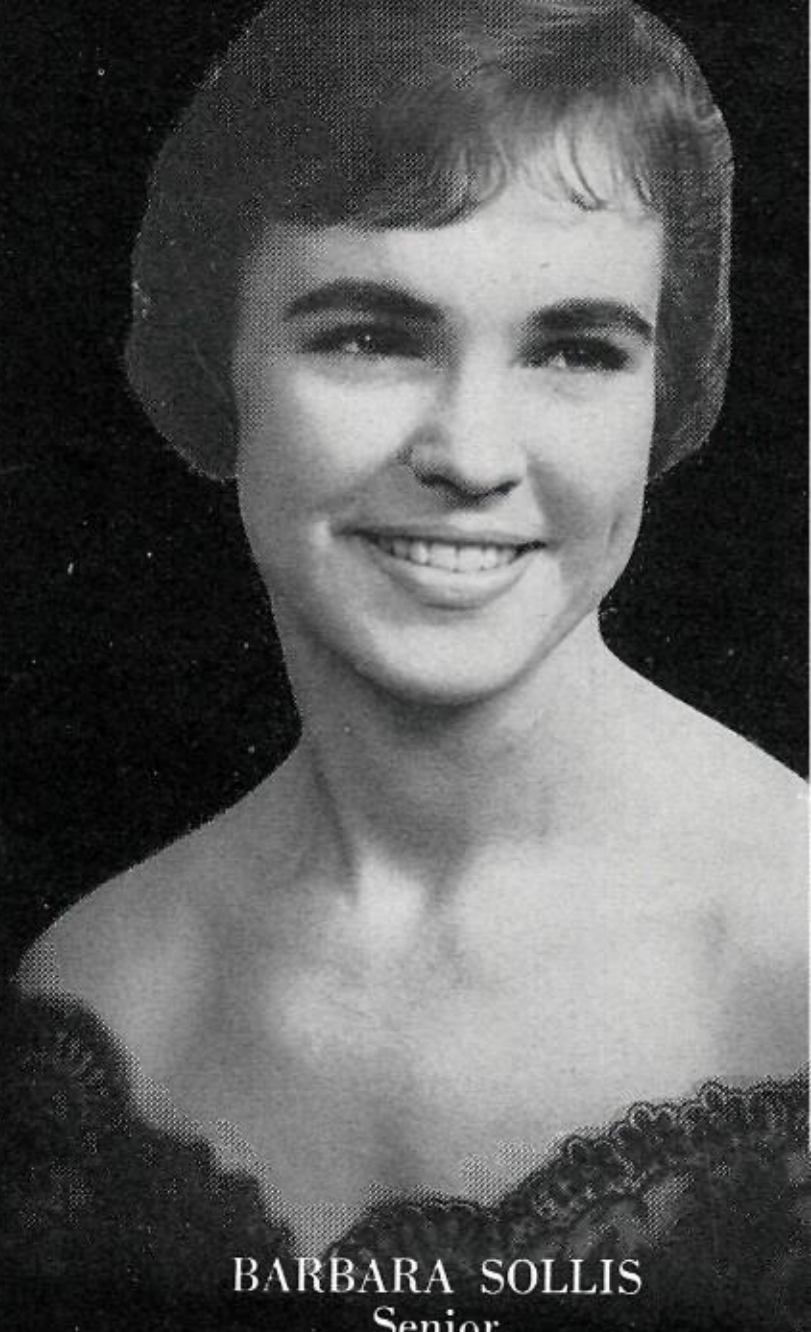

BARBARA SOLLIS
Senior

CHERRY WAGHORNE
Senior

BEAUTIES

CAROL FEATHER
Junior

DONNA KAY McFARLIN
Junior

JANIE MAXFIELD
Junior

BEAUTIES

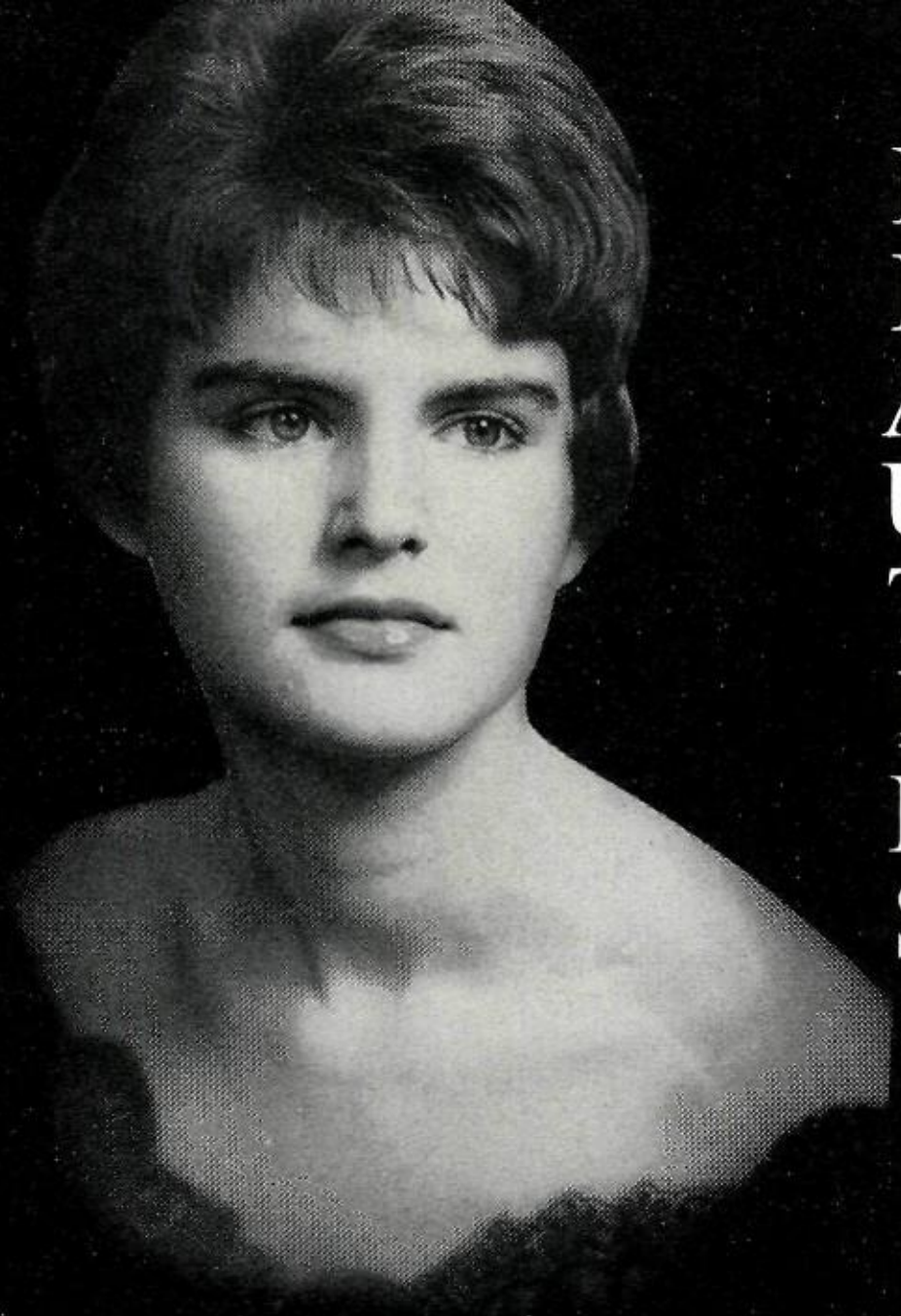

CAROL NORWOOD
Junior

JULIE ULLRICH
Junior

PAT WHITSON
Junior

CYNTHIA HURD
Sophomore

MARY KELLER
Sophomore

BEAUTIES

CAROL KING
Sophomore

PEGGY BAUSCHER

TRAVIS REAGAN

CHRIS HARVEY

BARBARA SOLLIS

DICK TURNER

SENIOR FAVORITES

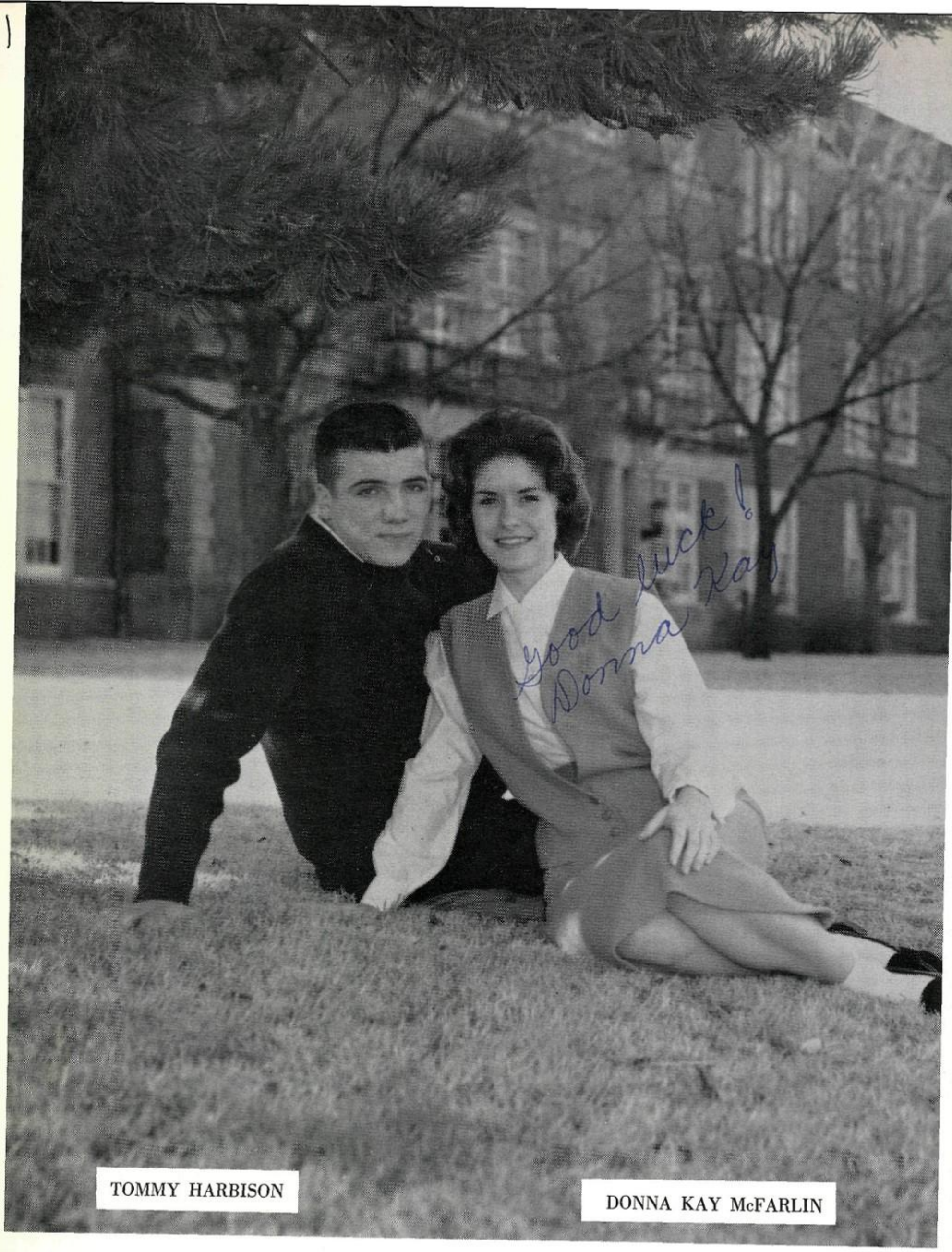

TOMMY HARBISON

DONNA KAY McFARLIN

JUNIOR FAVORITES

CAROL KING

HERSHEL COLEMAN

SOPHOMORE FAVORITES

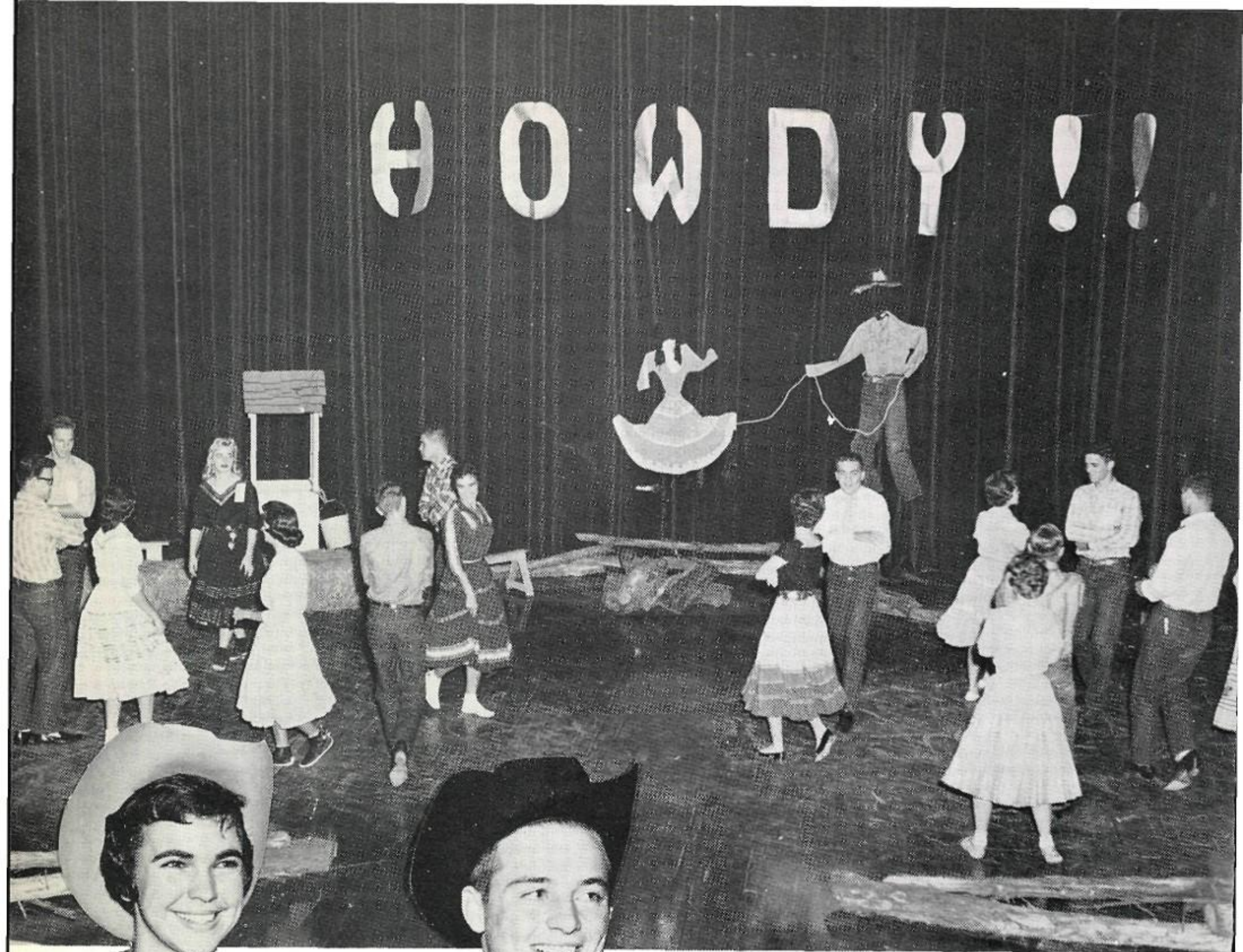

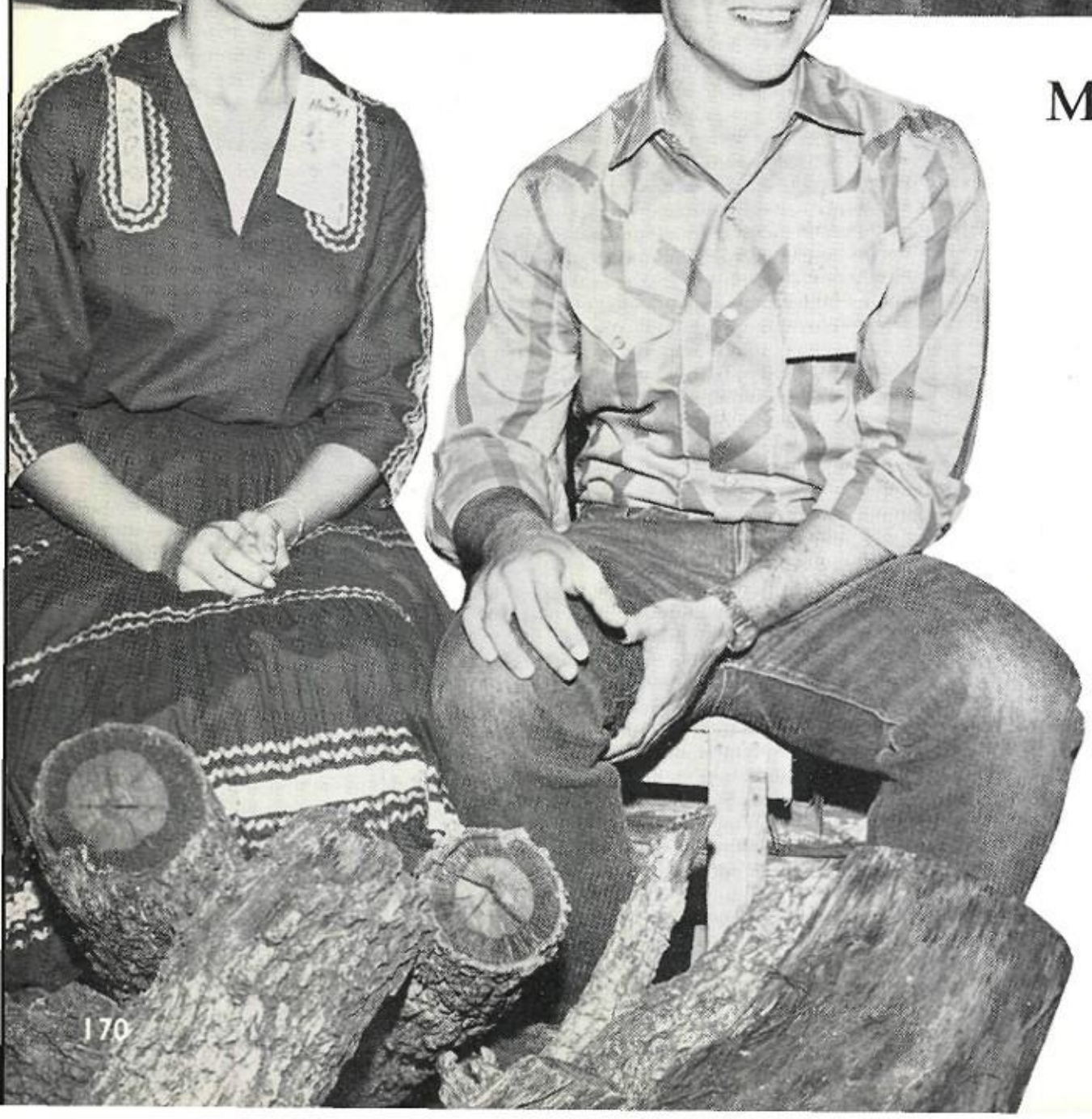

MR. AND MISS HOWD

BARBARA SOLLIS

TRAVIS REAGAN

"HOWDY!" Each October for a week the halls of WFSH ring with this greeting. The occasion is Howdy Week, a special one set aside to welcome new students and to renew old friendships. Its climax is a special western-style assembly to honor Mr. and Miss Howdy, the friendliest boy and girl in school.

Finalists: DeeAnn Adair, Raedar Anderson, Peggy Bauscher, Laura Lou Denman, Harold Green, Tommy Harbison, Caren Harvey, Chris Harvey, Lolly Kremer, Janie Maxfield, Hardy McAlister, Donna Kay McFarlin, Jo Parker, Travis Reagan, Beth Reavis, Bennie Shields, John Sitler, Barbara Sollis, Ronnie Strange, Dickie Turner, Johnny Washburn, Garland Weeks.

CHEERLEADERS

JO PARKER

BARBARA SOLLIS CAREN HARVEY

RAEDAR ANDERSON JOHN SITLER BILL YATES

CHARLES BERG
Physics
Mathematics

PAT CLAYWORTH
Social Studies
Latin

JANET CRAWFORD
English
Shorthand

FRANK GOHLKE
Mathematics
Speech

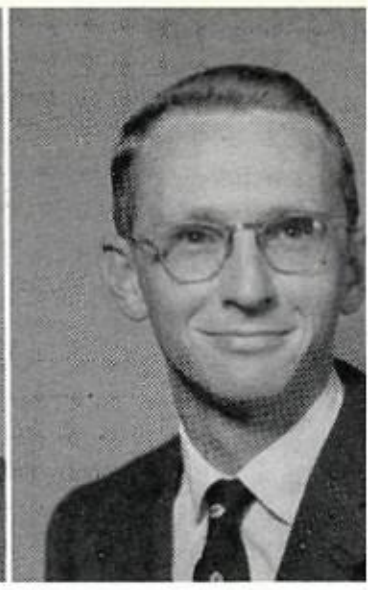

CHRIS HARVEY
English
Social Studies

WHO'S WHO

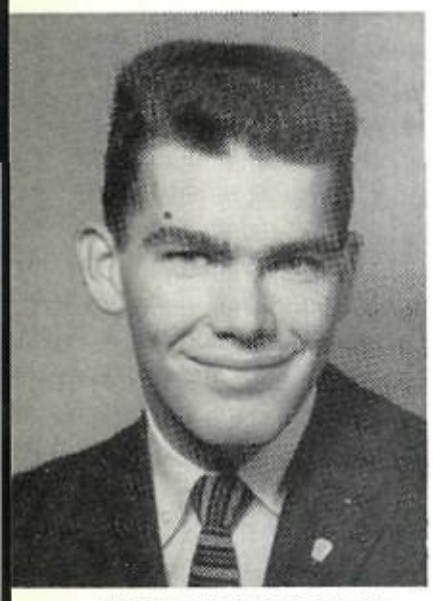

CHARLES LOGGIE
Mathematics
English

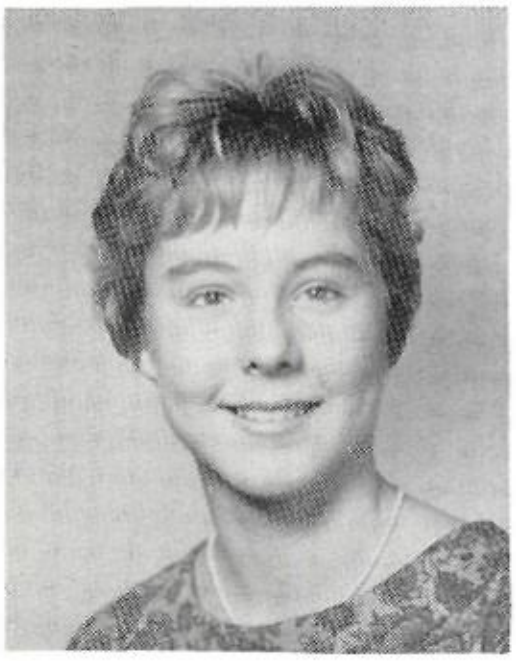

LYNN HEFLEBOWER
Social Studies
English
Spanish

TIM MOCK
Physics
Mathematics

FOSTER MORGAN
English
Speech

These students have received special recognition from their teachers in two or more subjects.

HERBERT NOWLIN
English
Band

NITA PAYNE
English
Typing

DELORES PETERSON
Shorthand
Bookkeeping

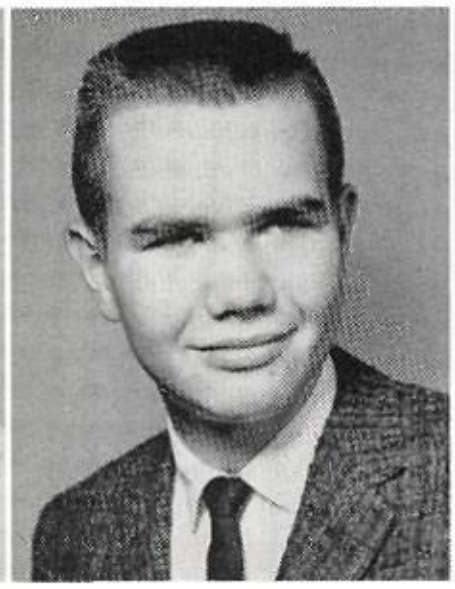

GEORGE SAWDY
Mathematics
Speech

BARBARA SOLLIS
English
Physical Education

SUZANNE STORY
English
Latin

WHO'S WHO

ENGLISH
Bonnie Brundrett
Edwin Kuehn
Vin Prothro

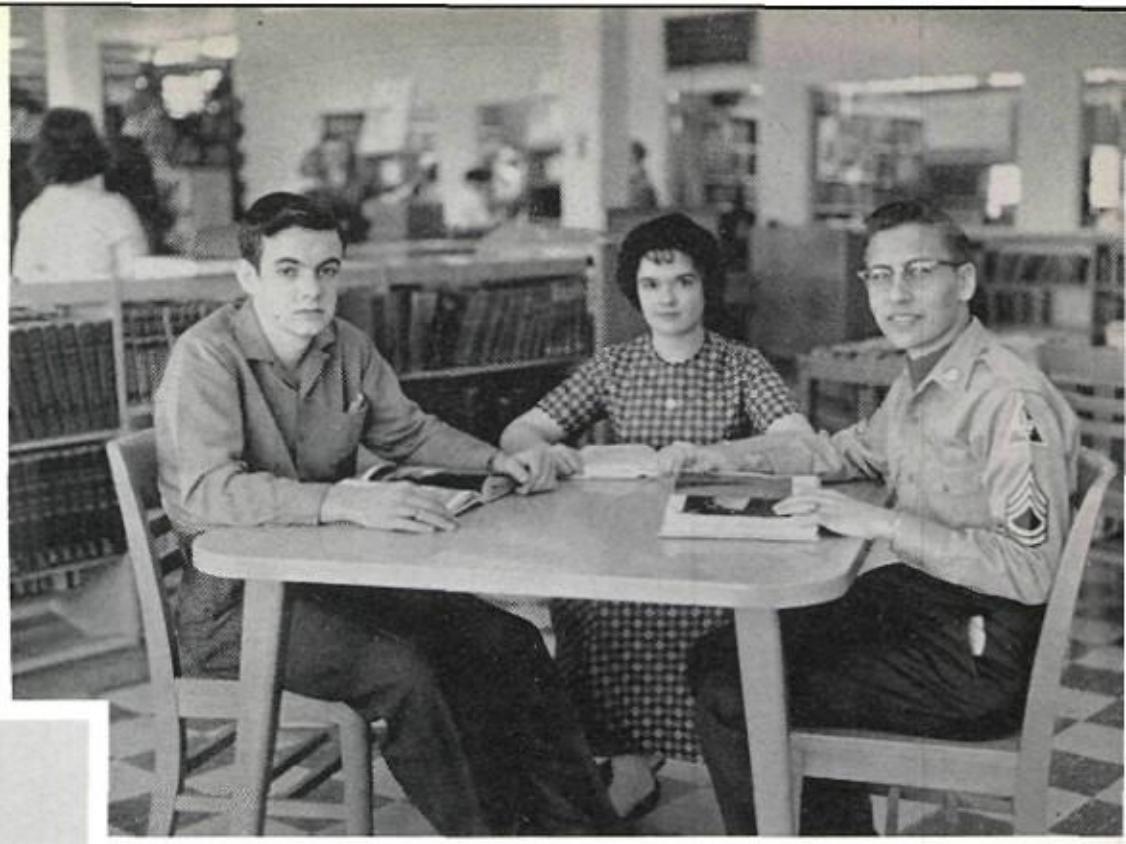

BOOKKEEPING
Charlotte Rochester

TYPING
Darlene Adair
Shirley Emberson
Sharon Kay Raben

BIOLOGY
Pam Amrhein
Larry Burross
Patsy Bankhead
Alan Cummings
John Economidy
James Phillips
Sammy Simpson

SOCIAL STUDIES
Jann Davis
Sherry Johnson
Bill McCollum

WHO'S WHO

OFFICE PRACTICE
Carolyn Watts
Barbara Sampson

VISUAL EDUCATION
Wanda Battenfield

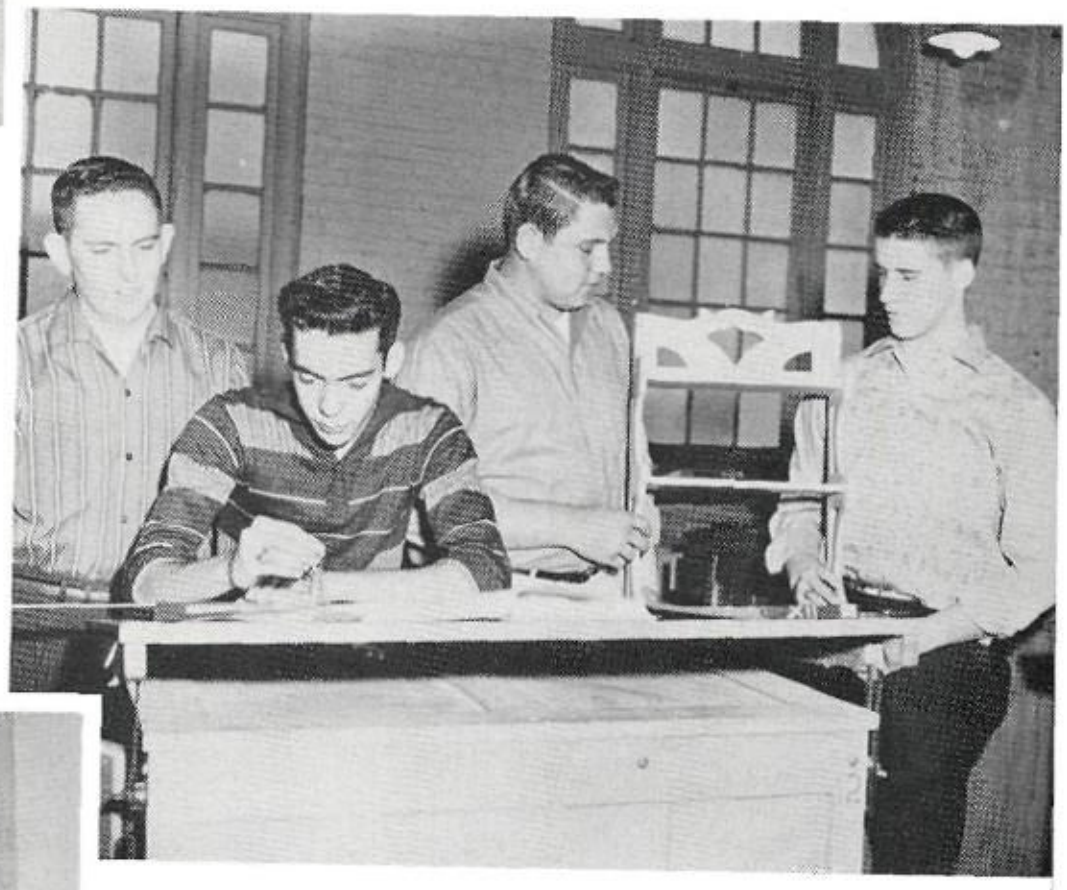

MECHANICAL DRAWING
Ben Cumnock
John Dawson

SHOP
Butch Hunt
Jimmy Blankenship

SEWING
Nancy Swift
Pam Calvary

COOKING
Jan Meyers
Pat Durham

COOPERATIVE TRAINING
Betty Bennett
David Quinn

DISTRIBUTIVE EDUCATION
Arley Fancher
Nina Taylor

WHO'S WHO

SPANISH
Bill Pryor
Bennie Shields

FRENCH
Judy Calkins

GERMAN
Bob Burch

MATHEMATICS
Tony Hotchkiss
Patrick Karl
Maureen Gilmore
Jerry Naylor
Mac Jones

ART
Linda Gillam
Gwen Guillet
Ann Orrick
Benny Rangle

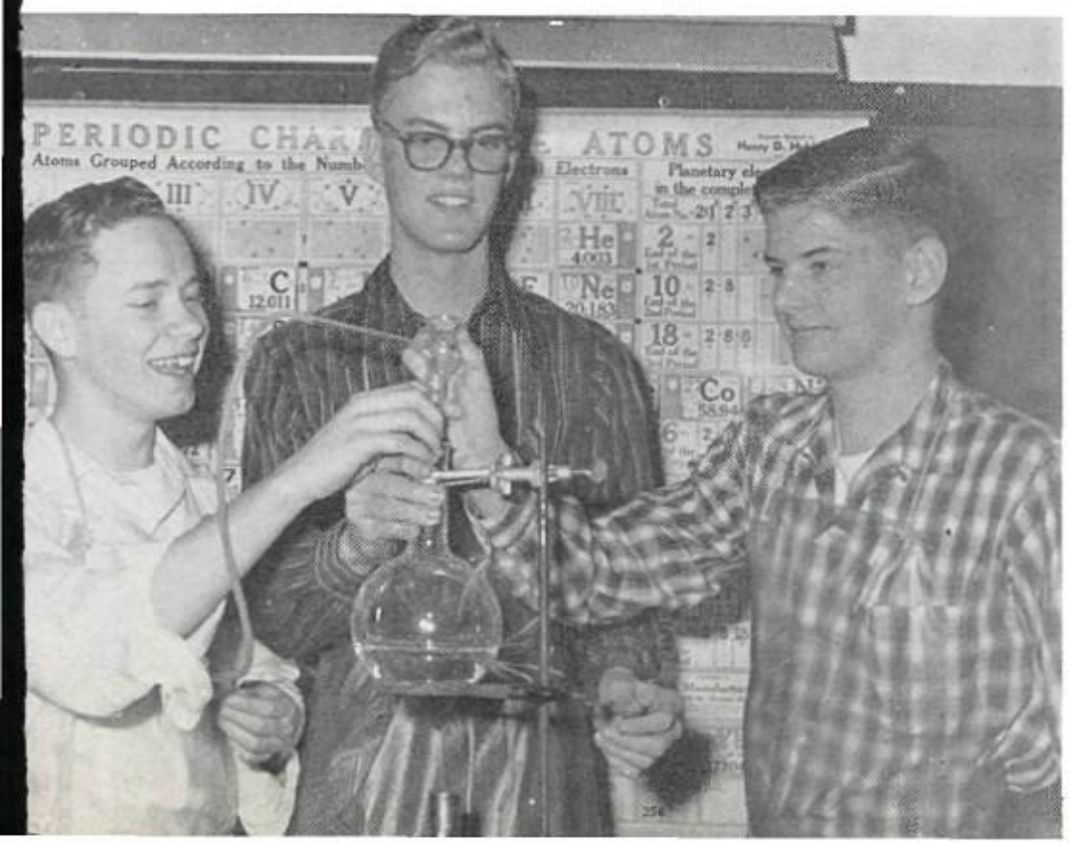

CHEMISTRY
K. B. Ward, Jr.
Frank Watrous
Larry Wittie

WHO'S WHO

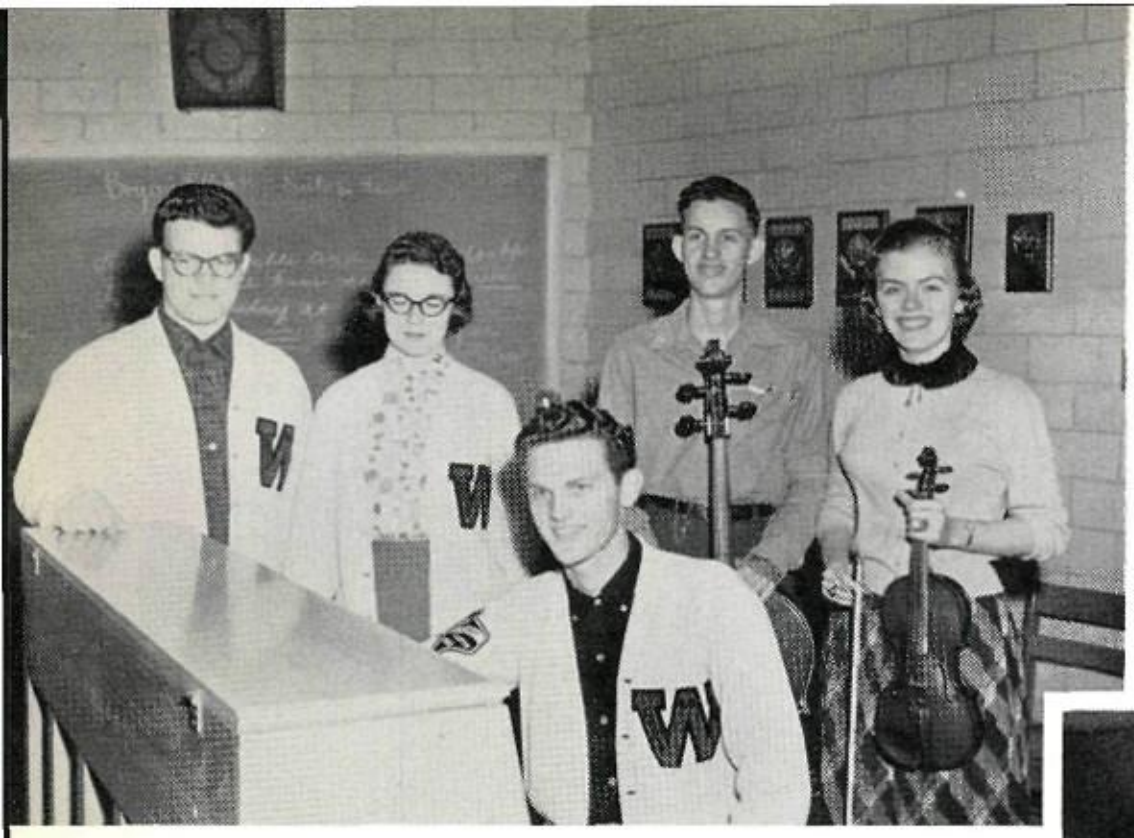

CHORAL
Jerry Alcorn
Raedar Anderson
Donna Edmondson
ORCHESTRA
David Marshall
Ann Miller

STAGECRAFT
Leon Stallcup
SPEECH
Beth Reavis
DEBATE
Ronnie Johnson
RADIO-TELEVISION
Nolan Moore

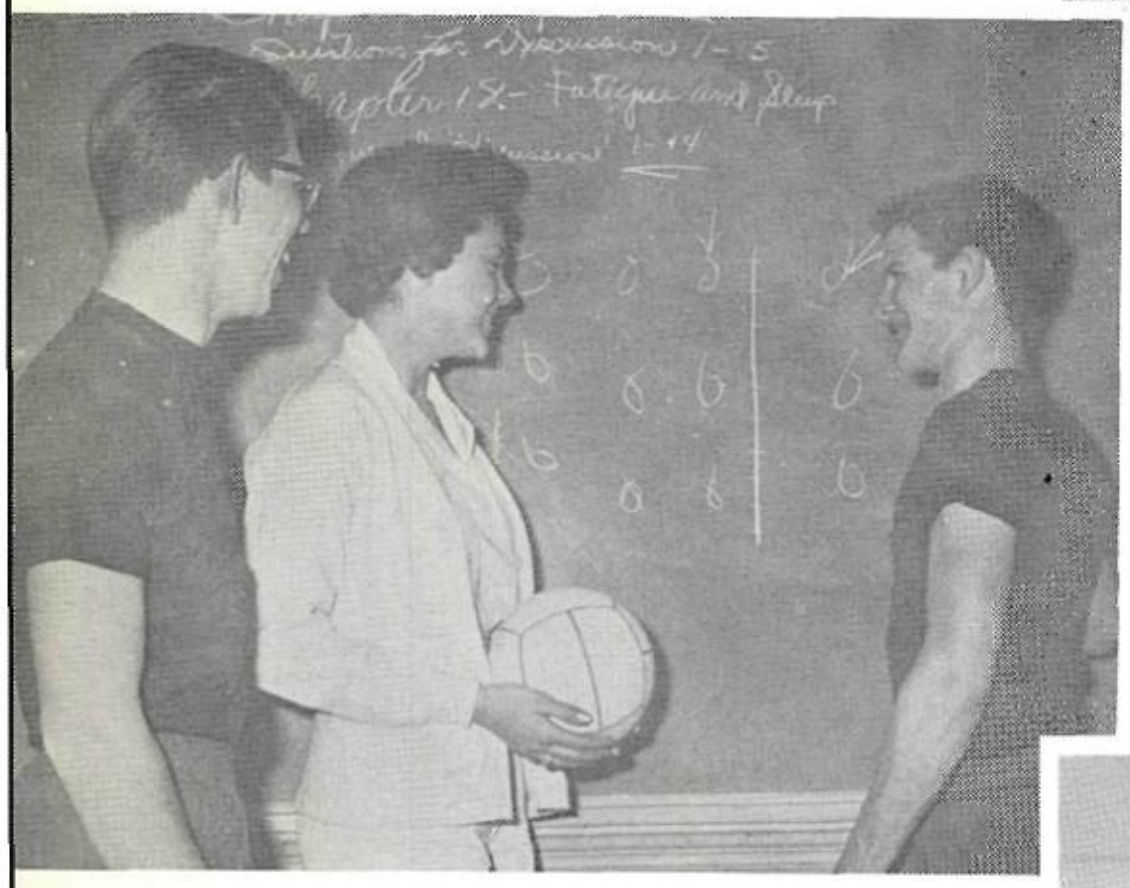

GIRLS' PHYSICAL EDUCATION
Delores Bramlett

BOYS' PHYSICAL EDUCATION
Frank Joiner
Johnny Wahsburn

BAND
Mike Barrett
Ruth Ann Bedford
Charles Hurt
Ronnie Lee

GOOD ATTENDANCE

On this page the staff salutes the students with the best attendance records during their three years in high school.

Students missing from one-half to one and one-half days are Carmen Lane, Bobette Lyon, Edward Brasher, Gene Ficklin, Edwin Kuehn, Ronnie Lee, Linda Stewart, Gene Harvey, Bettie Sue Pope and Artie Woods.

Students with perfect attendance for three years in high school are Ruth Ann Bedford, Charles Berg, Sharon Massey and Larry Tucker.

Students missing from two days to three and one-half days are Billy Clark, Bruce Beaty, Virgil Collingsworth, Sandra Ann Devers, Jack Ralston, Alma Grace Reuther, Sidney Van Loh, Sandra Wrotenbery, Frankie Rexrode, Margaret Cernosek, Sandra Ann Davis, Ruby Gant, Charles May, Delores Peterson, Jan Cowan, Jim Garlick, Tommy Hallford, Buck Royal, Don Wylie.

Students missing from four to five days are Suellen Bryant, Dick Cowan, Elaine Hester, Mac Jones, Bill McCollum, Sandra McKinley, Ronnie Strange, David Williams, Jimmy Murphy, Joe Anthis, Linda Dearen, Diana Farr, Ernest Goff, Mira Martinek, Florence Norris, Thomas Rocchio, Bobby Stagg, Douglas. Not pictured are Diann Burkett, Johnny Jordan, Bob Long, Charles Buster and Trudy Dorr.

HIGH RAN

3.9 Average—Susan Mitchell, Pat Clayworth, Mary Ann Haughey, Carolyn Entrekin, Mac Jones, Diana Farr, Margaret Cernosek, Aloma Qualls, Bob Spraggins. Not pictured is Jimmy Davidson.

4.0 Average or better—Polly Baber, Charles Berg, Janet Crawford, Jann Davis, Maureen Gilmore, Frank Gohlke, Phil Grace, Merry Green, Gary Jones, Patrick Karl, Lolly Kremer, Charles Loggie, Tim Mock, Jerry Naylor, Herbert Nowlin, Ann Orrick, Delores Peterson, Vin Prothro, Suzanne Story and Frank Warfield. Not pictured is Janice Laidley.

3.8 Average—Bonnie Brundrett, Edwin Kuehn, Anne Woodward, Billy Clark, Bobette Lyon, Alma Grace Reuther, Gwen Guillet, George Sawdy and Charlotte Rochester.

This page is dedicated to the HIGH RANKING SENIORS, those students who have maintained throughout three years of high school an outstanding scholastic average.

3.7 Average—Peggy Bauscher, Sharon Hatcher, Foster Morgan, Martha Tipps, Donna Edmondson, Pam Cravens, Betty Carlson, Ronnie Johnson, Carolyn Higginbotham, Ann

NG SENIORS

These seniors have indicated by their records that they will win additional honors for themselves as well as their high school.

Miller, Chris Harvey, Suzanne Lofton, Kay Morris, Ernesta Samsill, Vicki Anderson and Jeane Curfman. Not pictured are Elaine Hord and Tony Hotchkiss.

3.5 Average—Betty Gayle Bennett, Sandra Wrotenbery, George Ann Cravens, Maribelle Dixon, James Jackson, Nita Payne, Sharon Raben, Jeanette Katz, Frankie Rexrode, Mary Louise Cooke, Mary Virginia Bullington, Lynne Heflebower, Sharon Proffer, Mary Sue Davis, Janis Hickerson, Bobbi Rhe Holder, Lenore Wehking. Not pictured are Elaine Hester, Janice Williams and Beverly Tipps.

3.6 Average—Susan Penninger, Betty Maclin, Sherry Johnson, Jack Cline, Pat Peery, Bennie Shields, Sidney Van Loh, Lynne Holtzen, Lynda Sue Saltz, Nelda Mason, Sharon Massey. Not pictured is Bill Pryor.

CONTES

Miss Sands presented the pin for the Betty Crocker Homemaking Award to Jan Meyers.

Representing our school at the Junior Miss contest in Corpus Christi was Lolly Kremer, who won second place in the state competition.

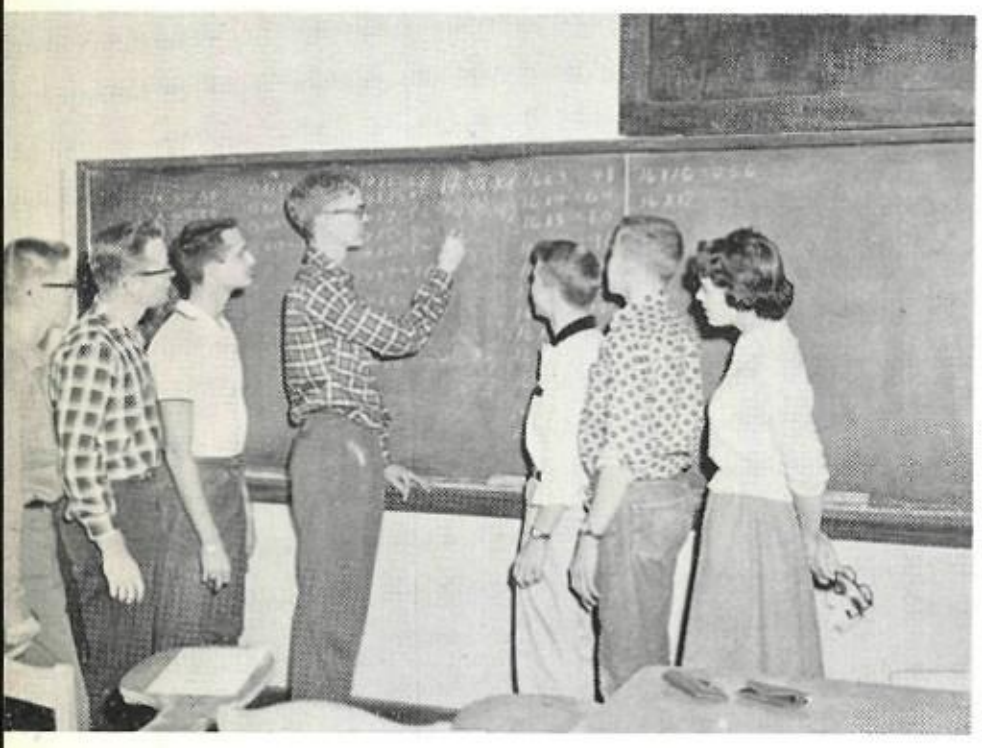

Cecil Brink, Tim Mock, Fred Cone, Larry Wittie, Jerry Naylor, Tom Calhoun and Nancy Buckwalter competed to represent WFSH in district number sense competition.

Fred Cone, Bill Dean, Bob Burch, Vin Prothro and Wallace Sander went to the district slide rule meet for WFSH.

Representing WFSH in the Ready Writers' Contest was Lynda Jo Thompson.

Jann Davis was chosen for the DAR Good Citizenship Award.

Miss Posture of 1960 is Cynthia Hurd. Runners-up are Pat Moore, Pat Moseley, Bobbi Rhe Holder, Julie Ullrich and Carol Aboussie. The contest took place among students in health classes after a study of good posture.

REPRESENTATIVES

Although pictures were not available, the following students have won special recognition in various speech contests. Winners are:

Boys' Senior Declamation, Nolan Moore
Girls' Senior Declamation, Janice Vogel
Boys' Poetry Reading, Gary Scott
Girls' Poetry Reading, Donna Harper

Those entrants for contests not yet completed include: *Original Oration*, Foster Morgan, Linda Jo Neal, Ann Orrick, Ben Horst, Frank Joiner, and Bob Gaston

Boys' Junior Declamation, Mickey Lewis and Terry Worrell

Girls' Junior Declamation, Eve Martz, Martha Fain, Pat Lile, Kris Moller and Eileen McElroy

Boys' Extemporaneous Speaking, Keith Griffitts, David Boone, Danny McCoy, Bill Miller, Roland Stewart, Frank Joiner, Herbert Nowlin, Pat Garrett and Bill Berg

Girls' Extemporaneous Speaking, Pat Moseley

Representing WFSH in interscholastic league debate were George Sawdy, Ronnie Johnson, Donna Harper and Vivian Dunning.

Semifinalists from our school in the Merit Scholarship Test were Lynn Heflebower, Jann Davis, Charles Berg, Jerry Naylor, Patrick Karl, Pat Clayworth and Edwin Kuehn; not pictured are Elaine Horn and Lynn Zinner. Those receiving honorable mention were Mary Ann Haughey, George Sawdy, Ronnie Johnson, Bill McClain, Tim Mock and Bill Pryor. Not pictured is Frank Gohlke.

Chosen for All-State Band were Charles Hurt and Ruth Ann Bedford.

Tommy Smith, Howard Hays, Raedar Anderson, Jerry Alcorn and Virginia Chance were a part of the All-State Choir.

Participating in All-State Orchestra were Benny Spencer, Ann Miller, Lenore Wehking and David Marshall; not pictured is Victor Belfi. In the TMEA Youth Orchestra were Tommy Hallford, Suzan Nesman, Benny Elderton, Judy Kay Love, Carolyn Donnell and Jerry Naylor; not pictured are Katrina Wehking and Keith Jones.

Those representing WFSH in typing and shorthand competition are Don Burleson, Jo Elder, Nita Payne, Elaine Reichert, Helen Jane Gillum, Nancy Buckwalter, Janet Crawford, Aundra Burton, Bonnie Brundrett, Margaret Cernosek and Sharon Massey. Not pictured is Kay McKiski.

LATE ENTRIES

If you have missed the picture of a new friend in the class section, check this page. Students pictured here are those who entered WFSH after the first six weeks of the 1959-60 school year, too late to be placed in their class sections.

SENIORS: Ernal Bridwell, Ruth Enriquez, Jan Laidley, Ellen Orene Little, Walter Nelson, John Pastusek, Gay Porter, Walter Vest, Clarence Ware. Not pictured are John Chase, Norman Dougherty, Marlin Jiranek, Billy Mullins, David White.

JUNIORS: Jo Ann Bozarth, Evelyn Eagle, Ronald Eccles, Mike Farmer, Mike Guard, Bill Hiller, Denny Morrow, Larry Partin, Pat Pettit, Dan Roseberry, Stan Tidwell, Esther Uribe. Not pictured are Ken Baumgardner, Weslie Craighead, Clyrene Garrett, Thomas Kincaid, Jo Sharon Masters, Millie Satterfield, Allan Simer, Sophia Simons.

SOPHOMORES: Mae Andres, Dorothy Ann Beaver, Larry Birge, Stanley Bryson, Elaine Camp, John Carmody, Joyce Collins, Jimmie Dodson, Jimmie Durant, John Enriquez, Kurtis Gabbard, John Gallagher, James Griffith, Richard Hanks, Tom Harlan, Sandra Hester, Joyce Lee Hollars, David Hurst, Rex Jennings, Roger Key, Jerry Kucharzyk, Johnny Lancaster, Pat McAdams, Marilyn Martin, Gail Metcalf, David Miller, Bob Mills, Dottie Morrison, John Norton, Phyliss Nunn, Mickey O'Conner, Elliott Prater, Claude Parks, Jerry Peevey, Dan Root, Pete Shugar, Jonnie Schwalbe, Merle Smith, Sharon Williams. Not pictured are Ronald Barron, Linda Brown, Kenneth Brown, Curtis Carner, Elmer Clack, Lynne Cluthe, Ray Copeland, James Day, James DeArmond, Allen Eaves, Robert Fox, Danny Jarmon, Dale Lovett, John MacWilliams, Judy Moore, Marion Orem, Larry Parham, Johnny Rayl, James Saunders, Al Waghorn.

. . . In winning or losing . . .

SPORTS

FIRST ROW: Hunter Kirkpatrick, assistant coach; Joe Watkins, Don Rector, Ted Egerton, Don Whitehill. SECOND ROW: Perry Goolsby, assistant coach; Robert Burnam, Vann Francis, Robert Edgmon, Jon Jones, Ronnie Raben. THIRD ROW: Joe Golding, head coach; John Burnam, Freddy Pink, Larry Flatt, Wallace Wilson. FOURTH ROW: Mickey Hamilton, Mark Taylor, Leonard Jeter, Jimmy Webster, Don Allen.

1959 COYOTES

TEAM

Using a splendid multiple offense and a rugged defensive platoon, the 1959 Coyotes established for themselves a highly respected 12-won, one-tie, and one-loss record. An early season tie with Breckenridge and the heart-breaking loss to Corpus Christi Ray in the final game were the only blemishes on the excellent record. The coaches' tremendous belief in these boys and the players' determination to win earned them the right to play in the "big one" in Austin December 19.

After the Breckenridge game came the Fort Worth Poly and Vernon teams that fell easily under the hard driving force of these boys in the red and black. Then came Odessa, highly touted and always tough. This team felt the weight of the never-ceasing single wing and fell 27-0. The Buccaneers of Corpus Christi were next. The Bucks were tough, but the Coyotes were tougher. Utilizing a wide variety of plays, the Coyotes won 19-14 in a thrilling game.

The Coyotes entered district play, undefeated, once tied, and ready to battle for the district crown. The first game was with the Irving team on its home field. The game was played in the mud and progressed slowly but surely. The Irving Tigers went down in defeat 27-0. Arlington was undefeated and untied when its team met the Coyotes. The Colts went down in defeat, 20-6, despite a hard battle and brilliant play. Corpus Christi Ray, Breckenridge and Arlington were the toughest foes met by the Coyotes. Birdville was crushed 50-0 in sub-freezing weather and 30 m.p.h. winds. When the Coyotes played Grand Prairie on Homecoming Day in Grand Prairie, the Gophers gave

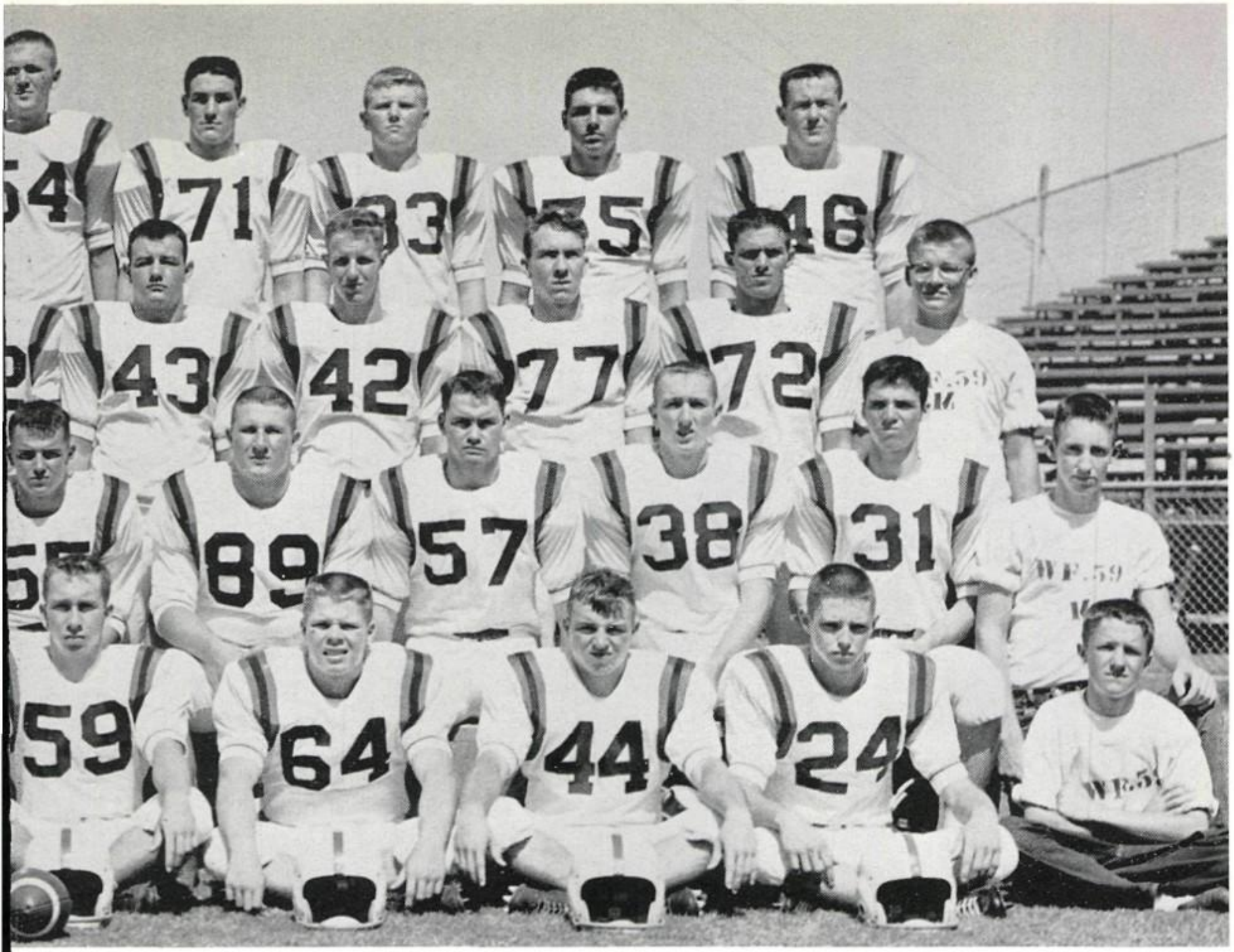

FIRST ROW: David Humphrey, David Fowler, Travis Reagan, Roger Richardson, Clifford Taylor. SECOND ROW: Sammy Copeland, Bennie Shields, Don Coker, Herbie Carr, Garland Weeks, Wallace Hardy. THIRD ROW: Norman Harris, Gerald Gant, Dickie Turner, Charles Clines, Gary Robinson, Kenneth Blevins. FOURTH ROW: Hardy McAlister, Ronnie Strange, Robert Gray, Larry Shields, Joe Molock.

CLASS 4A STATE FINALISTS

the Coyote fans a real scare by forging ahead 12-0 in the first quarter. The Coyotes regained their strength and turned the game into a one-sided affair. The Coyotes were undisputed District Champions and had earned the right to enter the play-off games.

The bi-district game, which brought Amarillo here to meet the Coyotes "in the canyon," was played on the Saturday after Thanksgiving. A slow first half spurred the Coyotes on to a wild second half. The Coyotes scored 34 points to their opponents' 6 points for the final score. The mighty Eagles of Abilene flew into town the next week bent on revenge. A beautiful day and a capacity crowd saw the Coyotes come from behind to win over the Eagles 26-12.

The Coyotes were one of only four semifinalists remaining in the State 4A football race with Corpus Christi Ray, Port Arthur and Fort Worth Carter Riverside. Saturday, December 12, the Coyotes of Wichita Falls and the Eagles of Fort Worth Carter Riverside faced each other in Coyote Stadium. The Coyotes made short work of the Eagles in the second half, defeating them 27-6. Again the right to play in the state finals was earned by the Coyotes. The game was played in Austin between the Texans of Corpus Christi Ray and the Wichita Falls Coyotes. The Coyotes displayed tremendous effort and desire to win but could not crack the strong Texan team's defense until late in the game. Ray won 20-6.

Throughout the season the fans, cheerleaders, faculty and students backed the Coyotes all the way.

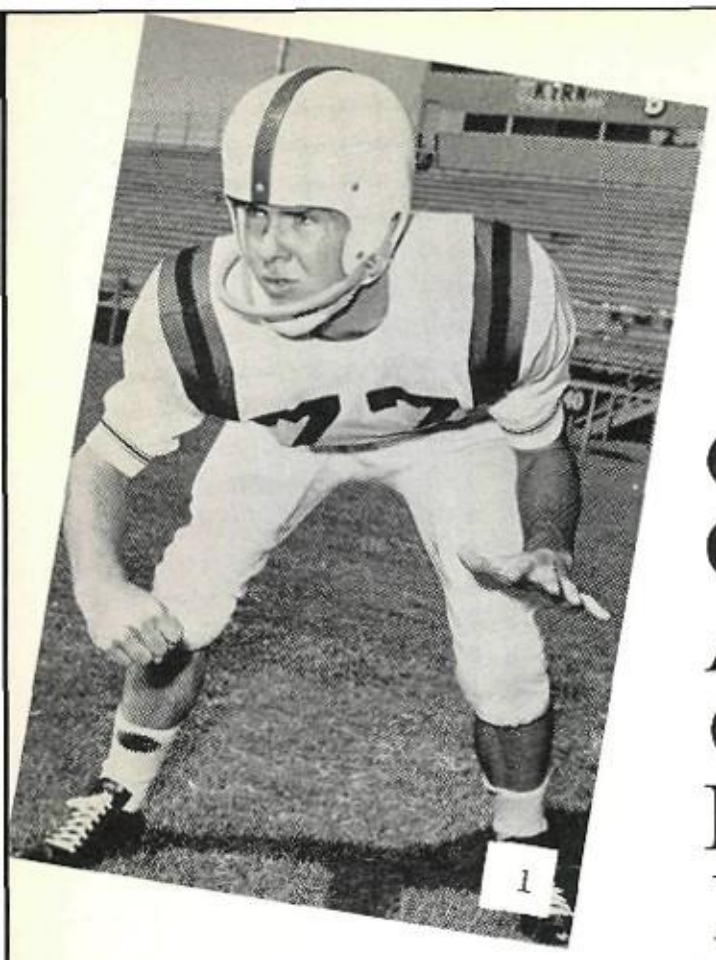

COACHES

Coach Perry Goolsby Coach Hunter Kirkpatrick Coach Joe Golding

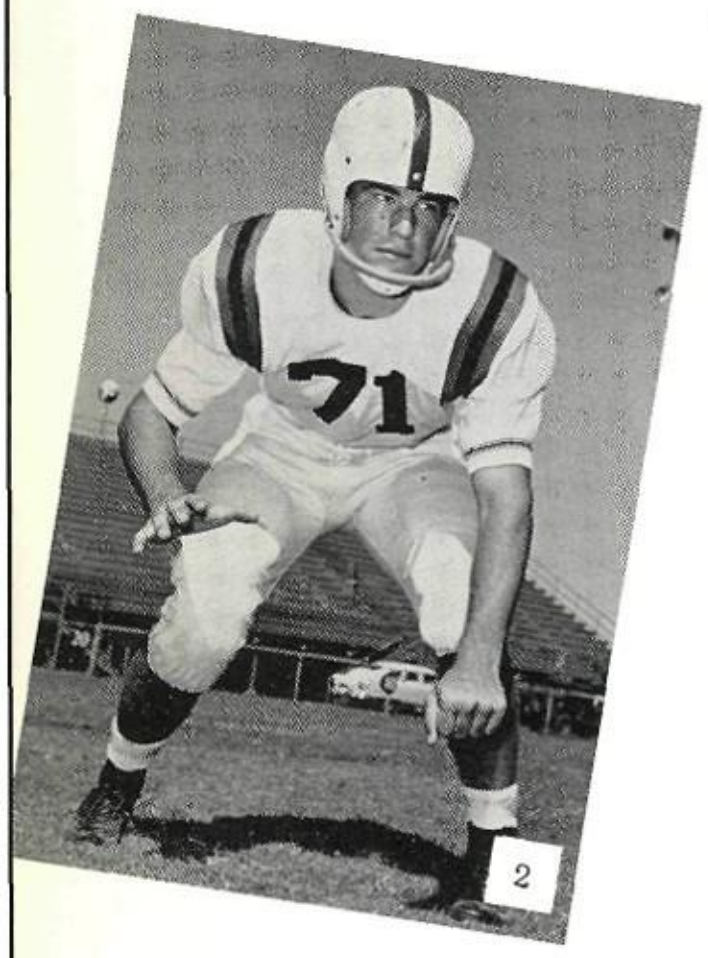

COACHES

Ever ready with a firm, but kind, word for the mistakes, a sincere smile and warm handshake for a job well done, our coaches have ever more endeared themselves to all Coyotes.

Leading the team again to the state finals, Coaches Golding, Kirkpatrick and Goolsby have further proved themselves fine coaches in doing well the job of training young men to work and play, to win and lose as gentlemen.

1. CHARLES CLINES—End
2. RONNIE STRANGE—Tackle—All-District
3. ROBERT EDGMON—Back
4. ROGER RICHARDSON
5. DAVID FOWLER—Guard

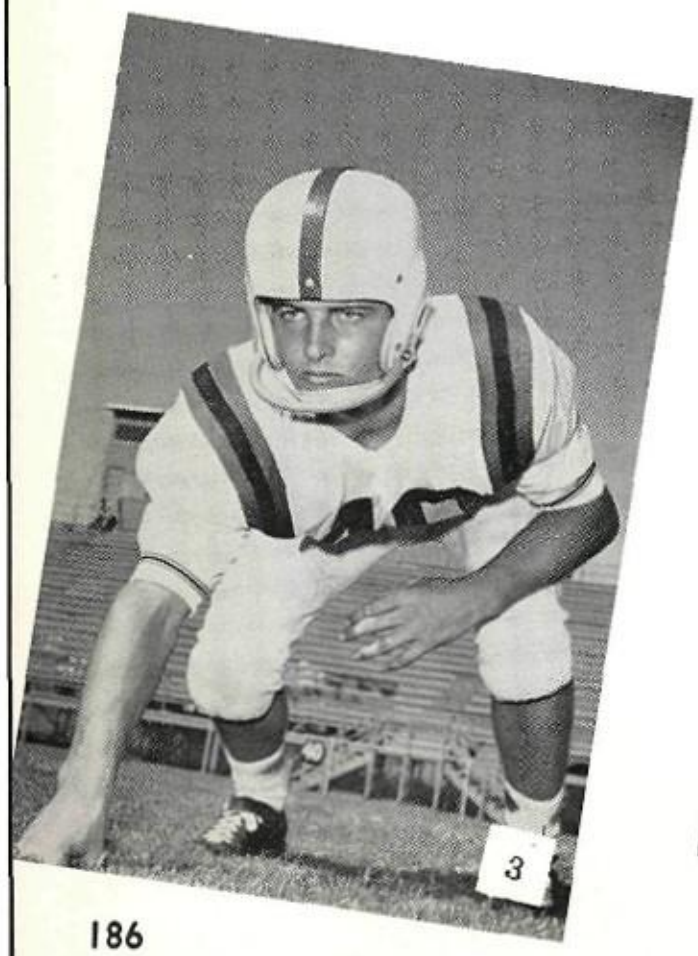

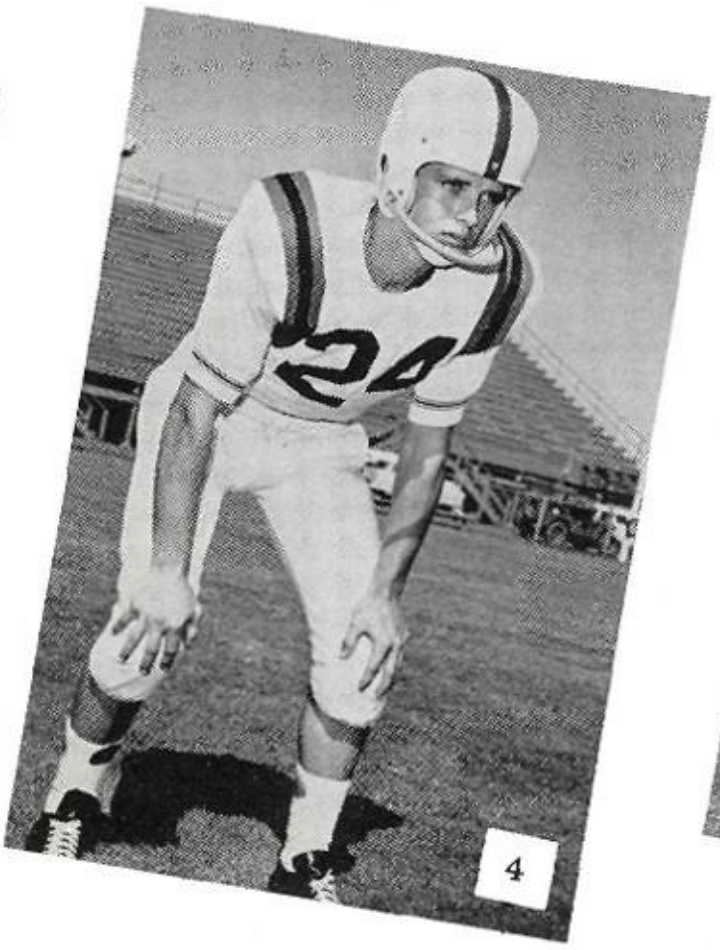

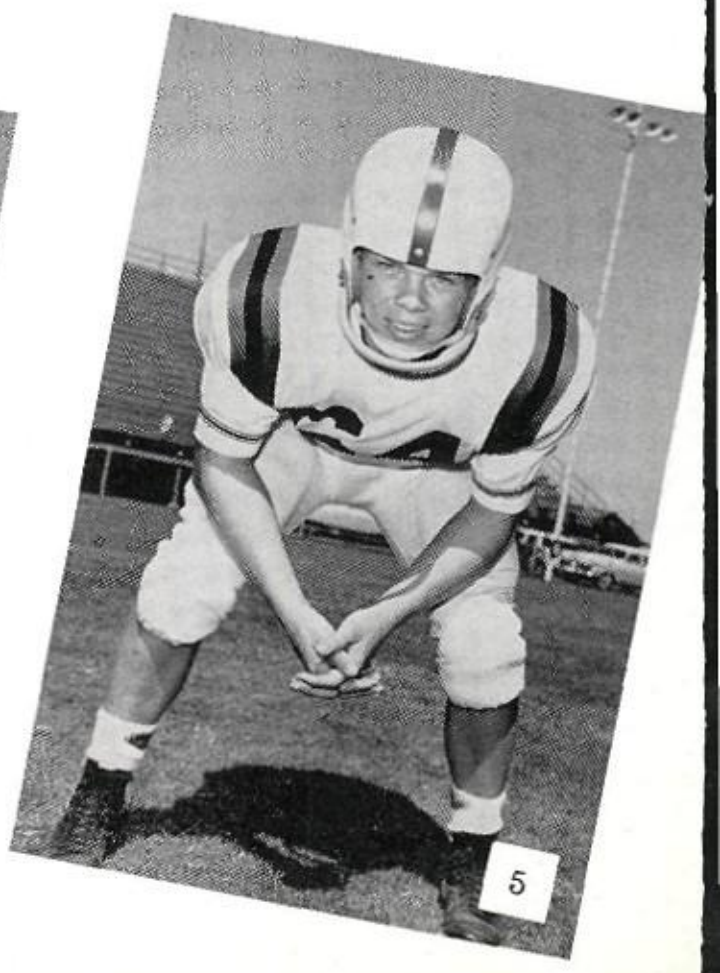

TRI CAPTAINS

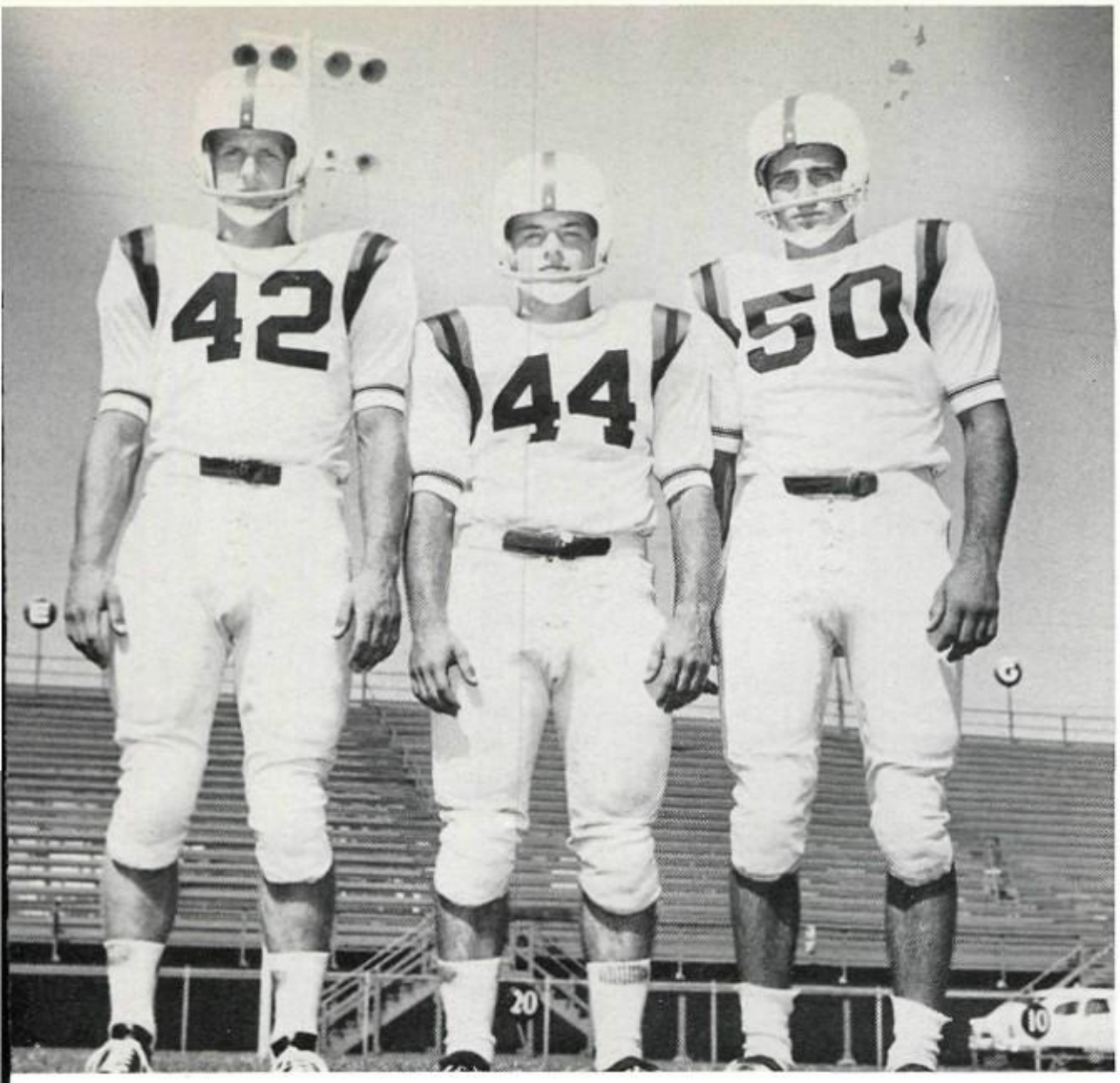

DICKIE TURNER
All-District
All-State Second Team

TRAVIS REAGAN
All-District
All-State

MICKEY HAMILTON
All-District
All-State

1

2

TRI-CAPTAINS

An important reason for the Coyotes' success this year was the leadership and inspirational actions provided by the Coyote tri-captains. These leaders set the fine example followed by the members of the Coyotes on and off the playing field. Dickie Turner, Travis Reagan and Mickey Hamilton are to be commended for their outstanding record this year.

1. HARDY McALISTER—Center
2. VANN FRANCIS—Tackle
3. GARY ROBINSON—End
4. TED EDGERTON—Back
5. DON COKER—End

5

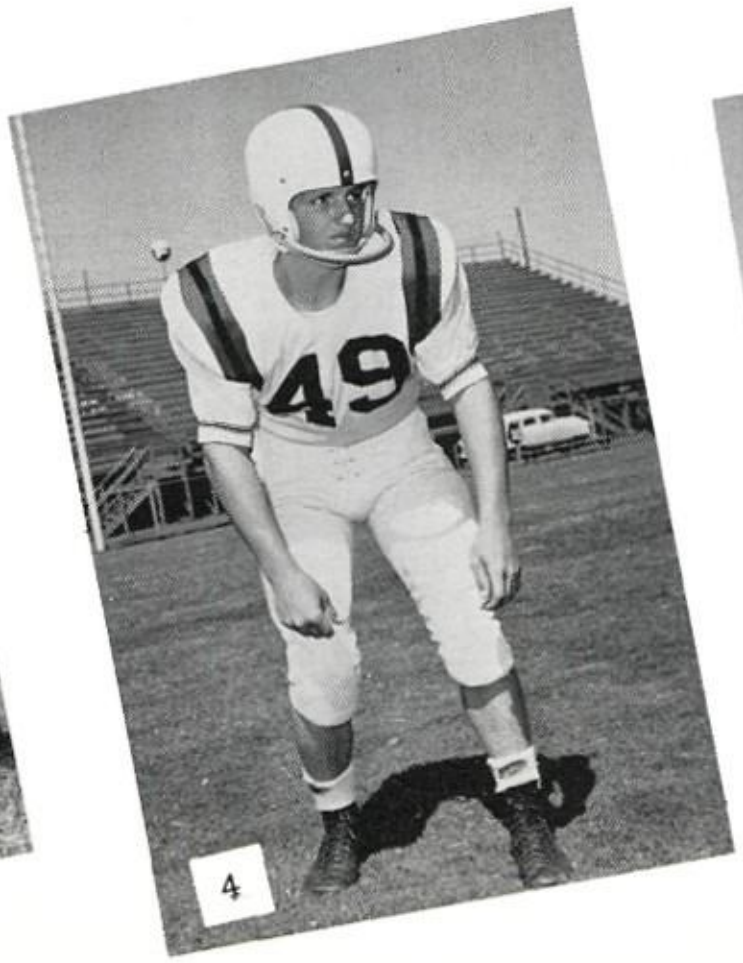

4

3

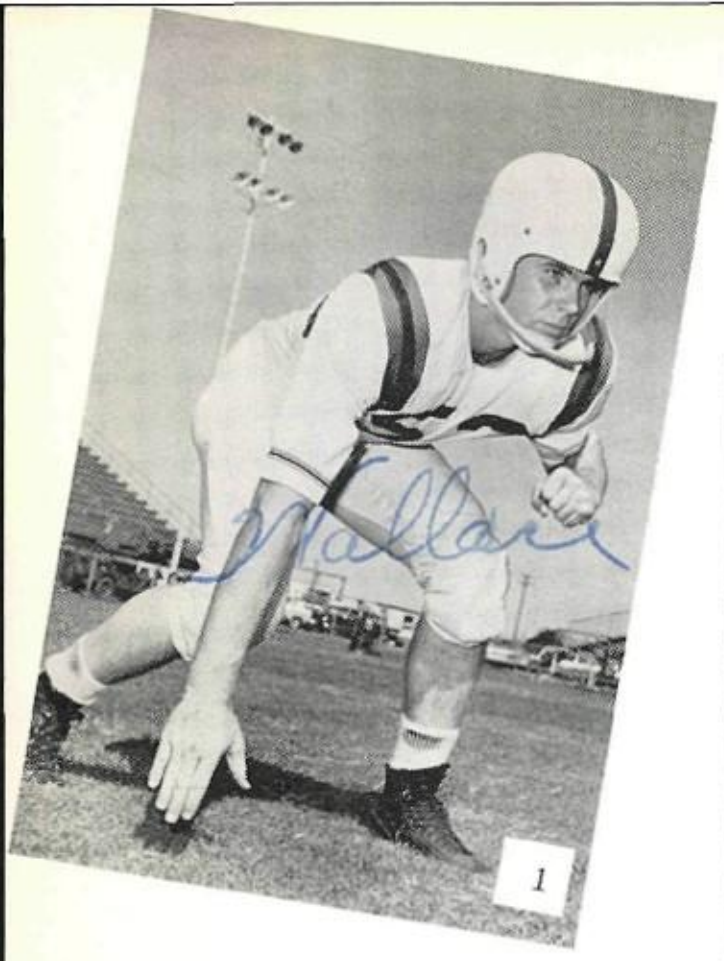

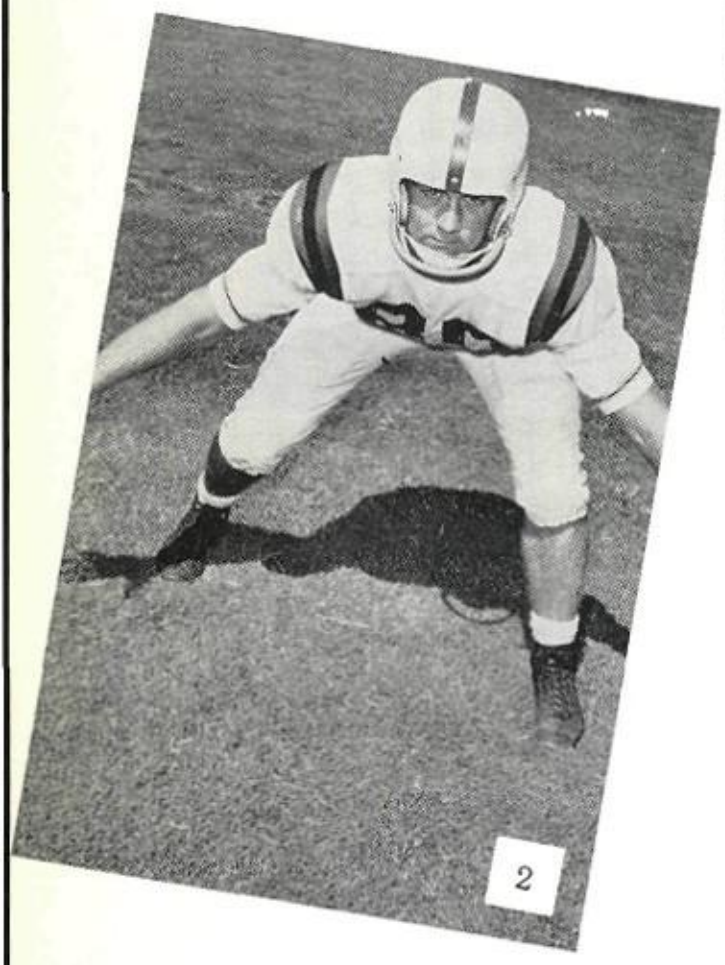

1959 COYOTE FOOTBALL SCHEDULE

Date		We	They
Sept. 11	Pampa	40	0
Sept. 18	Breckenridge	14	14 (tie)
Sept. 26	Ft. Worth Poly	67	0
Oct. 9	Vernon	49	6
Oct. 16	Odessa	27	0
Oct. 23	C. O. Miller	19	14
Oct. 30	Irving*	27	0
Nov. 6	Arlington*	20	6
Nov. 13	Birdville*	50	0
Nov. 20	Grand Prairie*	40	19
Nov. 28	Amarillo	34	6
Dec. 5	Abilene	26	12
Dec. 12	Ft. Worth Chapter Riverside	27	7
Dec. 19	C. C. Ray	6	20

* denotes district games

Record—Won 12; tied 1; lost 1.

1. WALLACE WILSON—Guard
2. JIMMY WEBSTER—Tackle
3. GERALD GANT—Back
4. BENNIE SHIELDS—Tackle—All-District—All-State
5. MARK TAYLOR—Guard—All-State Honorable Mention

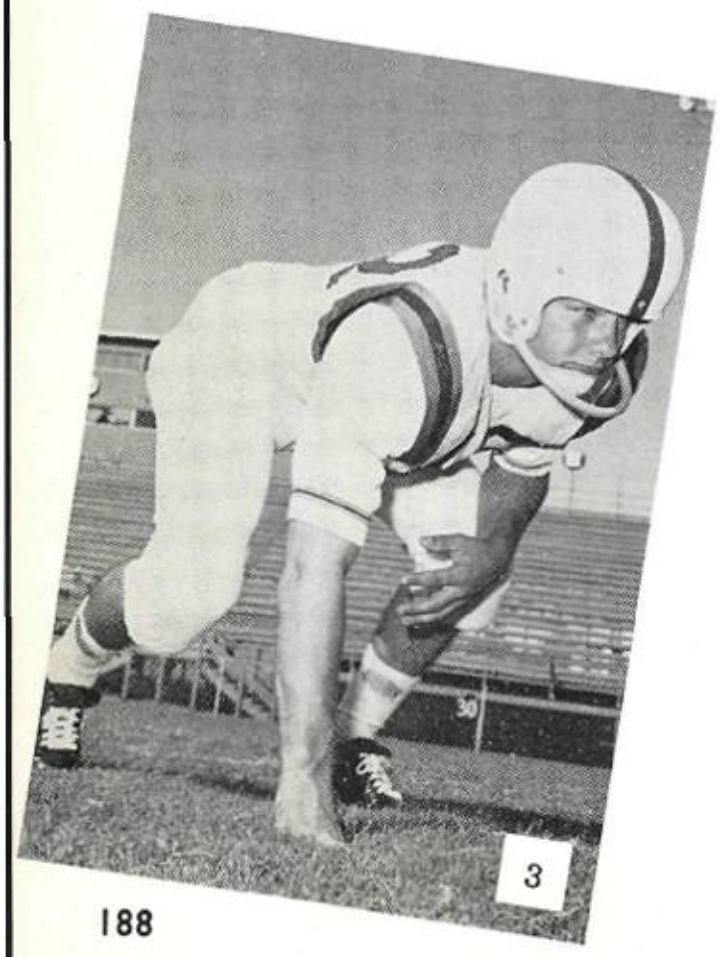

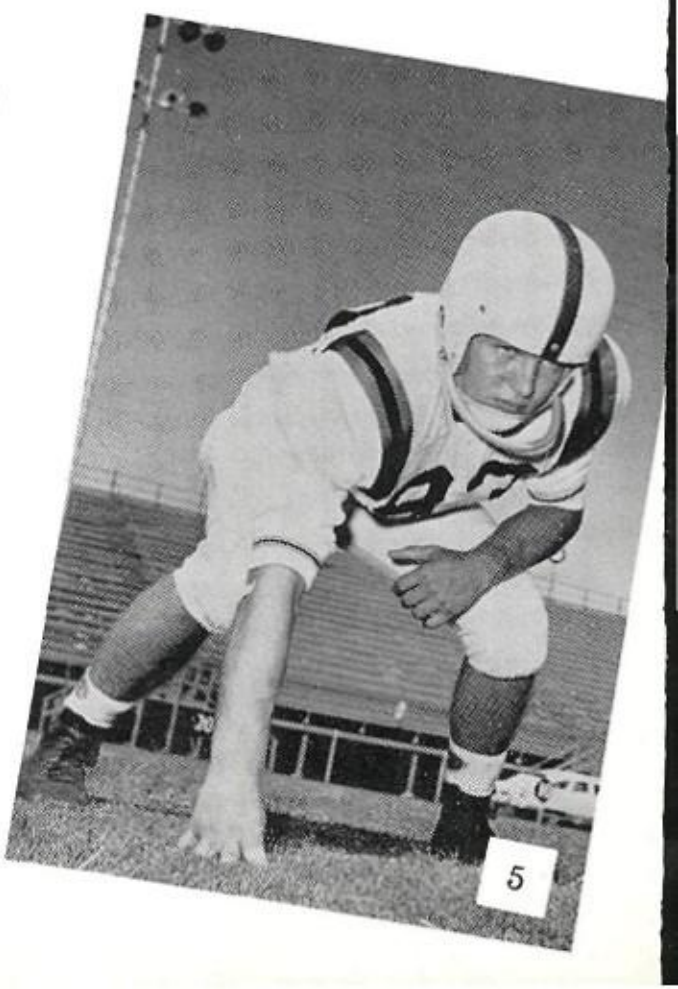

Who's got the ball?

1

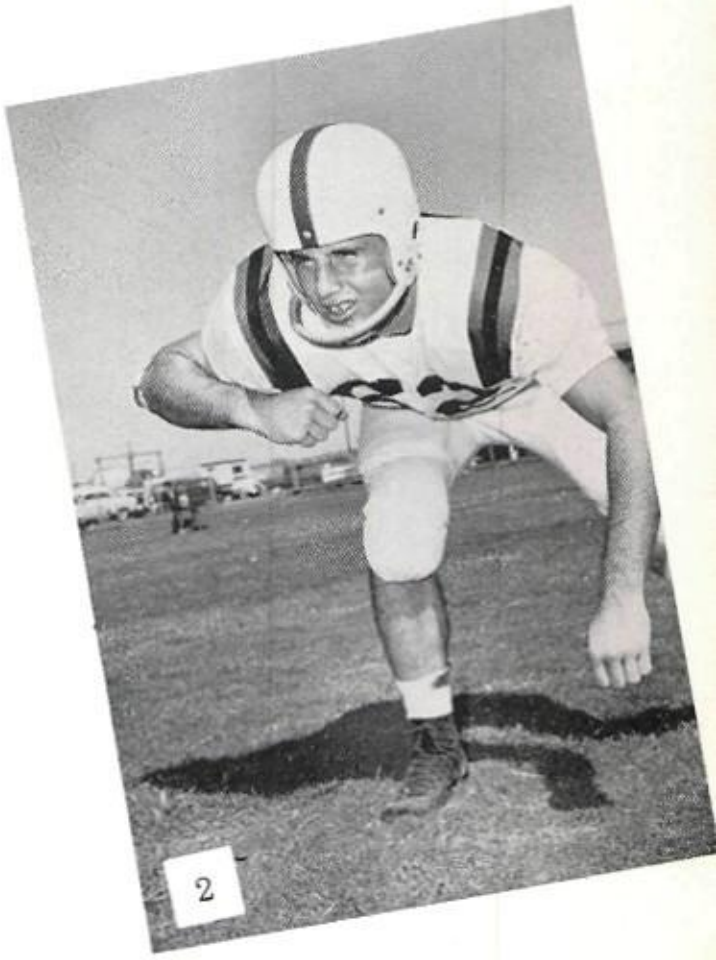

2

1. JOHN BURNAM—End
2. NORMAN HARRIS—Guard
3. BUTCH HUNT—Tackle
4. LARRY FLATT—Tackle
5. ROBERT BURNAM—Tackle

5

4

3

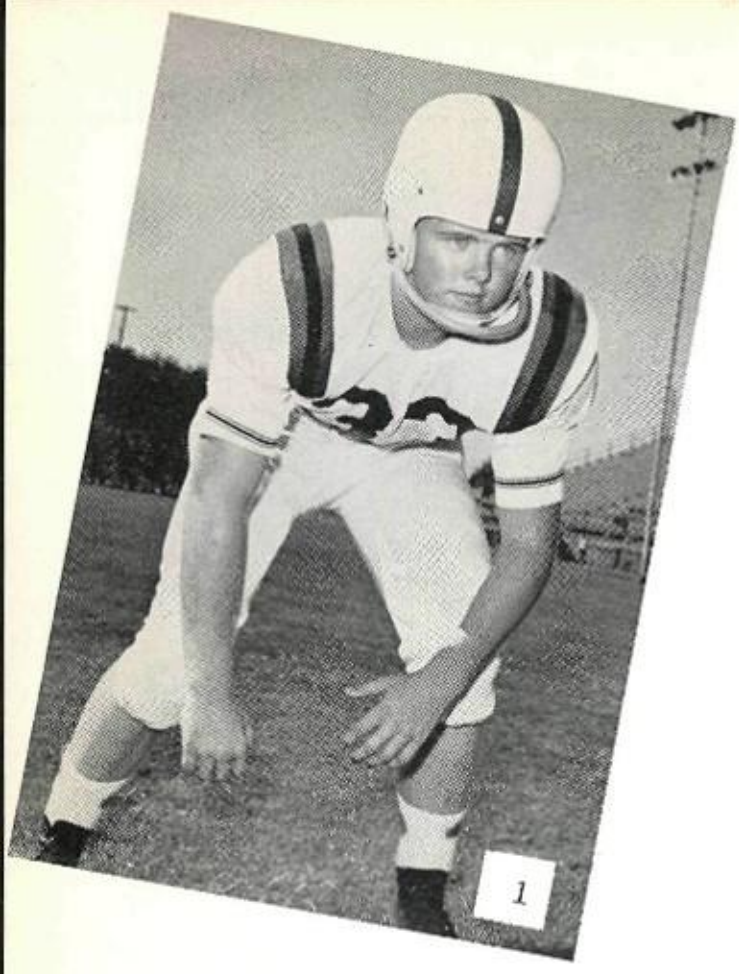

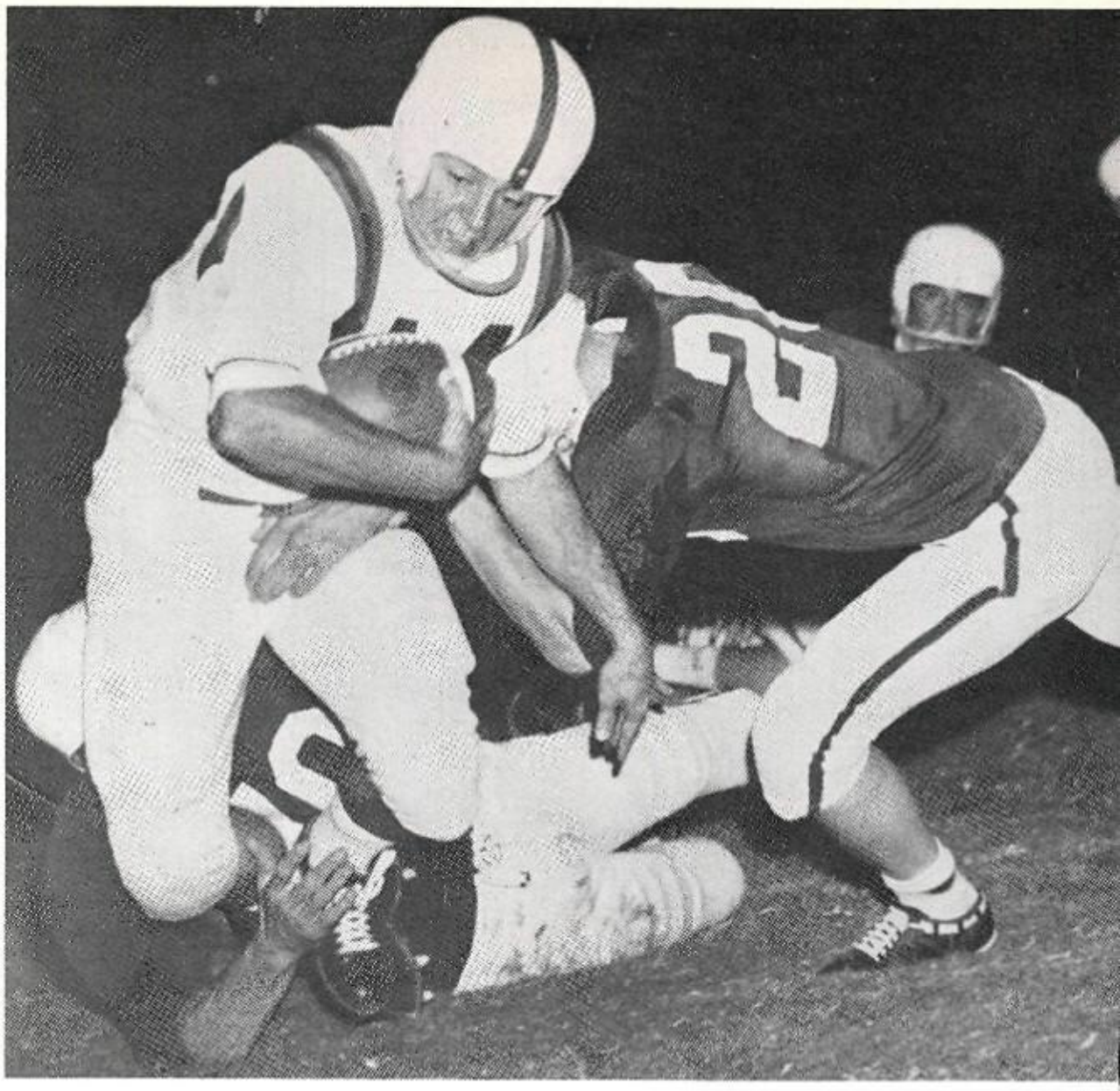

Help, fellas!

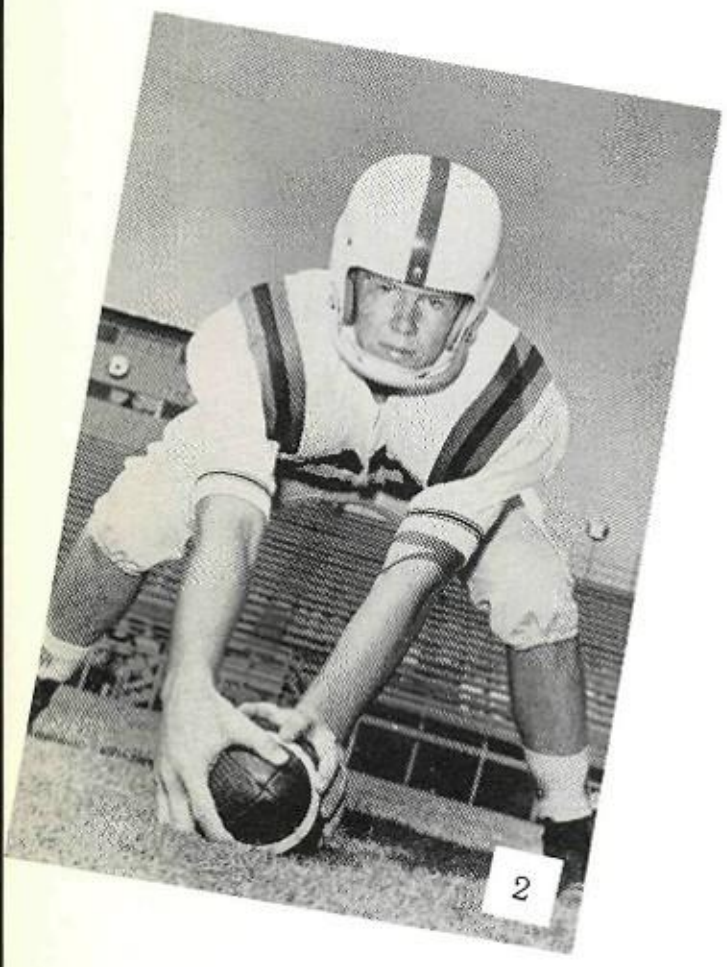

1. ROBERT GRAY—End
2. LEONARD JETER—Center
3. JOE MOLOCK—Back
4. RONNIE RABEN—Tackle
5. JOE WATKINS—Back

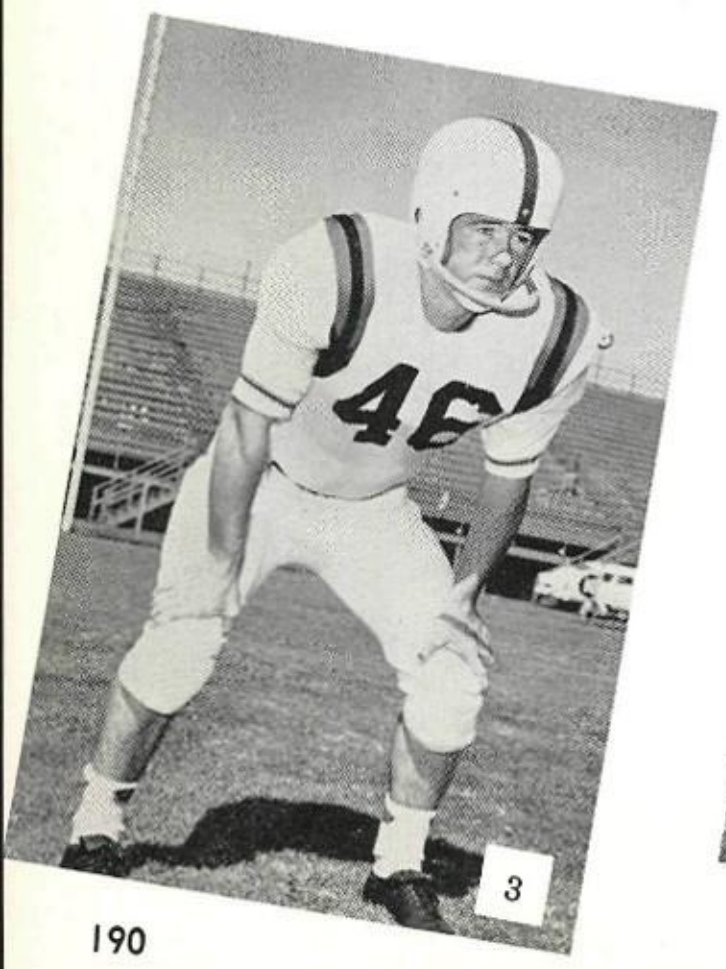

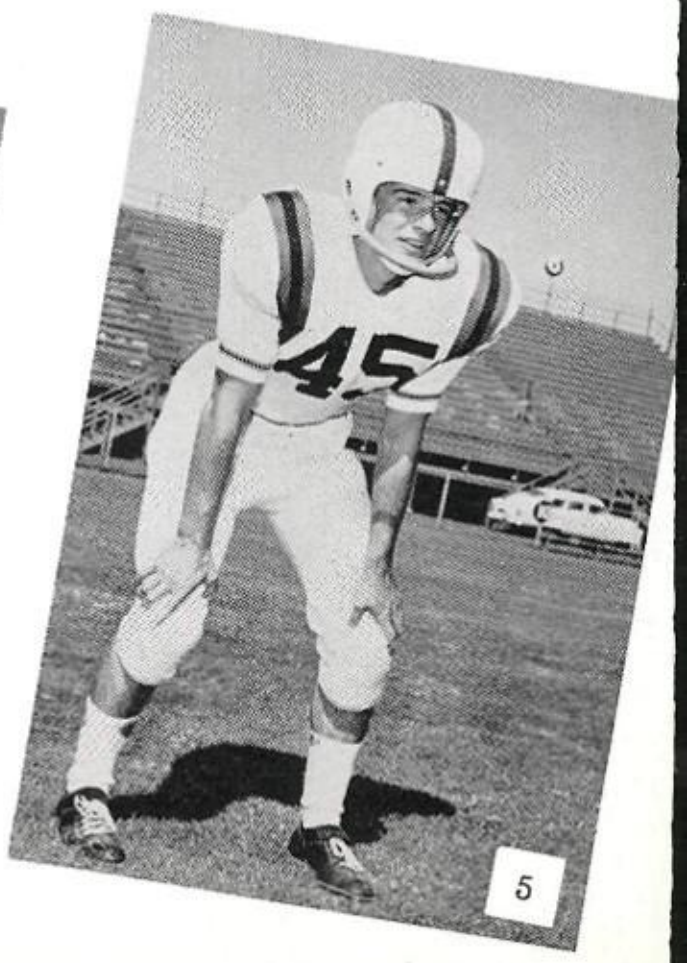

Something in your eye, Dickie?

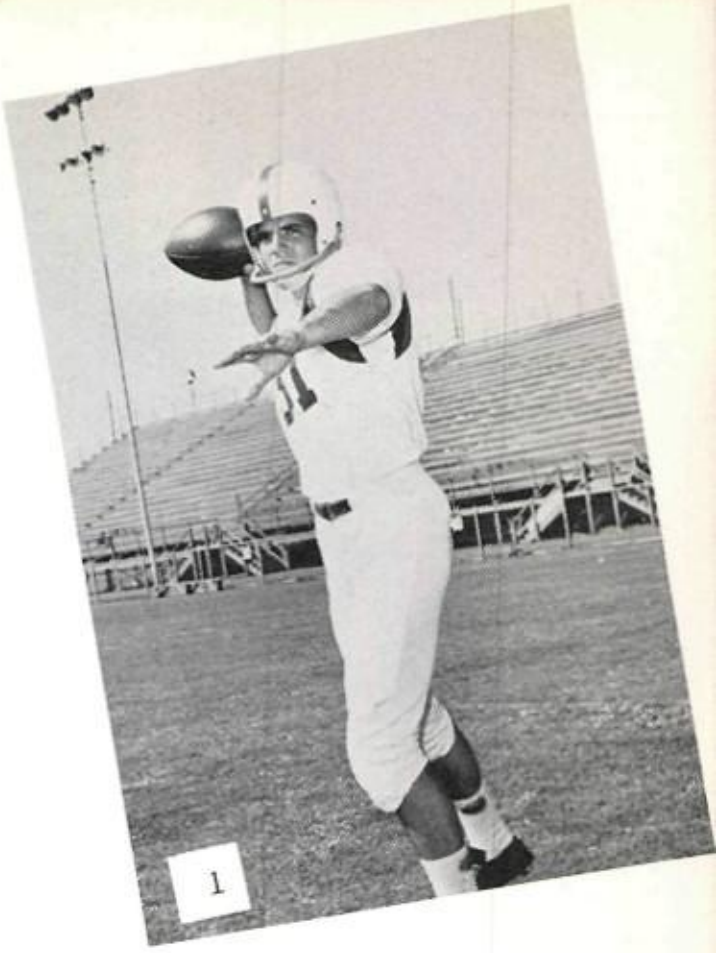

1

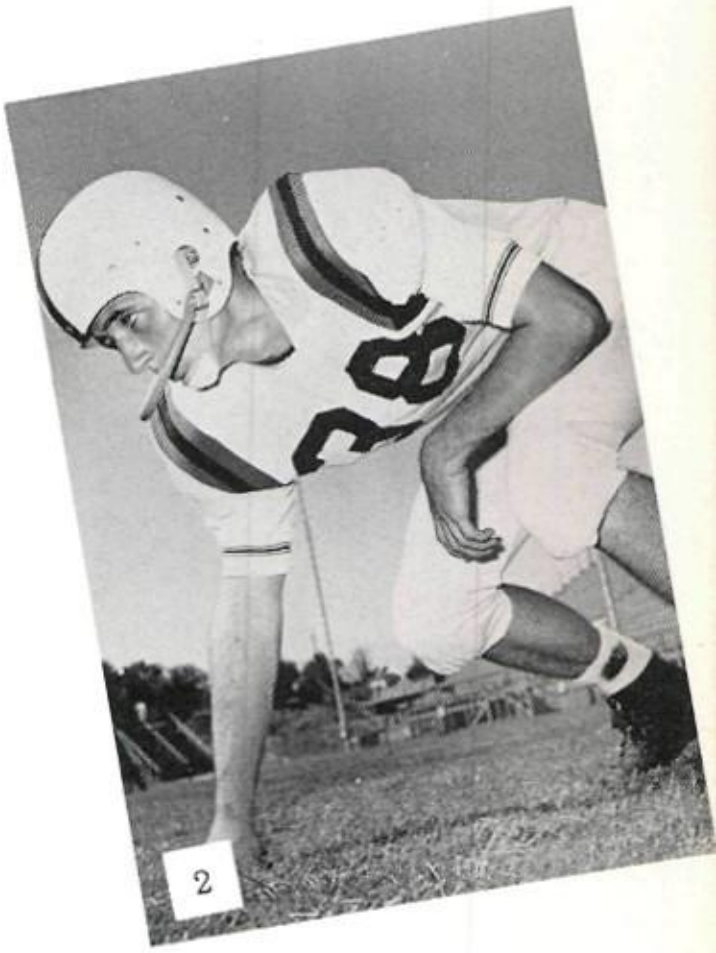

2

1. GARLAND WEEKS—Back
2. HERBIE CARR—End
3. DON RECTOR—Back
4. DON ALLEN—Tackle
5. FREDDIE PINK—End

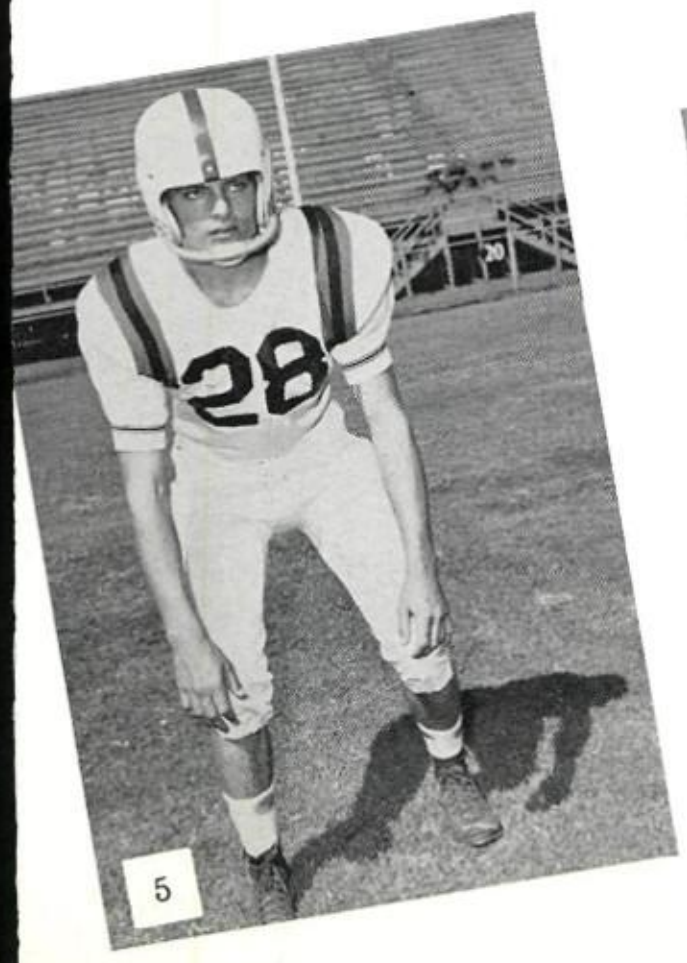

5

4

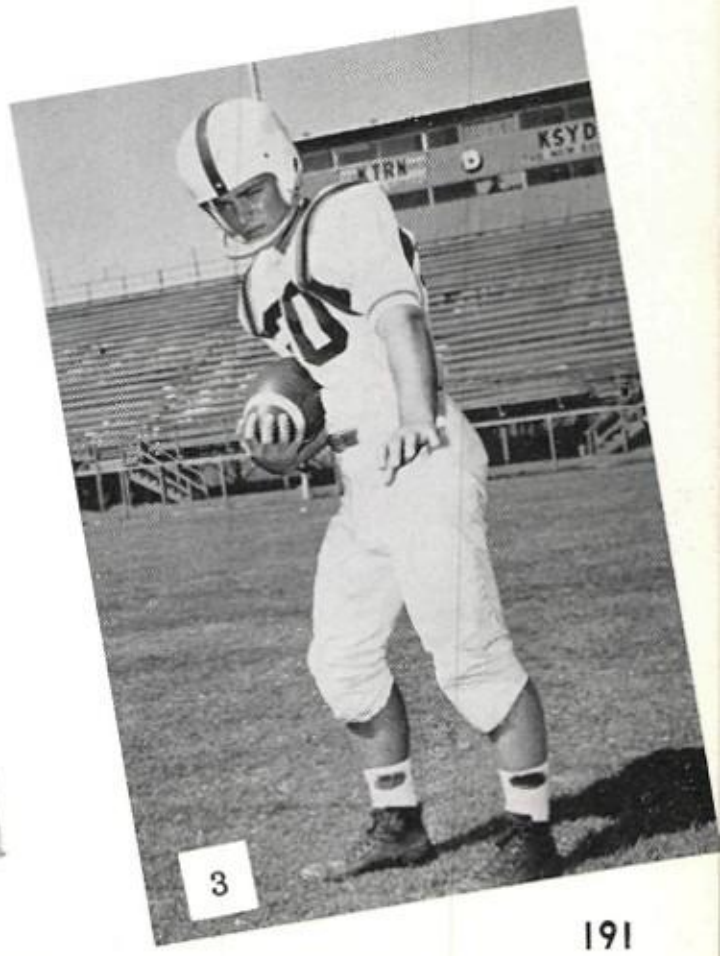

3

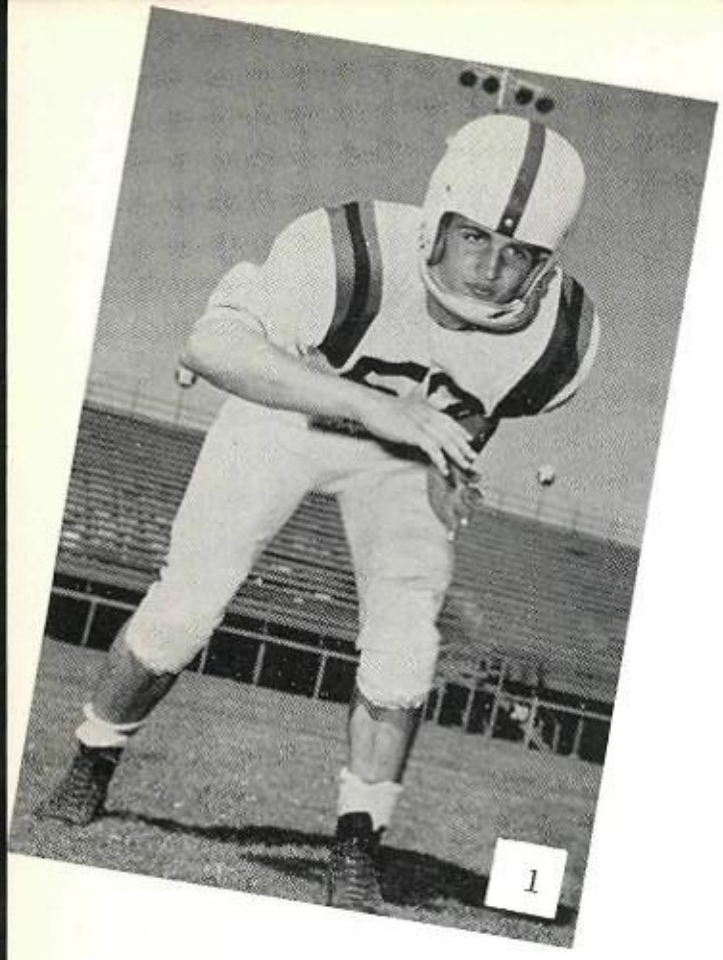

1

1. DON WHITEHILL—Back
2. DAVID HUMPHREY—Back
3. LARRY SHIELDS—Back
All-State Honorable Mention

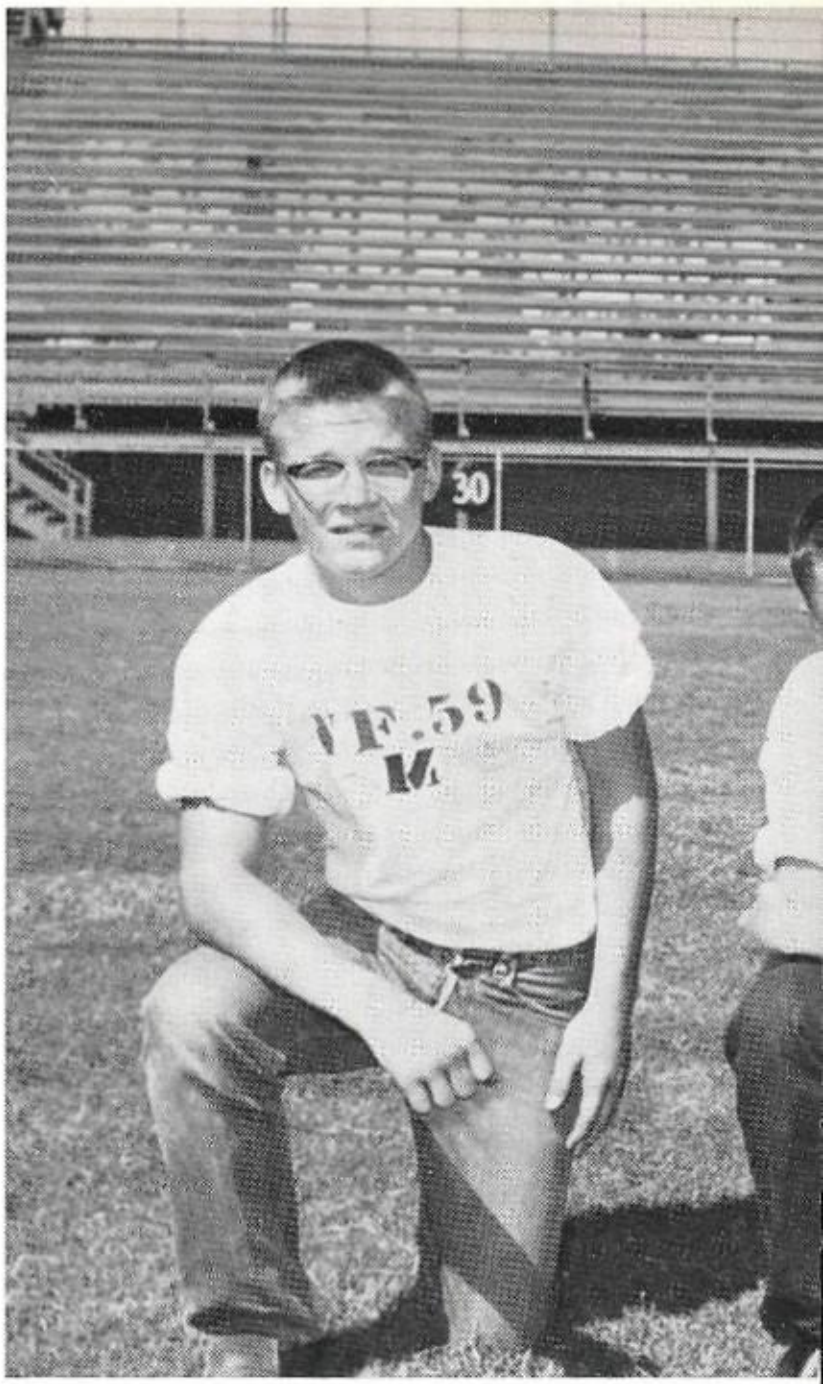

Kenneth Blevins Clifford Taylor

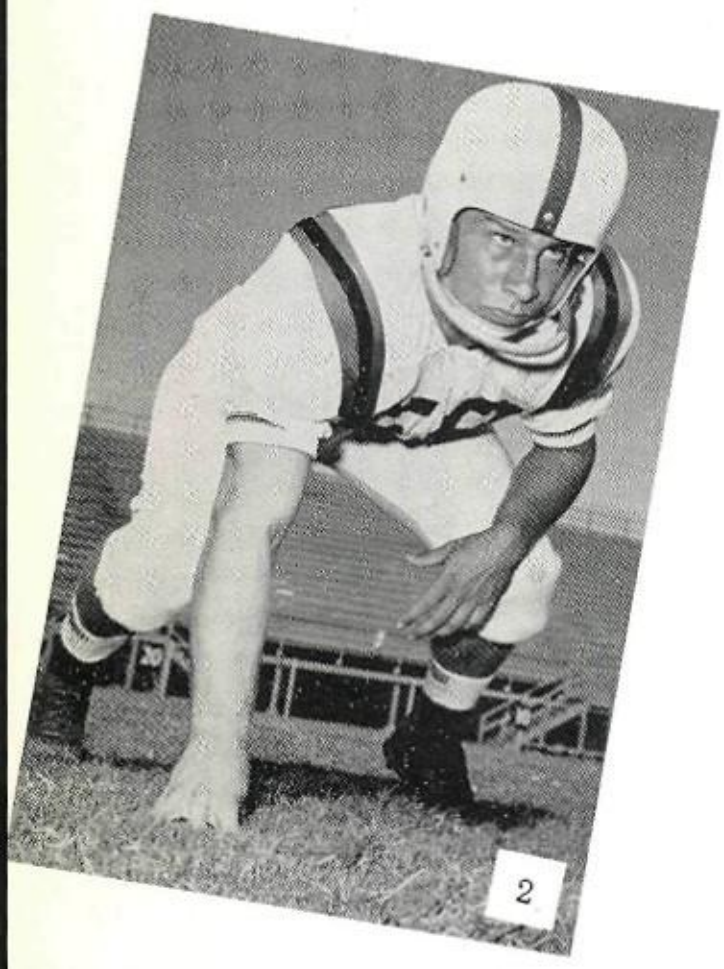

2

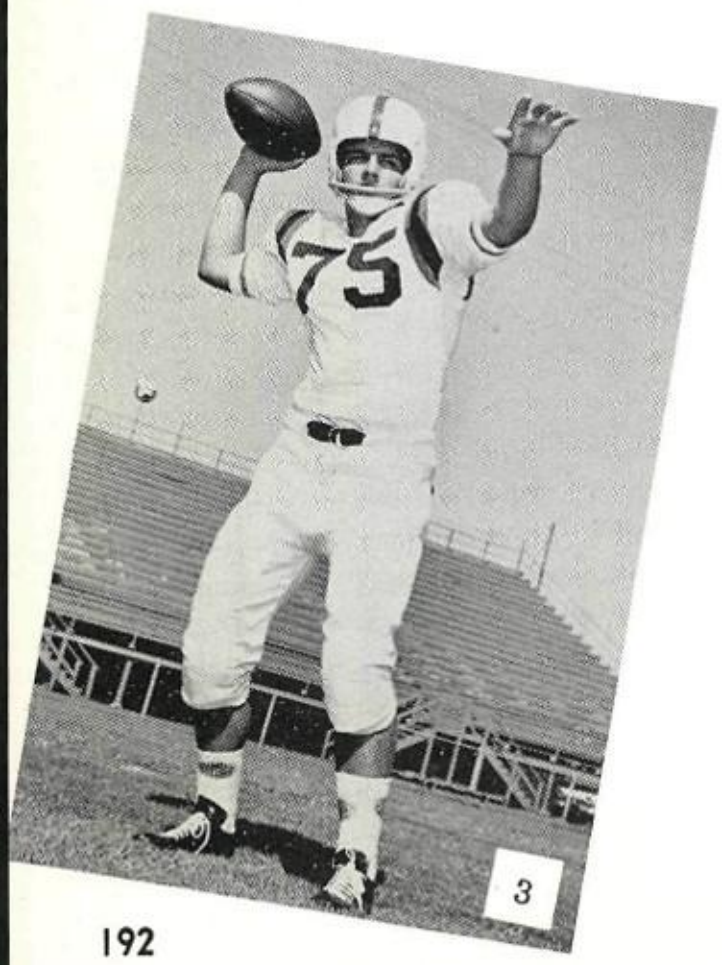

3

CLYDE GREAVES

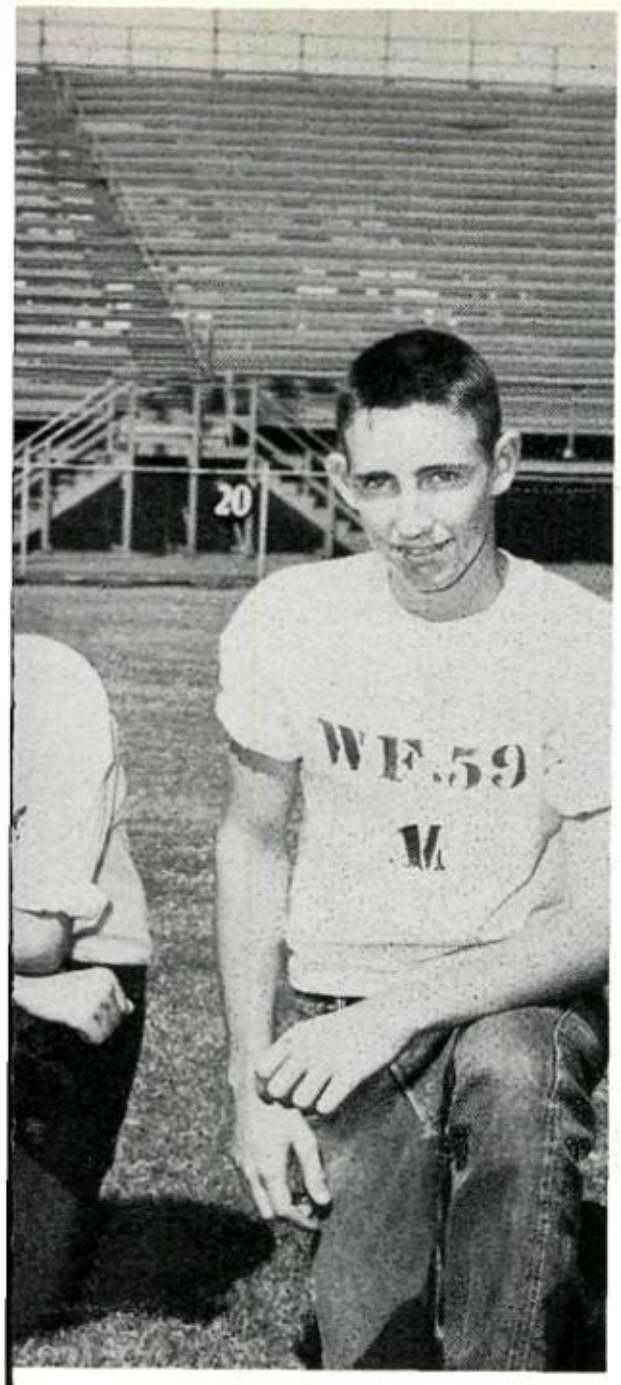

Wallace Hardy

1. JON JONES—End
2. BUTCH HUNN—Back
3. SAMMY COPELAND—Back

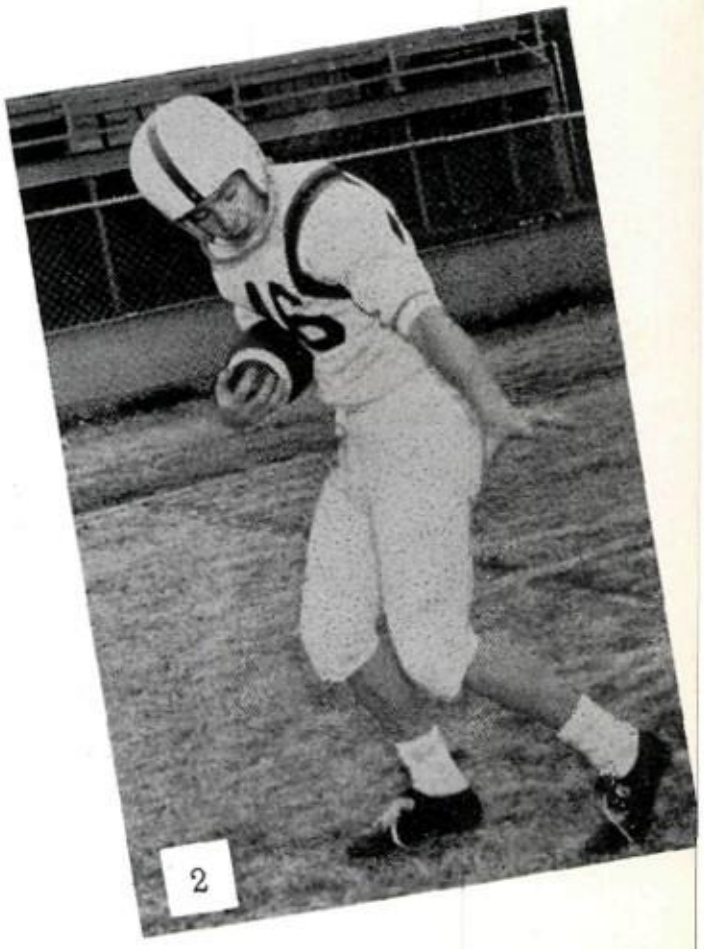

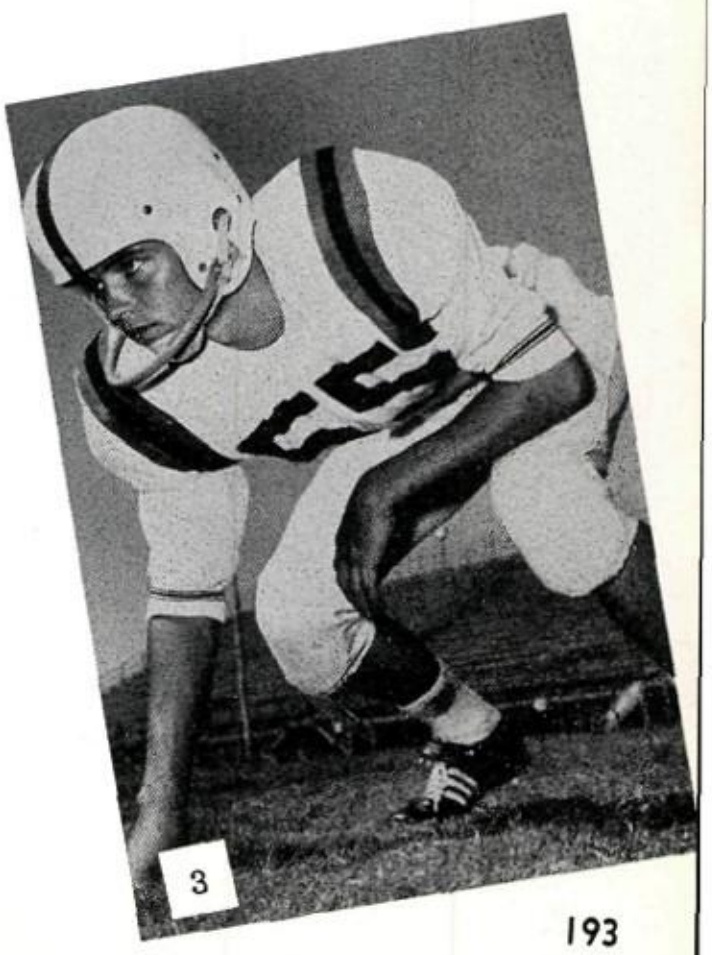

MANAGERS

As the season progresses and also after it is over, the Coyote players win fame and acclaim, but three members of the team are often overlooked. These three are the Coyote managers whose assistance is valuable to the team. They work hard all week readying equipment and uniforms, doctoring cuts and bruises, and bolstering the morale of the players. No one appreciates them more than the Coyote players themselves. Congratulations are in order to Wallace Hardy, Kenneth Blevins, and Clifford Taylor for their outstanding loyalty and devotion to the team and school.

"CLYDE"

One individual that is overlooked each year during the excitement of the football season is the stadium caretaker, Mr. Clyde Greaves. The cleanness of the stadium grounds and fine turf of the field are the direct results of the work done by this one man. The Coyote team, coaching staff and students are grateful for a job well done.

1959 ROWDY FOOTBALL SCHEDULE

Date		Opponent	We	They
Sept.	12	Muenster	12	6
Sept.	19	Irving (B)	44	16
Oct.	1	Marlow, Okla.	6	14
Oct.	8	Gainesville (B)	71	20
Oct.	15	Stamford (B)	41	8
Oct.	22	Ardmore (B)	41	18
Oct.	29	Valley View	46	8
Nov.	5	Lawton (Cancelled)		
Nov.	12	Arlington (B)	46	6
Nov.	19	Frederick, Okla.	45	6

Record—Won 8; lost 1

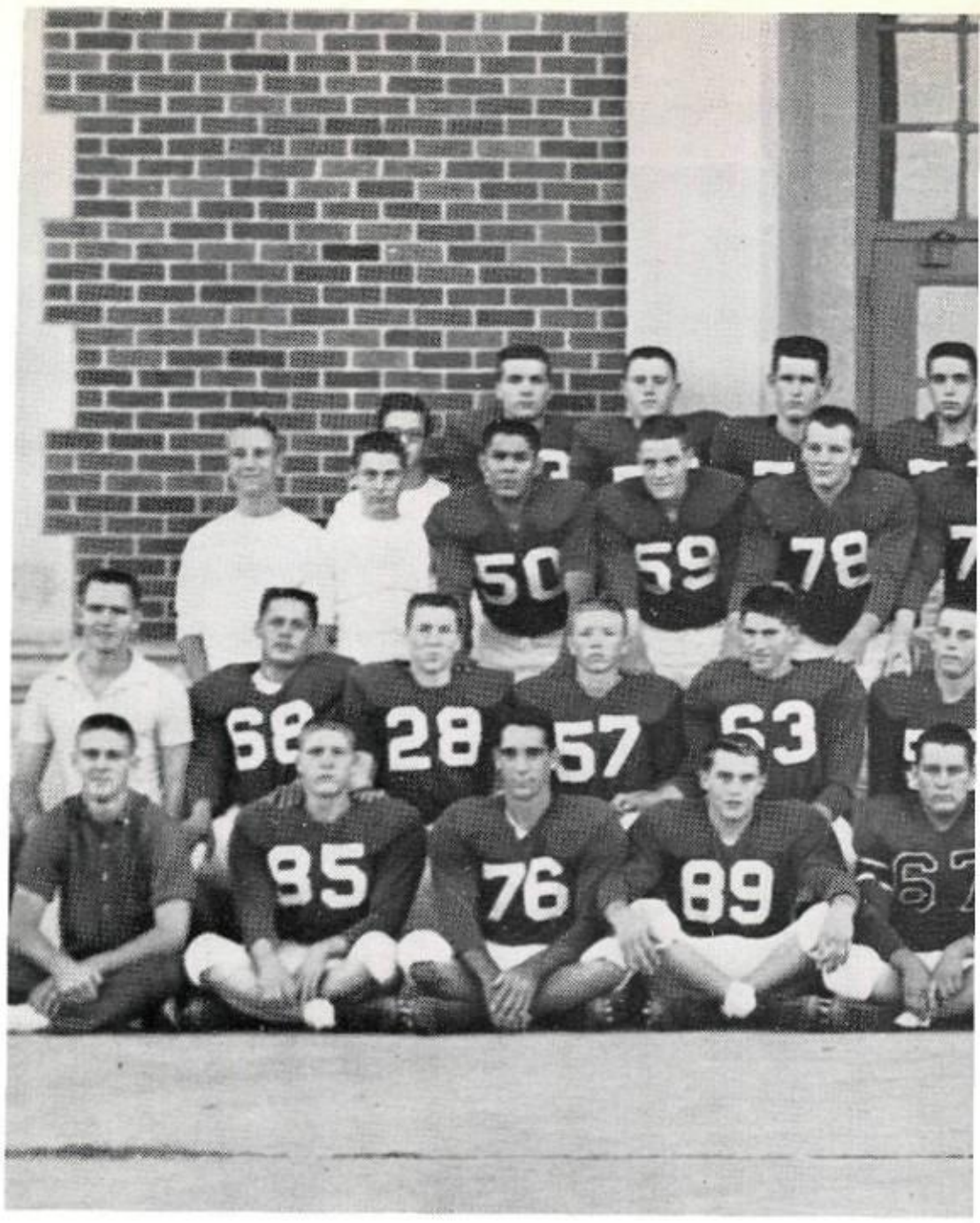

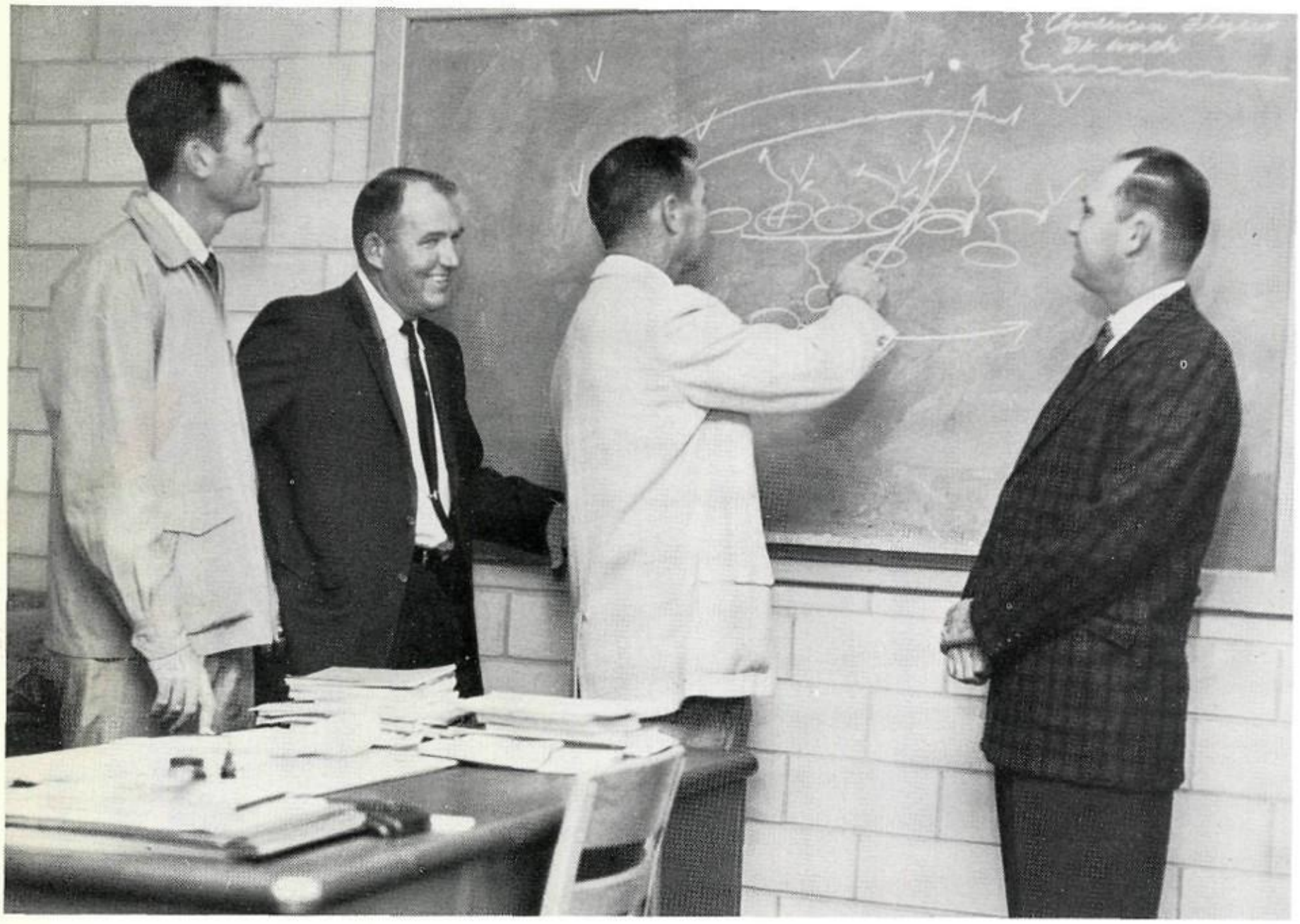

Coach Herb Marvel Coach Mack Keck Coach Joe Bob Tyler Coach Donnel Crosslin

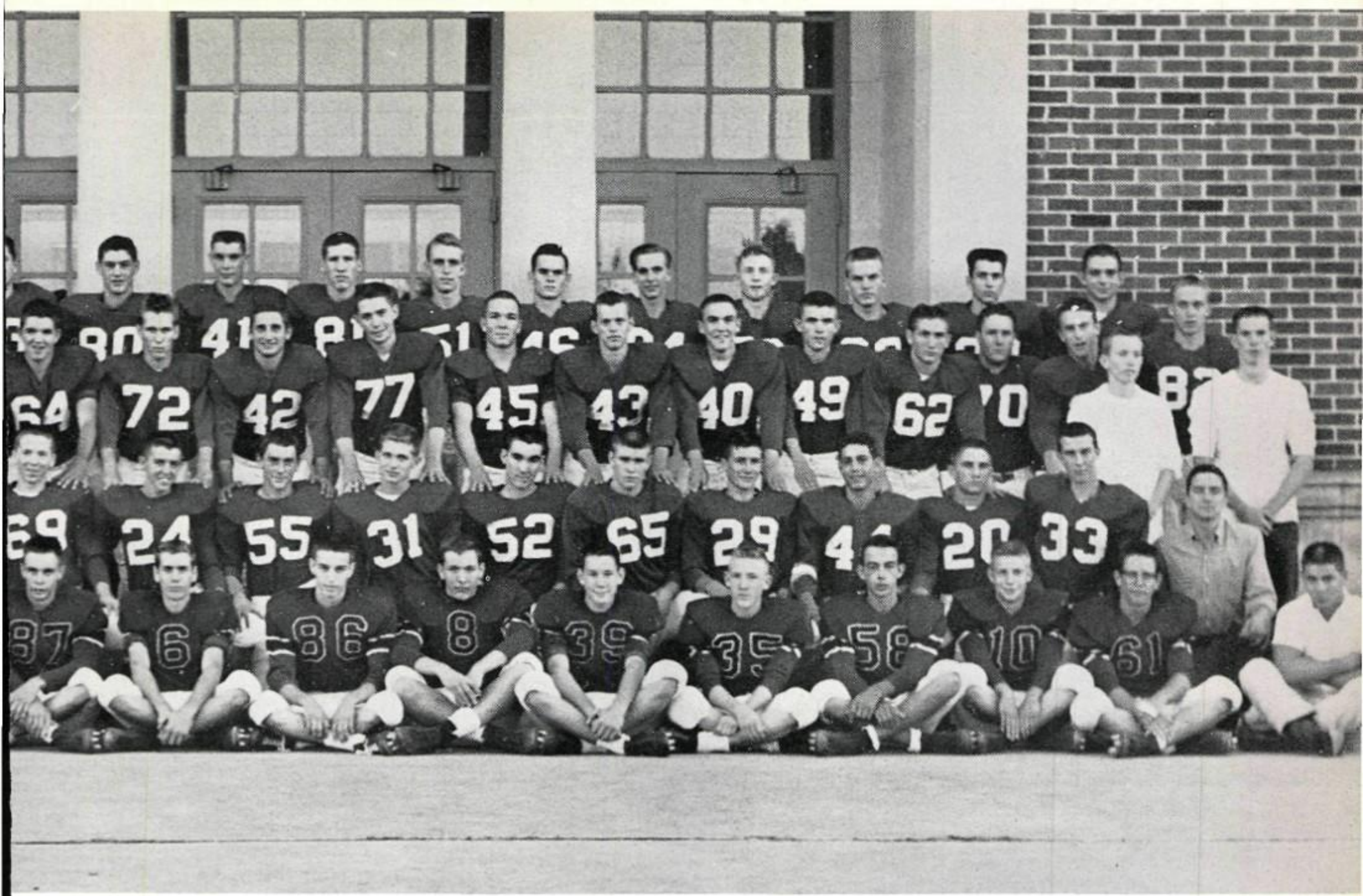

FIRST ROW: Freddie Moore, Gary Prentice, Smith Keene, Mike Pitts, Mike Bunch, Richard Kayser, Ray Banks, Bill Strachan, Chuck Hoggard, Scott Malcolm, Jack Davis, Eric Hermansen, John Burross, Jimmy Green. SECOND ROW: Delbert Rogers, Billy Carr, Mike Marley, Don Fowler, George Overstreet, Royce Gregg, Gary Guffey, Walter Ingle, Alton Yeakley, Mike Tracy, Robert Walker, Terry Worrell, Jessie Joiner, Kenny Aboussie, Kenny Sims, Mike McCright, Dennis Cooper. THIRD ROW: Jimmy Hull, Mike Negra, Jim Estrada, Eugene Meyer, Tommy McAbee, Guy Fowler, David Ralston, Jack Kelly, Mac Reeves, Jimmy Hay, Gordon Walker, Larry Hanvey, Robert Rector, Richard Cooper, Jay Lavender, Bob Colvard, Richard Humphries, Johnny Thompson, Paul Cargill. FOURTH ROW: Richard Cohen, Tommy Harbison, Teddy Alexander, Larry Gordon, Eddie Woods, Billy Smith, James Pope, Ray Kayser, Don Bohannon, Rex Winters, Jerry Browning, Danny Freeman, Gregory Chisolm, Brian Griggs, Mike Kelly, Hershel Coleman, Mike Gilbert.

ROWDIES

The brilliance of Coyote victories this year has many times obscured the achievements of the team's sophomore counterparts, the Rowdies. Superbly coached both physically and mentally by coaches Joe Bob Tyler, Donell Croslin, Mack Keck and Herb Marvel, the Rowdies rolled up a season's record of eight wins and one loss. The only loss was to a Marlow, Oklahoma, team that went on to state championship. The Rowdies ran up a total of 354 points and allowed only 102 points to their opponents. All in all, it seems that there will be an able supply of good men as replacements for the Coyote June graduates.

Left to right: Coach Kirkpatrick, Mike Marley, Jimmy Davidson, Robert Gray, Jimmy Castledine, Don Denim, Harold Goodgion, Bill Presson, Royce Harnsberger, David Williams, Joe Blevins, Jimmy Jackson, Jerry Pipes, Coach Goolsby.

1959-1960 COYOTE BASKETBALL TEAM

1959-1960 COYOTE BASKETBALL SCHEDULE

	We	They
Vernon	41	54
Lawton	32	43
Vernon	61	49
Lawton	39	46
Graham	47	60
Birdville*	46	49
Nocona	47	39
Gainsville	56	41
Vernon	48	43
Arlington*	52	56
Irving*	43	56
Denton	52	67
Denton	54	68
Grand Prairie*	46	37
Birdville*	40	63
Graham	61	44
Arlington*	49	56
Irving*	45	55
Grand Prairie*	47	43

Won 7—Lost 12

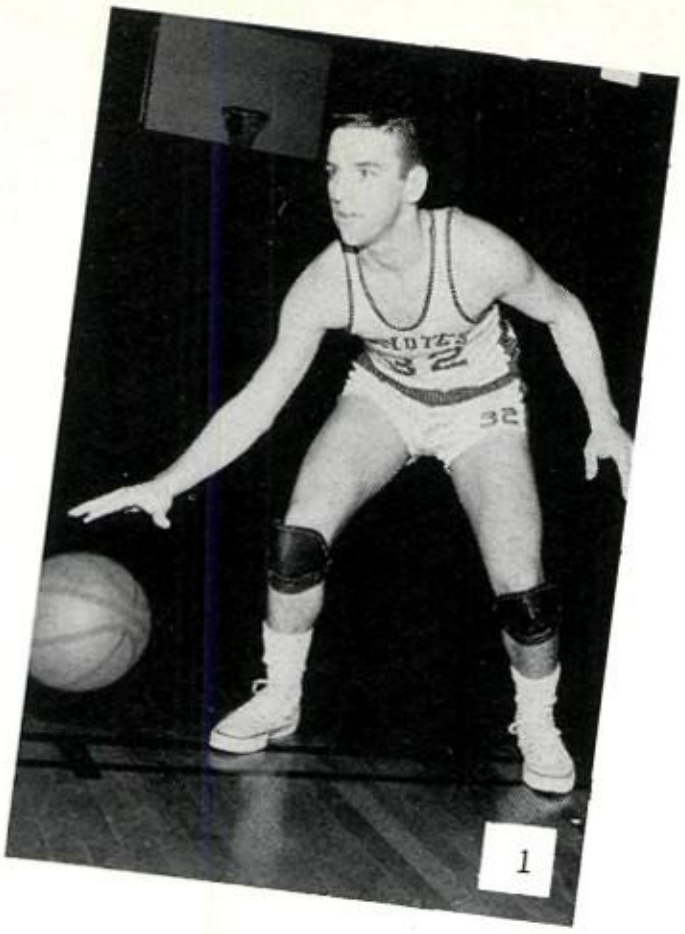

1. JIMMY JACKSON
2. HAROLD GOODGION
   All-District
3. JIMMY DAVIDSON

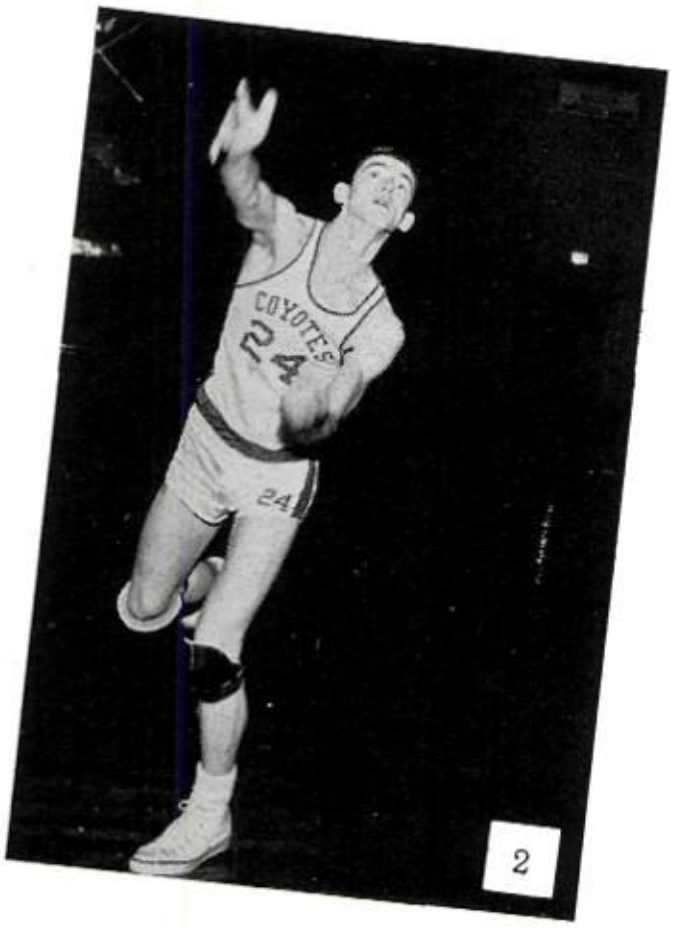

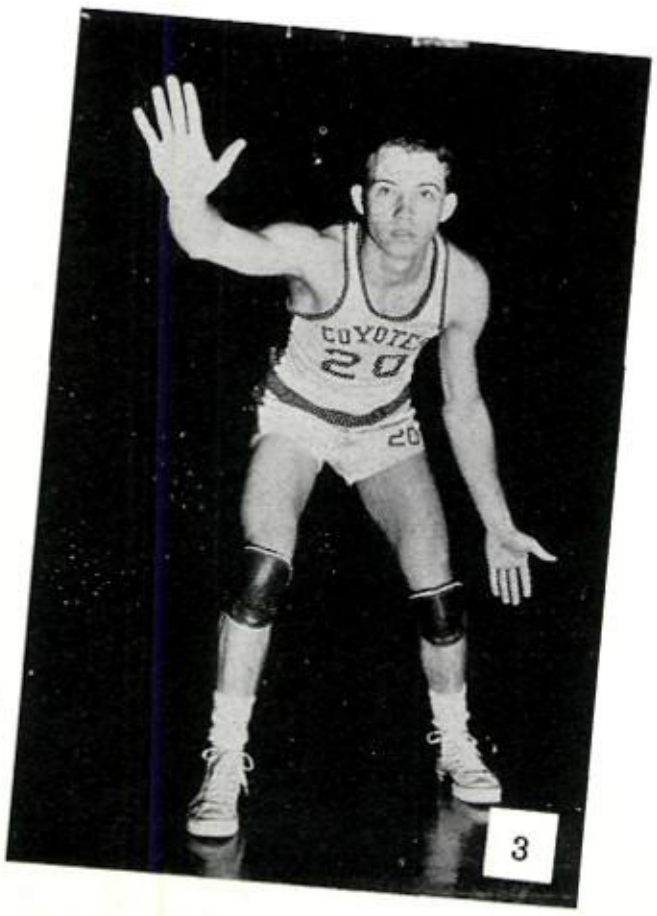

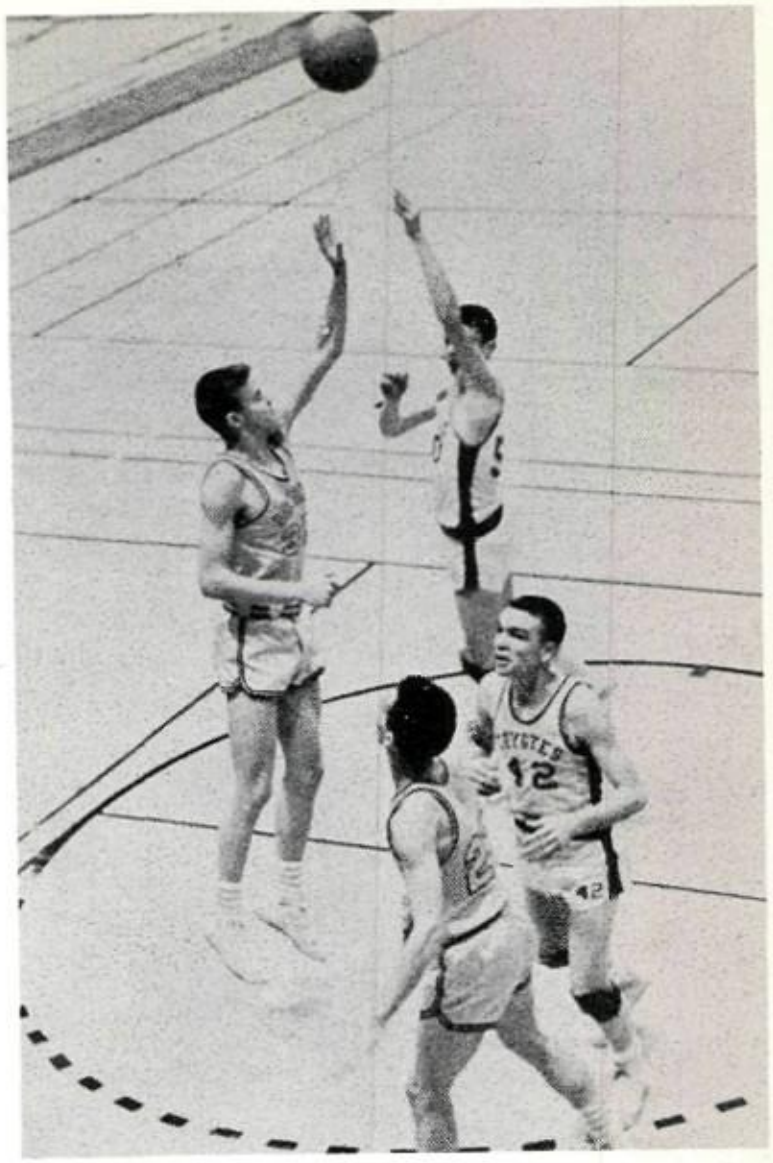

Jump, Tuffy!

Who's got the ball?

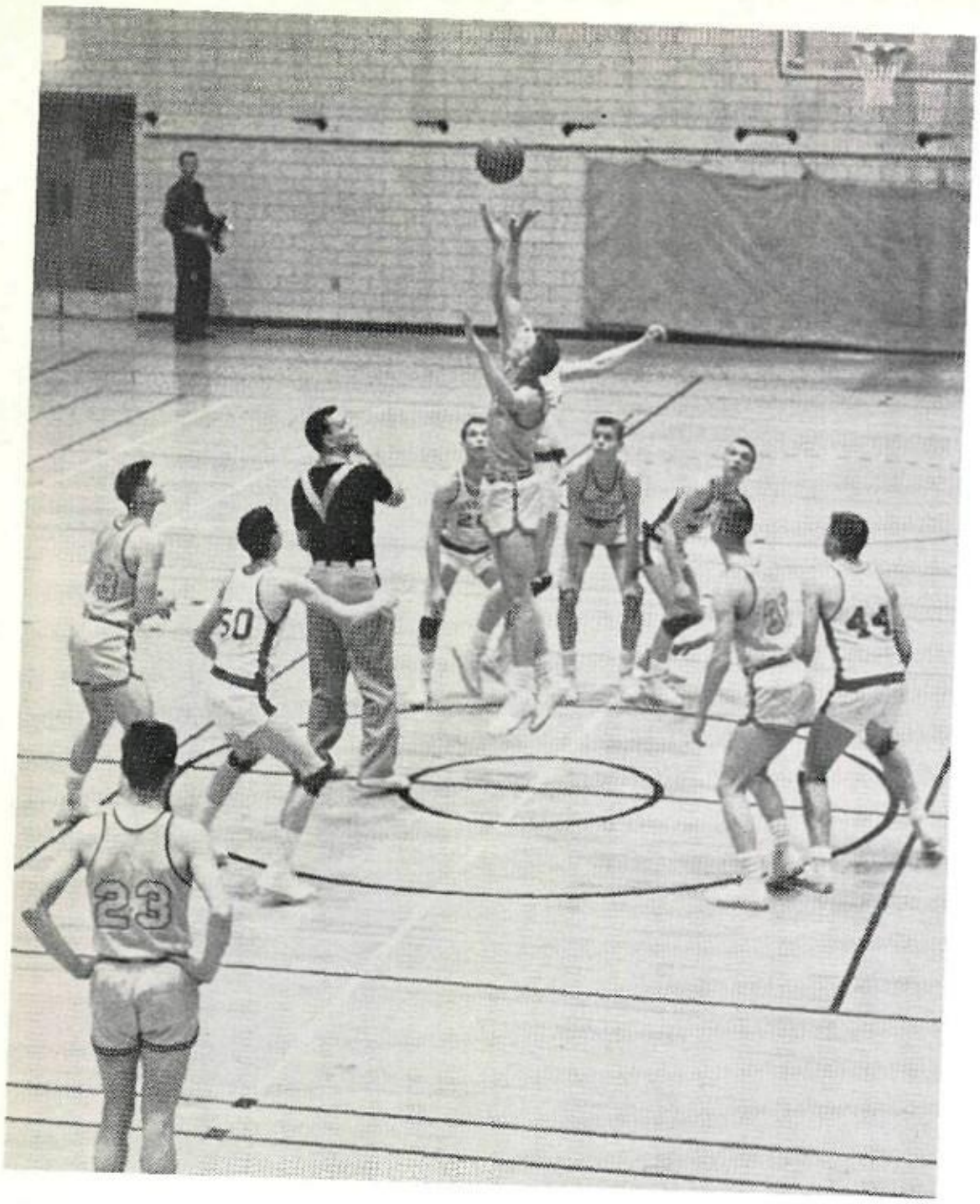

The big stretch

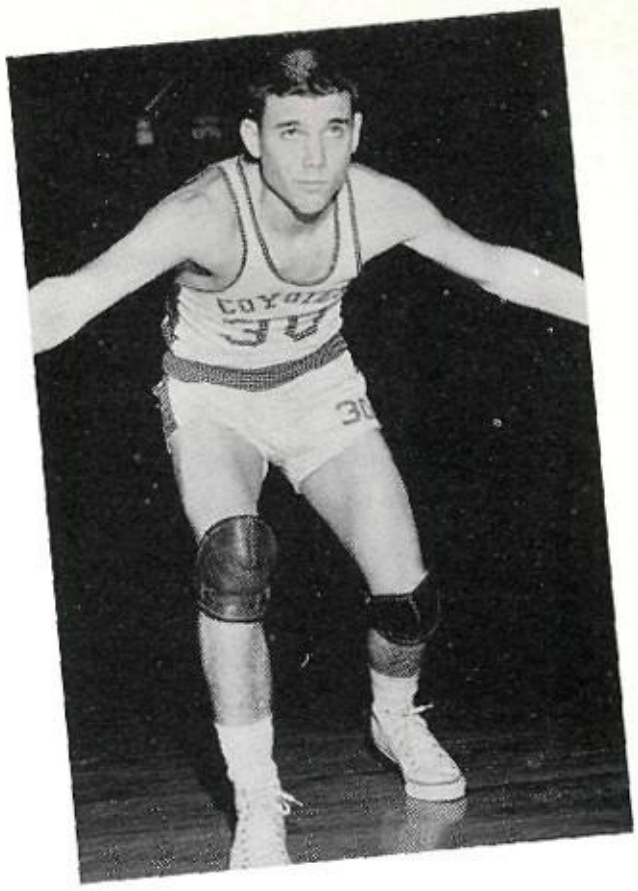

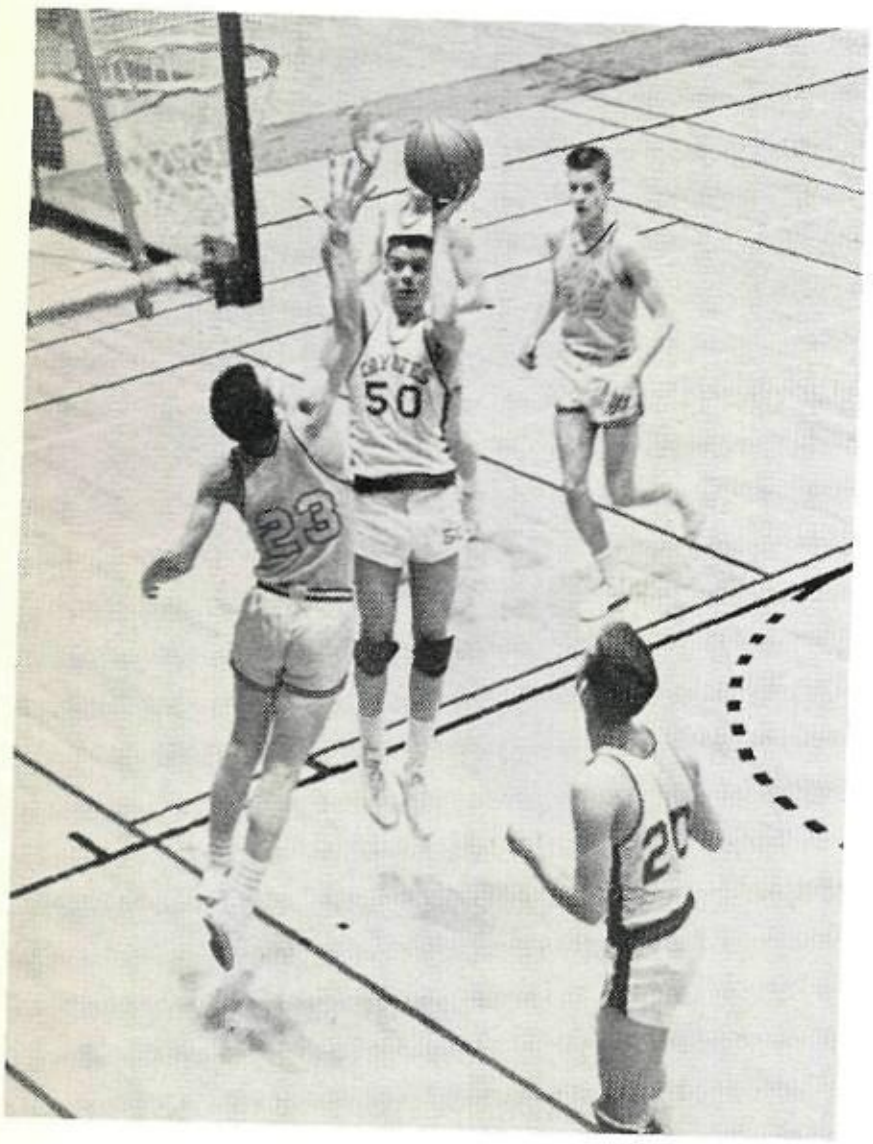

Two points—maybe

1. JERRY PIPES
2. DAVID WILLIAMS
   All-District Honorable Mention
3. ROYCE HARNSBARGER
   All-District Honorable Mention

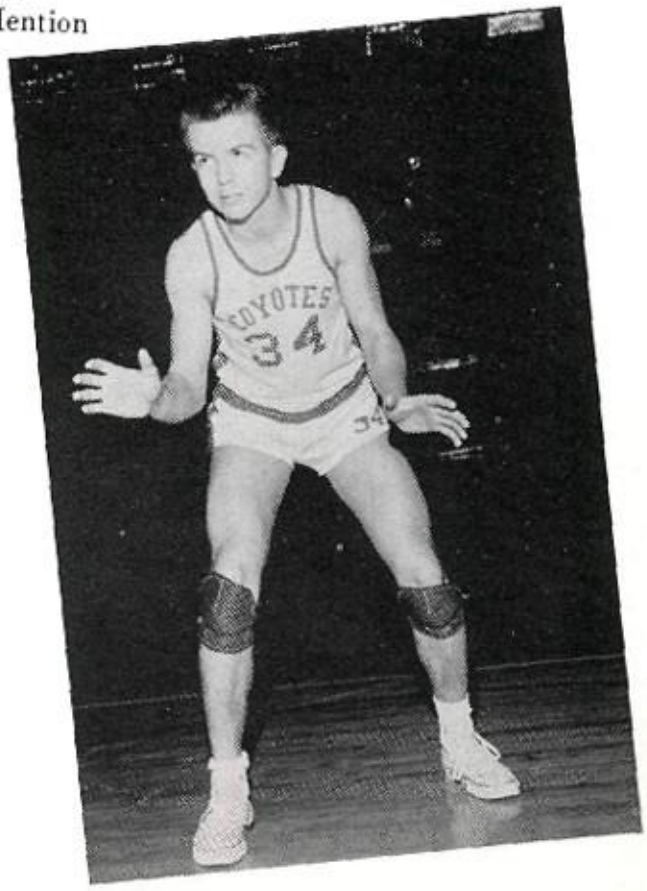

1. MIKE MARLEY
2. ROBERT GRAY
3. JOE BLEVINS

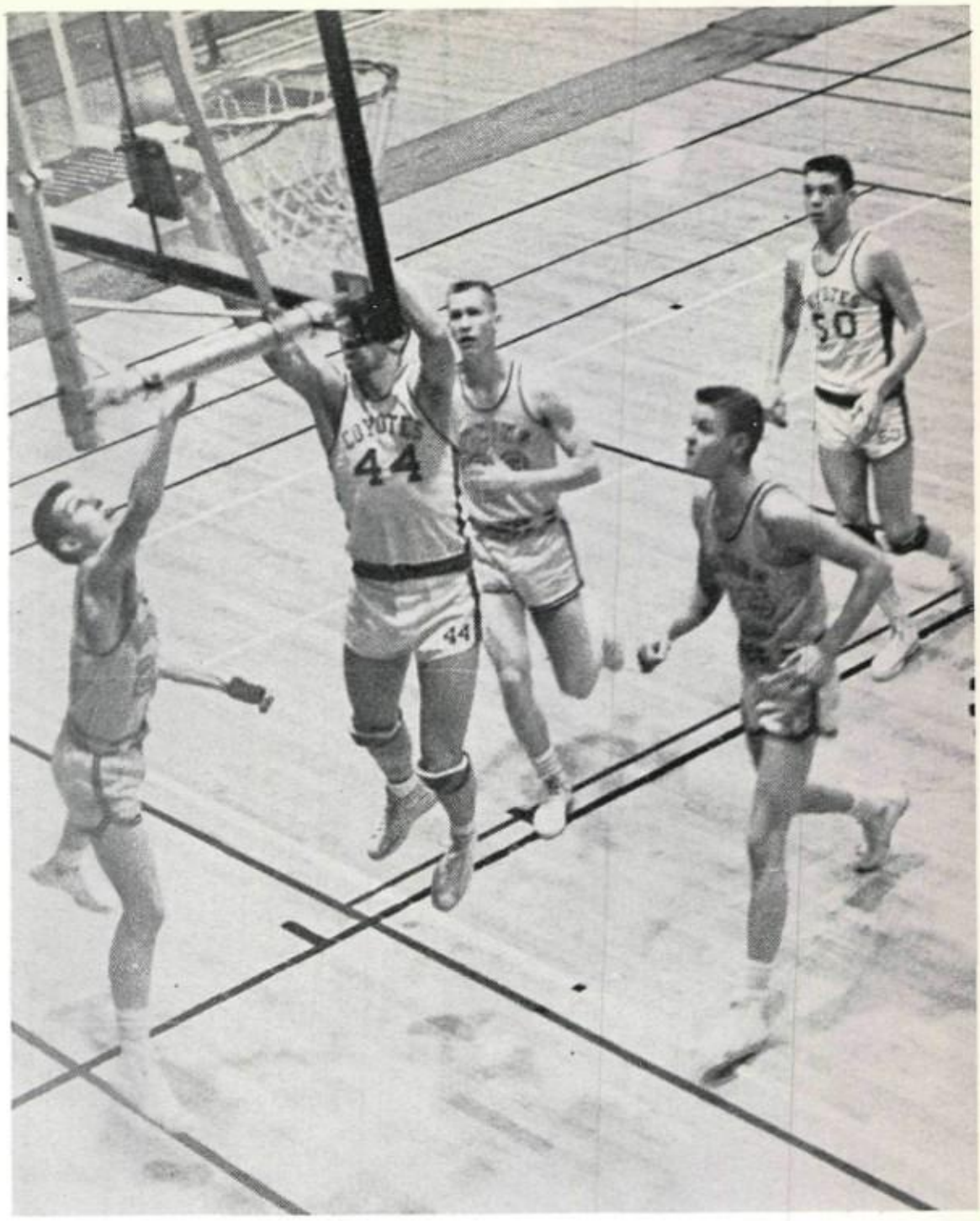

Two points the hard way.

Uh-oh.

Strategy session?

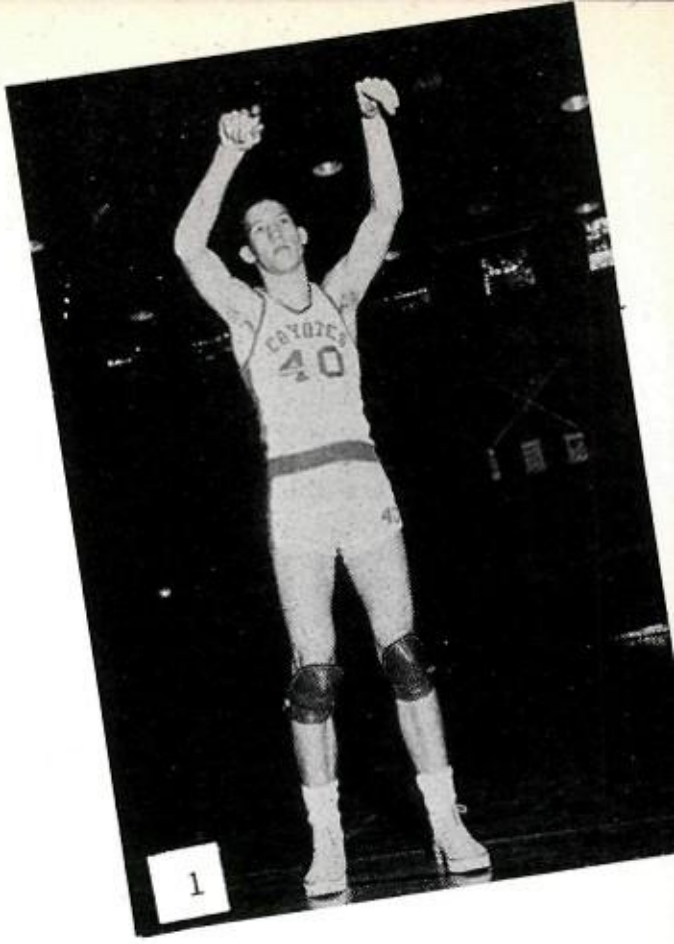

1. DON DENIM
2. BILL PRESSON
3. JIMMY CASTLEDINE

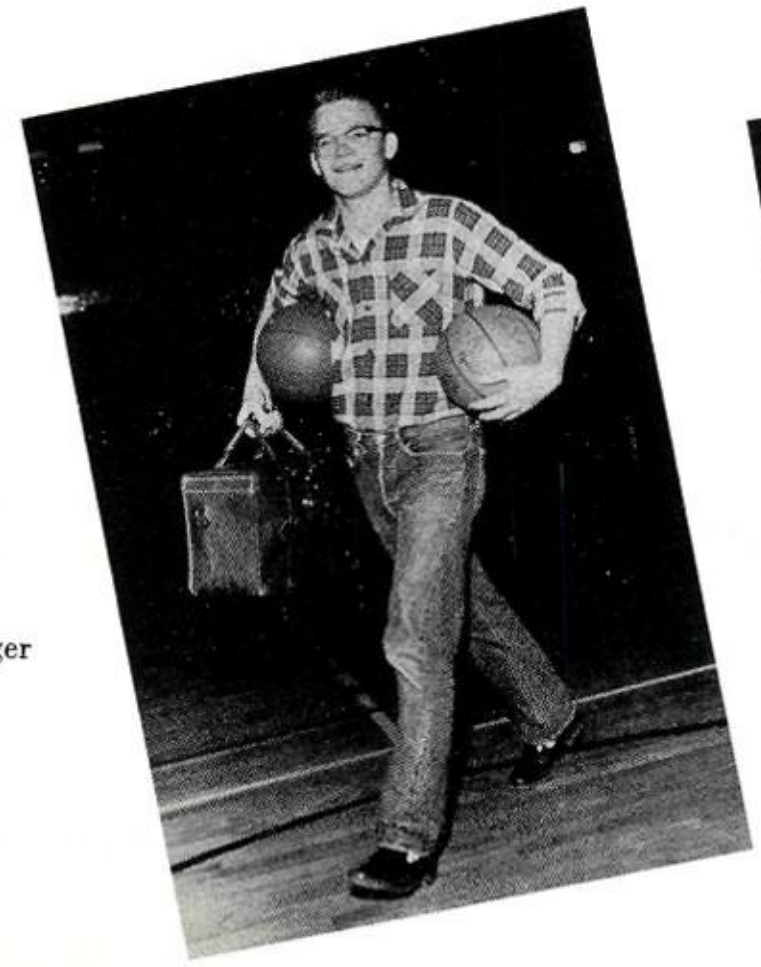

KENNETH BLEVINS—Manager

Pictured from left to right are David Keller, Arley Dunsworth, Wayne Gensler, Bill Oliver, Gary Frazier, Tommy Beck, Larry Shields, J. W. Davis, James Pope, Phil John, Bob Barlow, Charlie Perry, Danny Freeman, David Wiley, George Overstreet and Coach Kirkpatrick.

ROWDIE BASKETBALL

ROWDIE BASKETBALL SCHEDULE

Vernon "B" (There)	38	45
Lawton "B" (Here)	40	45
Vernon "B" (Here)	41	44
Lawton "B" (There)	39	59
Graham "B" (There)	49	44
Iowa Park "B" (There)	40	35
Olney "B" (Here)	41	8
Denton "B" (Here)	39	57
Denton "B" (There)	44	60
Jacksboro "B" (Here)	36	30
Graham "B" (Here)	52	33
Arlington "B" (Here)	40	22
Jacksboro "B" (There)	37	38

Record: Won 6; Lost 7.

FIRST ROW, left to right: Mike Zeeck, George Parry, David Powell, Travis Reagan, Floyd Herrell. SECOND ROW: Bob Carroll, Richard Humphrey, Terry Griffin, Earl Powell, Frank Bracken, Ray Kayser, Artie Woods, Dick Lane. THIRD ROW: Coach Reed, Kent Womack, Jim Rorabough, Larry Spangler, Tommy Rocchio. FOURTH ROW: Bennie Shields, Jim Cline, Joe Reed, Mark Carpenter, Fred Pink, Robert Gray, Don Whitehill, David Crockett. Not pictured: Jim Edd Jones.

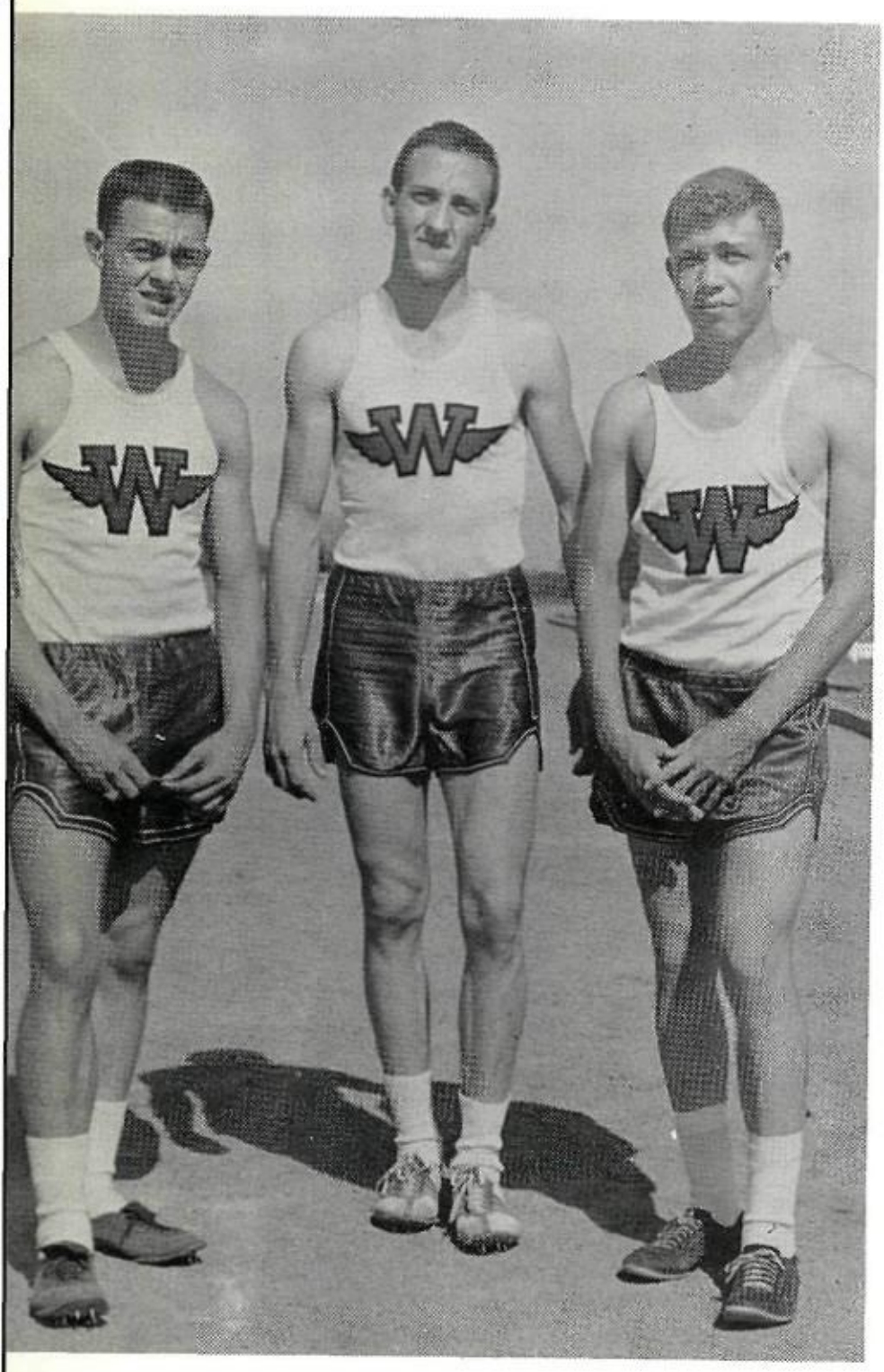

Tri-captains: Dick Lane, Kent Womack and Jim Rorabough.

TRACK

SCHEDULE

MARCH		
7	Possum Kingdom Relay	Graham
13-14	Southwestern Recreational	Fort Worth
21	Lawton Invitational	Lawton
APRIL		
4	Southwestern Invitational	Duncan
10-11	North Texas Relay	Denton
18	District 2	Birdville
25	Region 4	Dallas
MAY		
7, 8, 9	State	Austin

Up and over, Dick!

The 1959 Track Team, under the direction of Coach Joe Reed, had a good season this year. Although the team did not win district, several members of the team placed in various events throughout the state.

959

DISTRICT RESULTS

880-yard run	Jim Rorabaugh	1st
440-yard dash	Ray Kayser	1st
440-relay	Don Whitehill Artie Woods Frank Bracken Travis Reagan	2nd
Mile relay	George Parry Jim Rorabaugh Kent Womack Ray Kayser	1st

REGIONAL RESULTS

880-yard run	Jim Rorabaugh	2nd
440-yard dash	Ray Kayser	4th

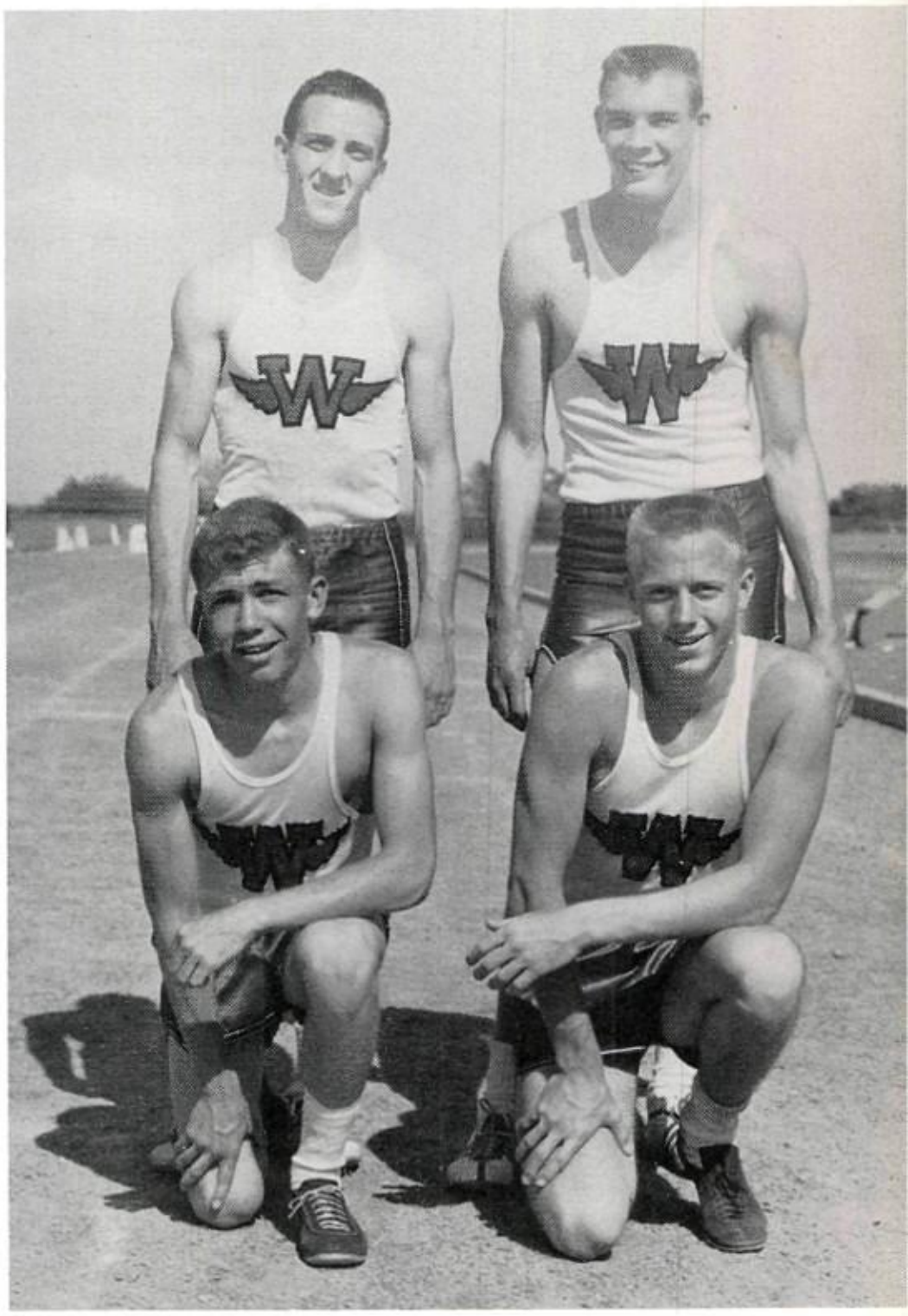

Mile Relay—FIRST ROW, left to right: Jim Rorabaugh, George Parry. SECOND ROW: Kent Womack, Ray Kayser.

DISTANCE MEN
Jim Rorabaugh, Floyd Herrell, Earl Powell, Bob Carroll.
*Not pictured: Jim Jones.

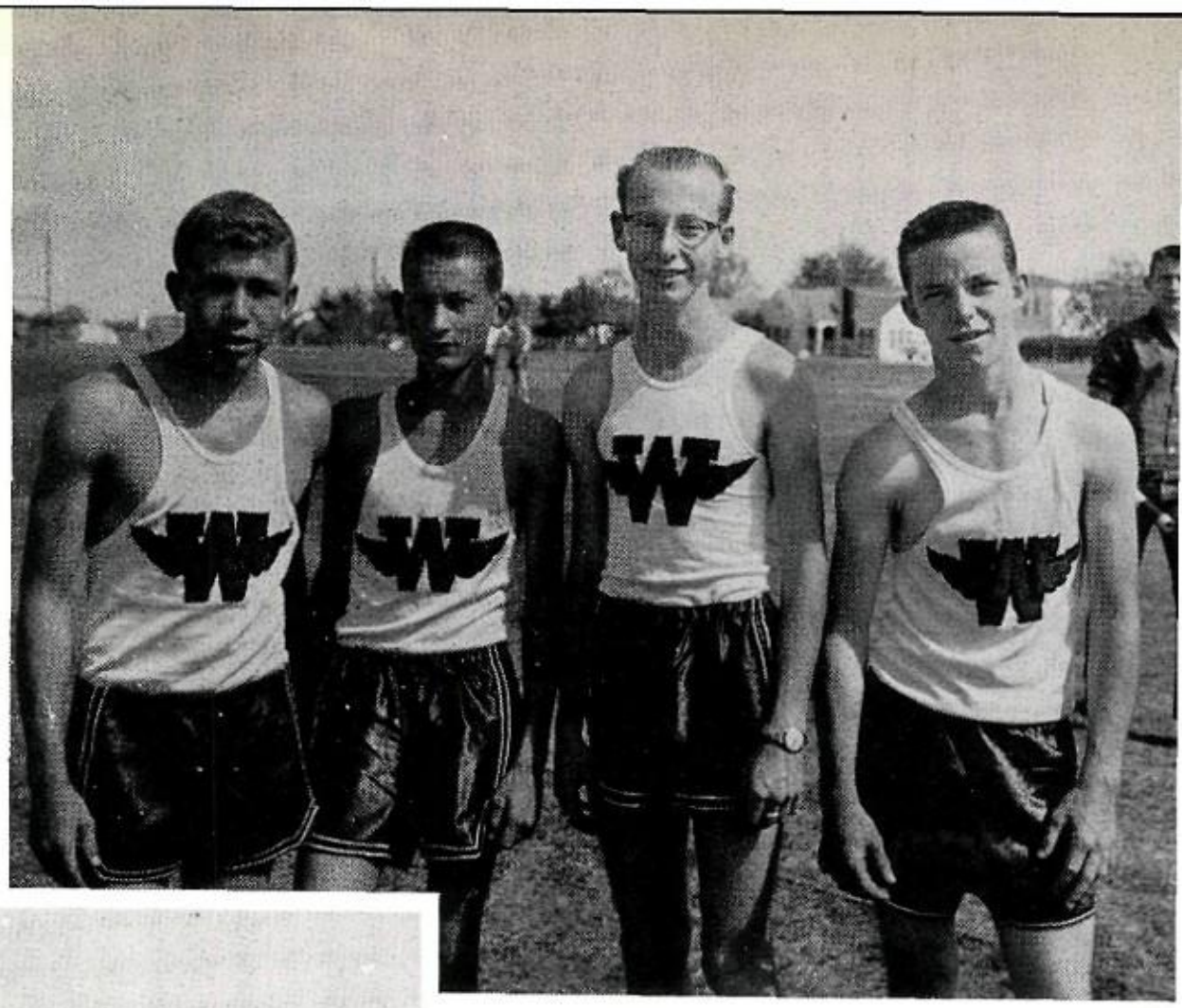

David Powell shows good form in the hurdles.

HURDLERS
Kent Womack, Frank Bracken, David Powell, Terry Griffin.

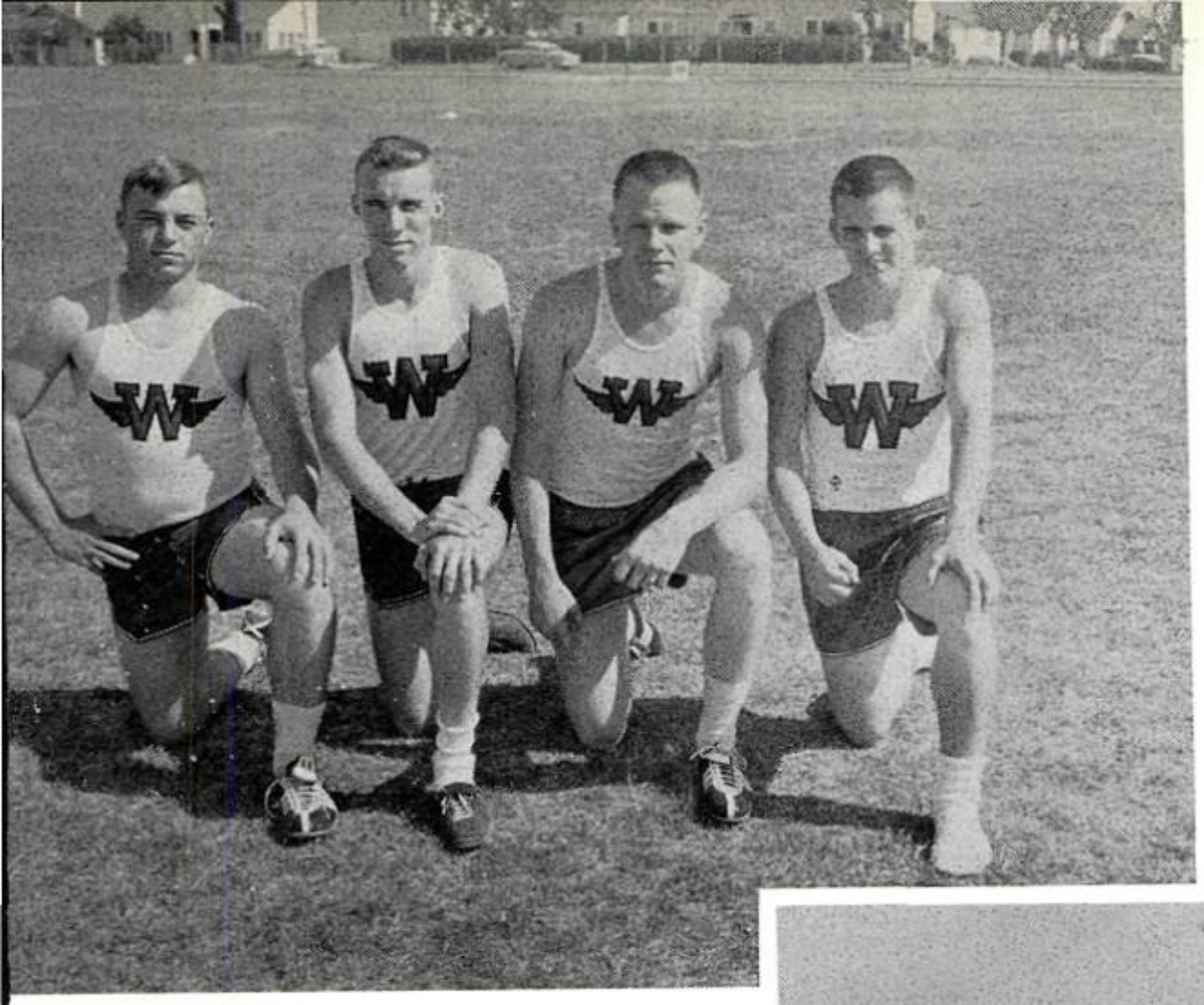

SPRINT RELAY
Travis Reagan, Artie Woods, Frank Bracken, Don Whitehill.

Don't just lay there, Mark! Jump over it.

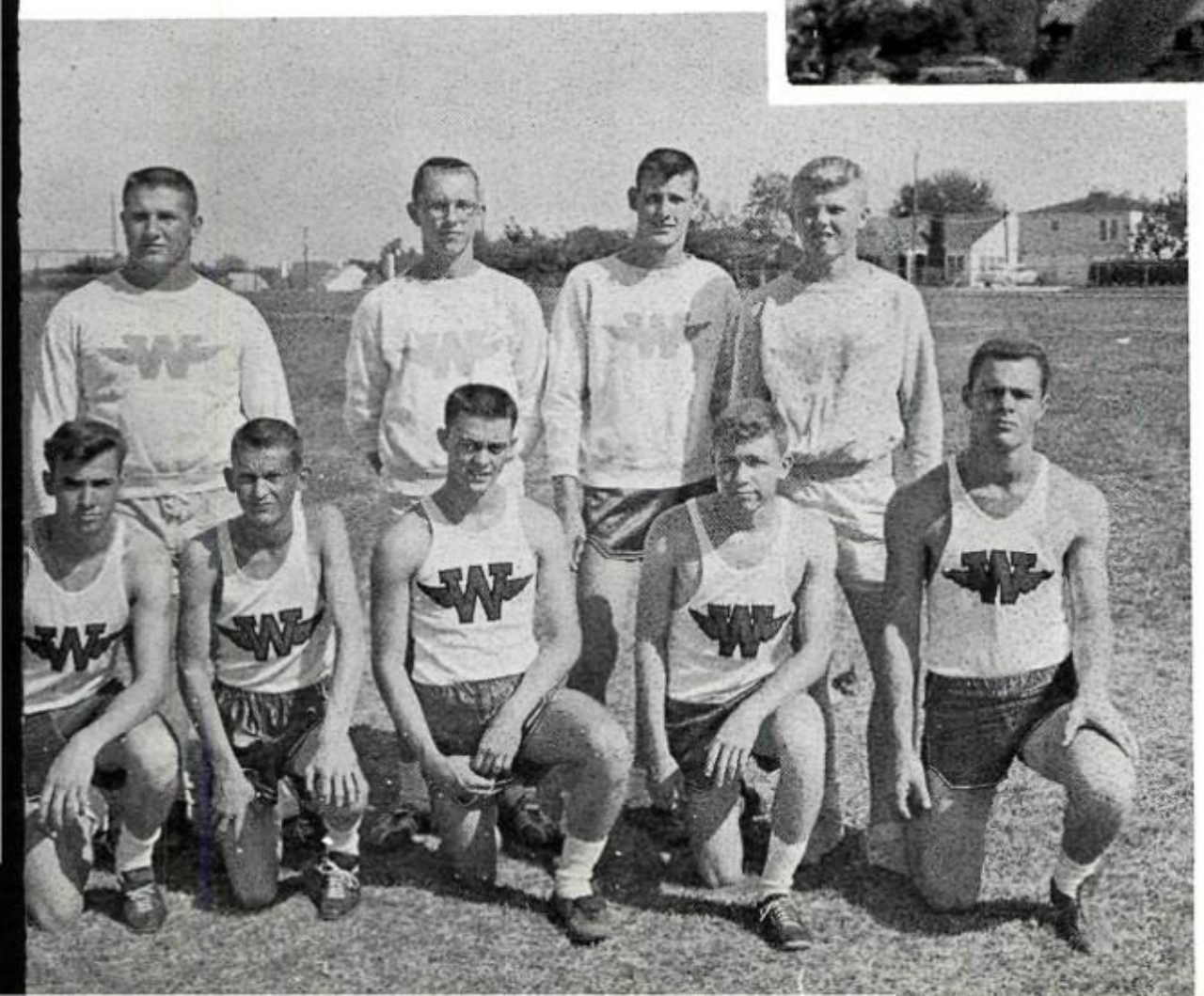

FIELD MEN
FRONT ROW, left to right: Terry Griffin, Floyd Harrell, Dick Lane, Jim Rorabaugh, Tommy Rocchio. SECOND ROW: Bennie Shields, Joe Reed, Mark Carpenter, Robert Gray.

FRONT ROW, left to right: Joe Pollard, Aaron McDonald, Vergil McDougle, Amos Allison, Ted Egerton, Mike Marley, Travis Reagan, Tommy Gowan. SECOND ROW: Coach Mack Keck, Ronnie McDougle, Lloyd Kee, John McClure, Johnny Burnett, Kenneth Robertson, James Brown, Charles Clines, Coach Joe Bob Tyler. THIRD ROW: David Wyatt, Butch Hunt, Billy Woods, Ted Buss, Jimmy Phillips, Harold Goodgion, Leland Allred, Wayne Kohutek, Jimmy Walker, John Genung, Gary Robinson, Bob Sinclair, Billy Muse.

BASEBALL 1959

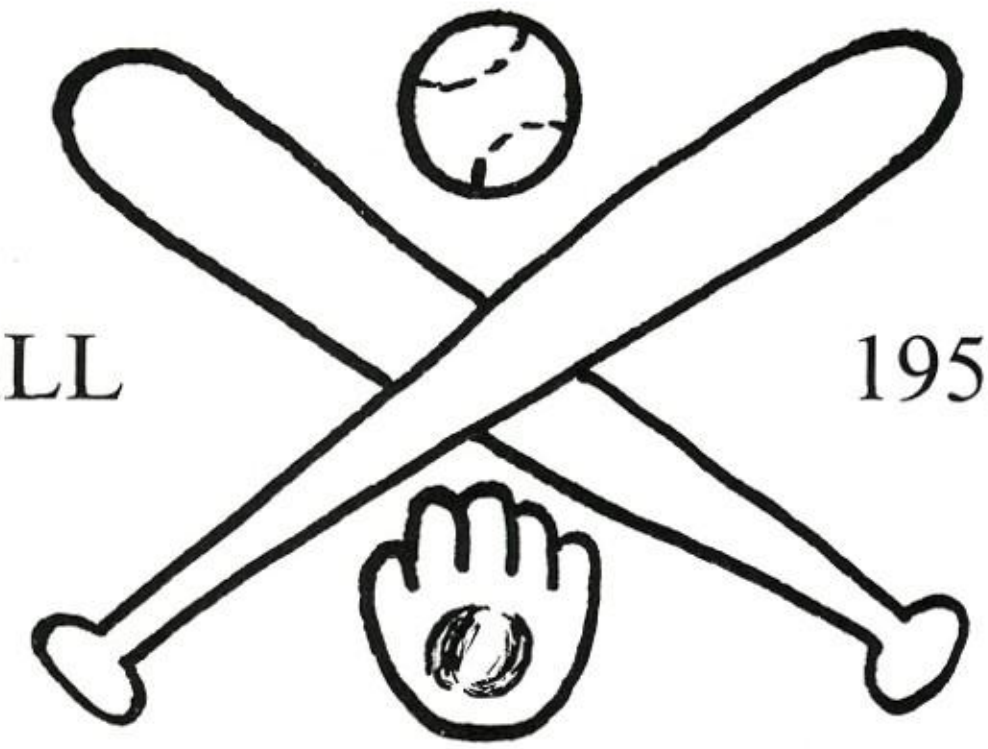

Hit the ball, Vergil!

SCHEDULE

Coyotes	0	Lawton	4
Coyotes	6	Electra	3
Coyotes	6	Vernon	2
Coyotes	13	Duncan	3
Coyotes	6	Duncan	8
Coyotes	5	Lawton	4
Coyotes	10	Electra	2
Coyotes	2	Arlington	1
Coyotes	2	Vernon	0
Coyotes	5	Grand Prairie	1
Coyotes	3	Irving	1

BATTERY

FRONT ROW, left to right: Joe Pollard, Johnny Burnett, Wayne Kohutek, Kenneth Robertson, Tommy Gowan. SECOND ROW: Vergil McDougle, John McClure, Aaron McDonald, Leland Allred, Charles Clines.

OUTFIELD

FRONT ROW, left to right: James Brown, Aaron McDonald, Jimmy Walker, Gary Robinson. SECOND ROW: Ronnie McDougle, Leland Allred, Travis Reagan, Jimmy Phillips, Billy Woods.

INFIELD

FRONT ROW, left to right: Amos Allison, Mike Marley, Ted Edgerton, Bob Sinclair. SECOND ROW: Royce Hornsberger, Harold Goodgion, Lloyd Kee, John Genung, Ted Buss.

*Not pictured: Hal Hunt.

The feminine side of the Coyote tennis team is composed of left to right, kneeling, Jimmie Bibb, Sandra Kirkpatrick, Mikie Collins, Bette Adams and Janice Jackson. Standing are Linda Gardner, Bunny Bullington, Barbara Morgan, Connie Fox and (Coach) Miss Joyce Geer.

Co-captains Bunny Bullington, Jimmie Bibb, Jim Garlick and Robert Peterson

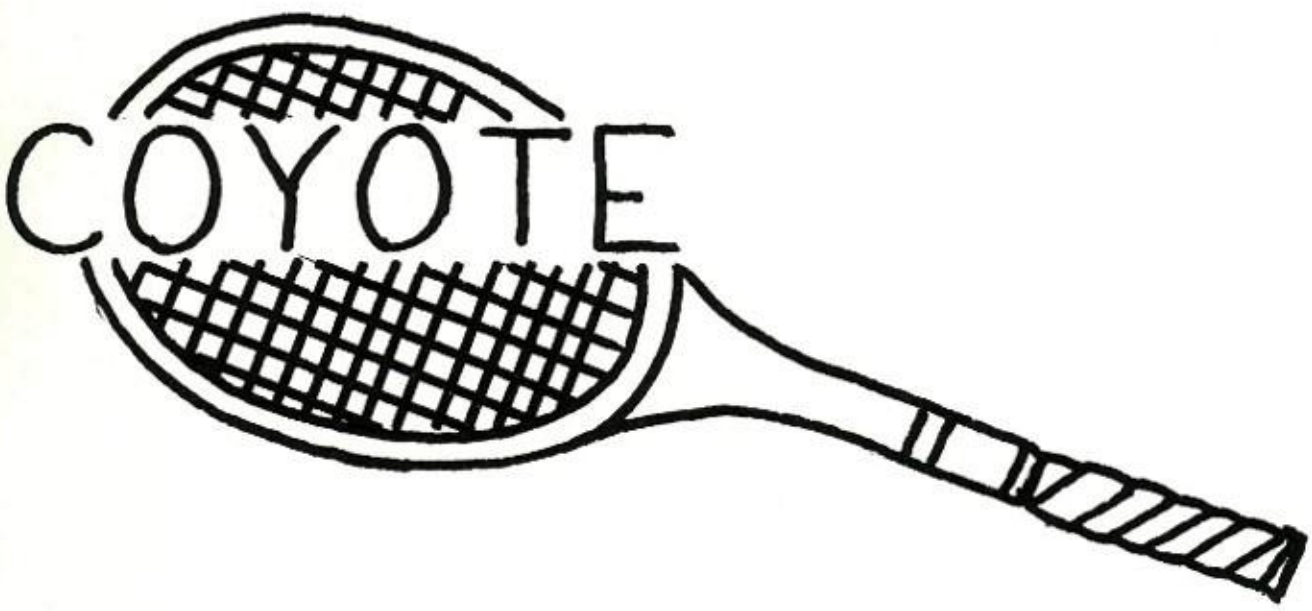

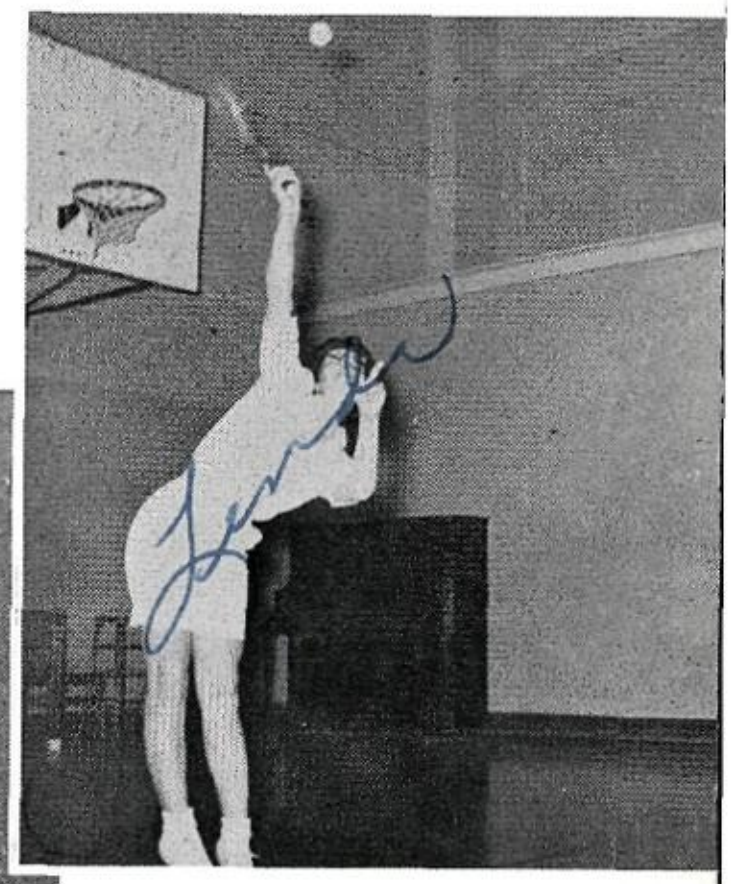

The service will aid Linda Gardner when she competes for the district singles championship.

Combining in doubles for the district title are seniors Jimmie Bibb and Bunny Bullington.

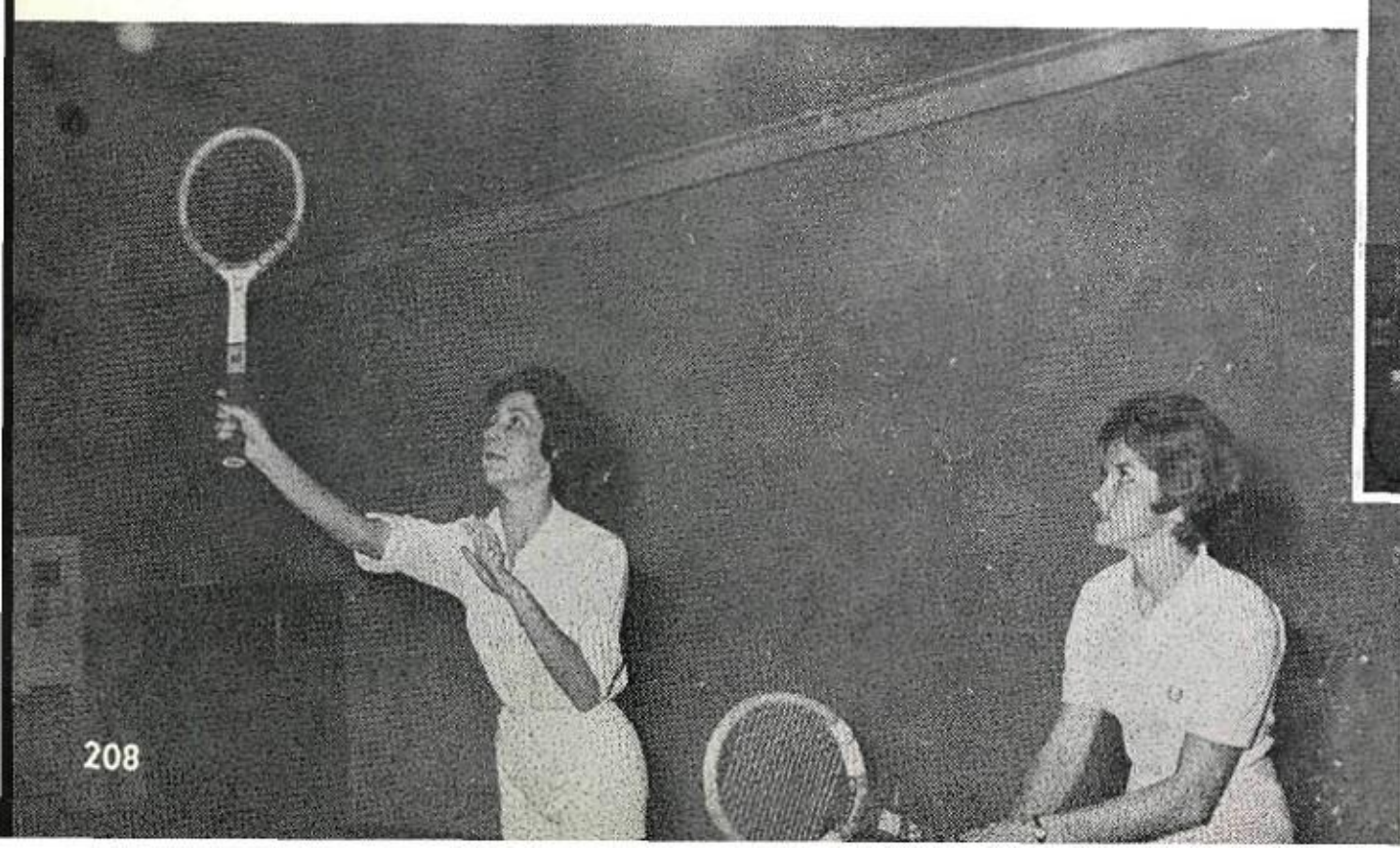

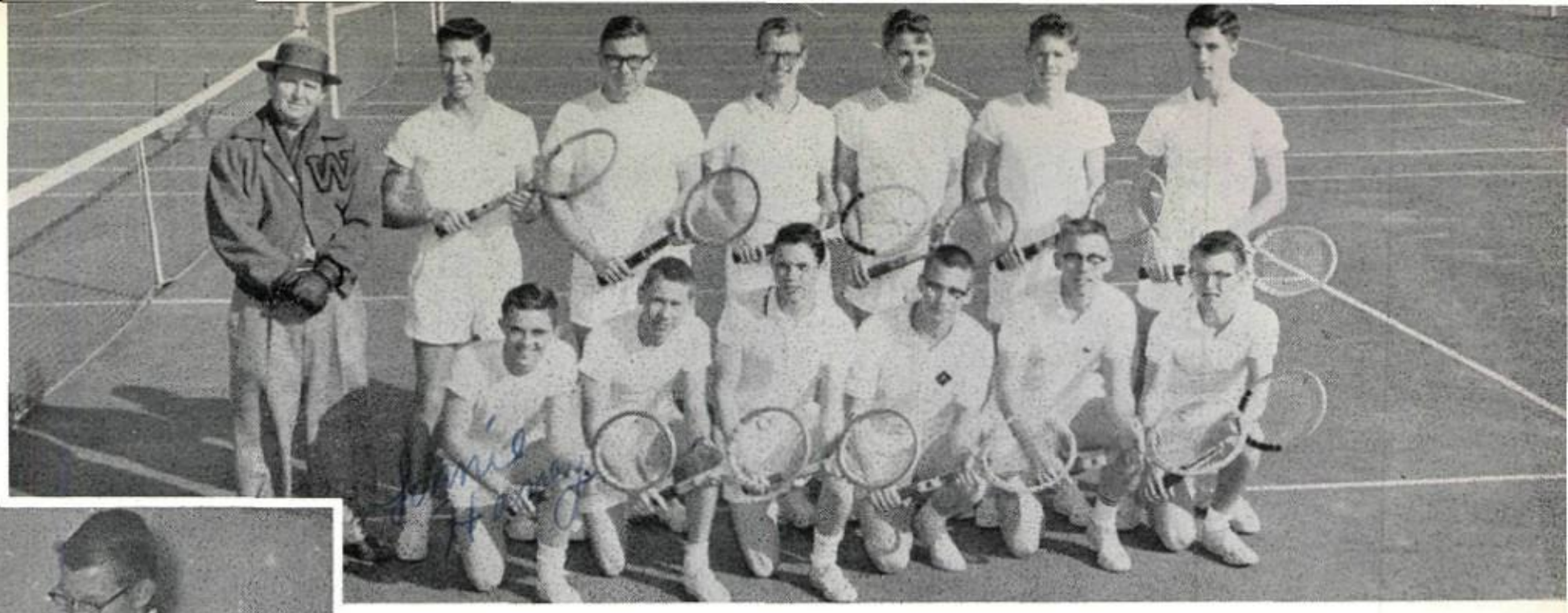

Representing the strength of the boys' tennis team are left to right, kneeling, Lonnie Haney, Alan Cummings, Mike Boydston, Don Greer, Jim Garlick and Robert Peterson. Standing are Coach Chuck Avera, Bill Wallace, Mac Jones, Jack Smith, David Barton, Conner McCaslin and Bill Berg.

discuss the team's chances in dual match competition this year.

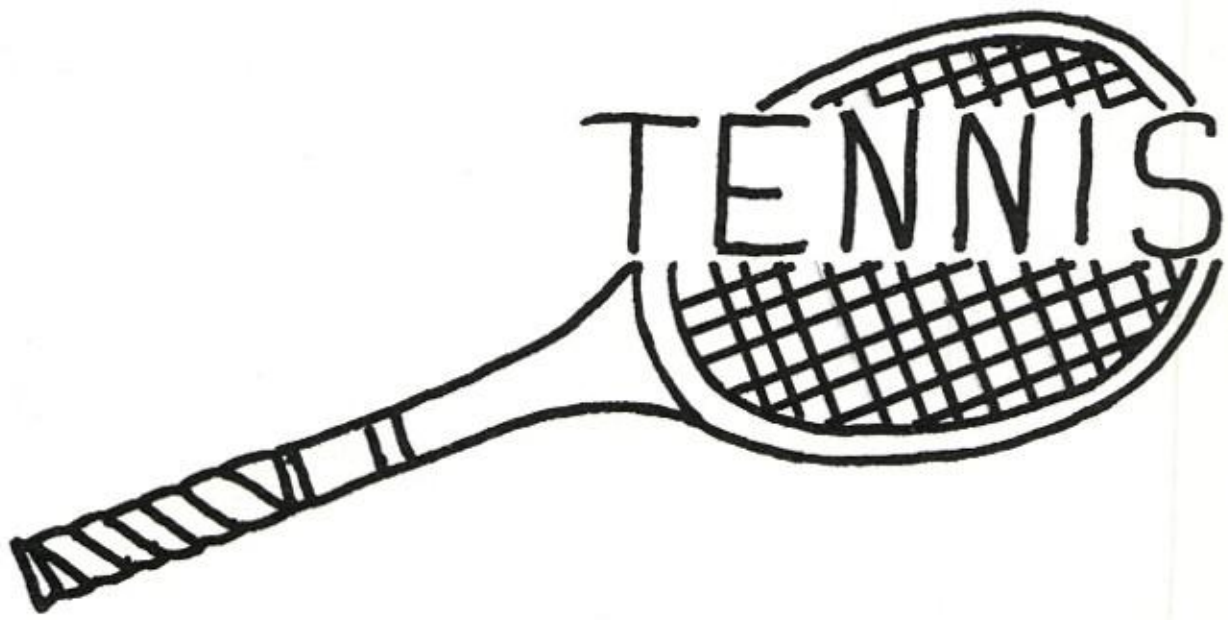

Returning letterman Jim Garlick, possible district singles entrant, hits his strongest shot, the forehand.

Having been a doubles team since junior high, Don Greer and Robert Peterson are going to prove to be rough competition for the district doubles title.

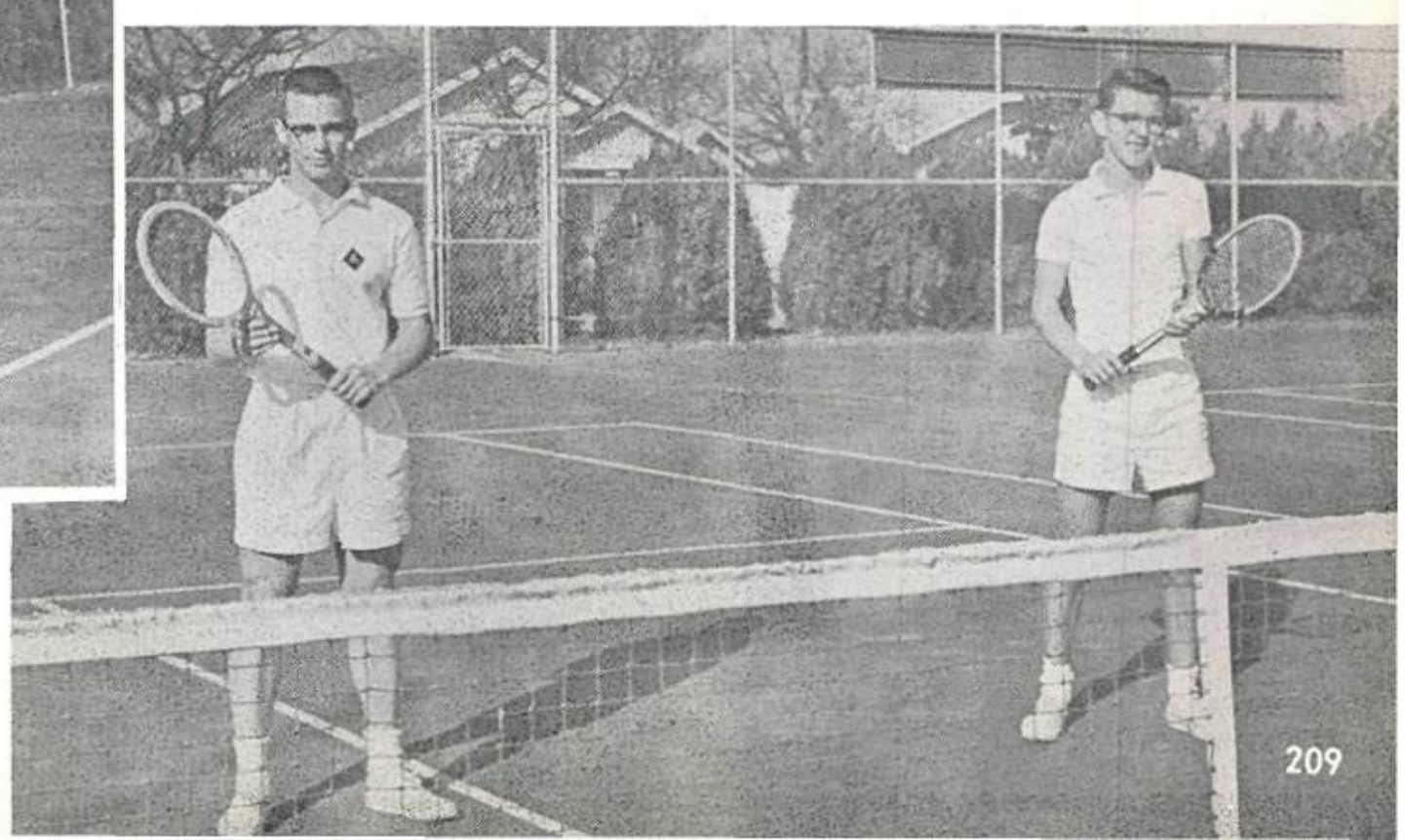

Left to right: Bob Anderson, Cecil Sampson, Jimmy Davis, John Collins, John Harvey, Hugh Ruggles, Steve Spangler, Dug Shamburger, Byron Davidson, Charles Loggie . . .

SWIMMING

Look, Ma, no cavities!

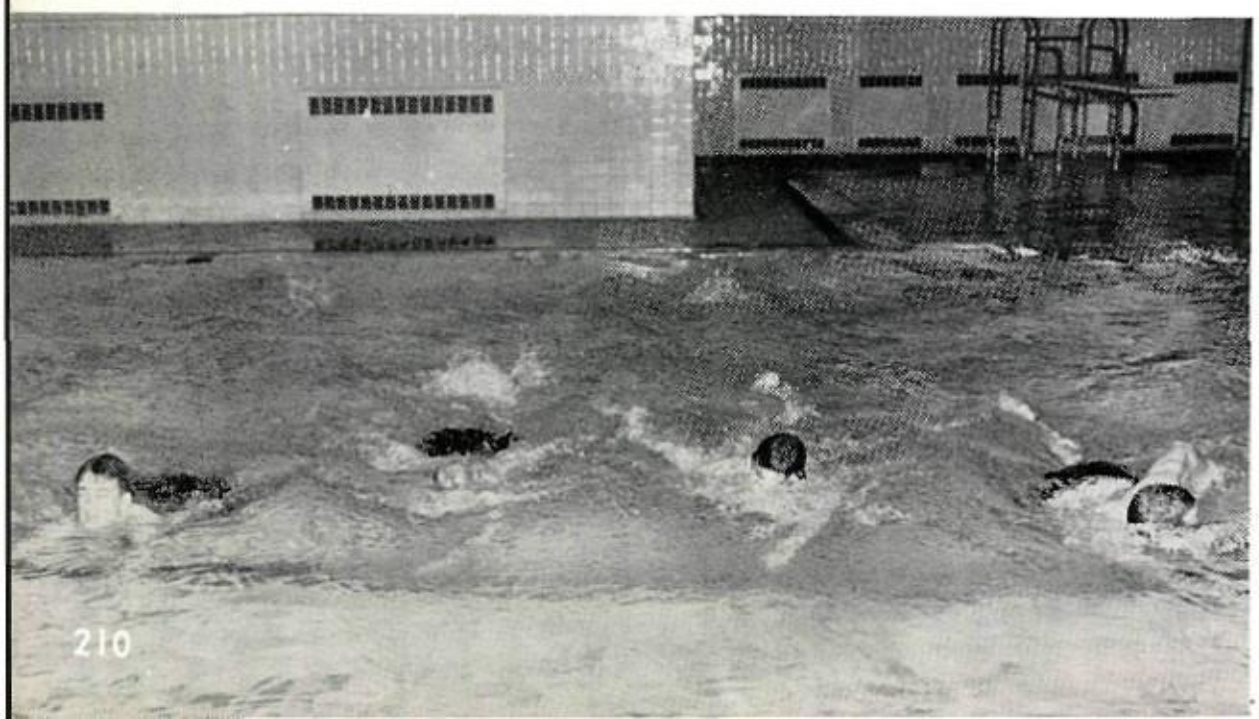

The team works out nearly every afternoon after school in the Boys' Club pool. The team is pictured in one of these practice sessions preparing for upcoming swimming competition.

Joe Hardesty, Robbie Robertson, Jim McFee, Terry Abrams, Renee Rizon, Eddie Sullivan, Bronson Evans, Lee Underwood, Gene Harvey.

1960

The Coyote swimming team, under the direction of Coach Paul M. Strong, is compiling a fine record. In the first real test, the Wichita Falls Invitational, the Coyotes placed fourth. The Coyotes placed fifth in the University of Texas swimming tournament competing against 24 talented teams, losing fourth place to Spring Branch, Dallas, by only one point. The team went on to gain fifth in the Highland Park meet. In the SMU Tank Relays held in Dallas, the Coyotes placed fifth after a day of hard swimming.

SCHEDULE

January	30	Invitational	Wichita Falls
February	6	University of Texas	Austin
February	12	Highland Park	Dallas
February	13	SMU Relays	Dallas
February	20	Highland Park	Wichita Falls
February	22	Harding High, Oklahoma City	Wichita Falls
February	26	Odessa and San Angelo	San Angelo
March	5	Paschal High, Fort Worth	Wichita Falls
March	12	Open	
March	19	Texas A&M	Bryan

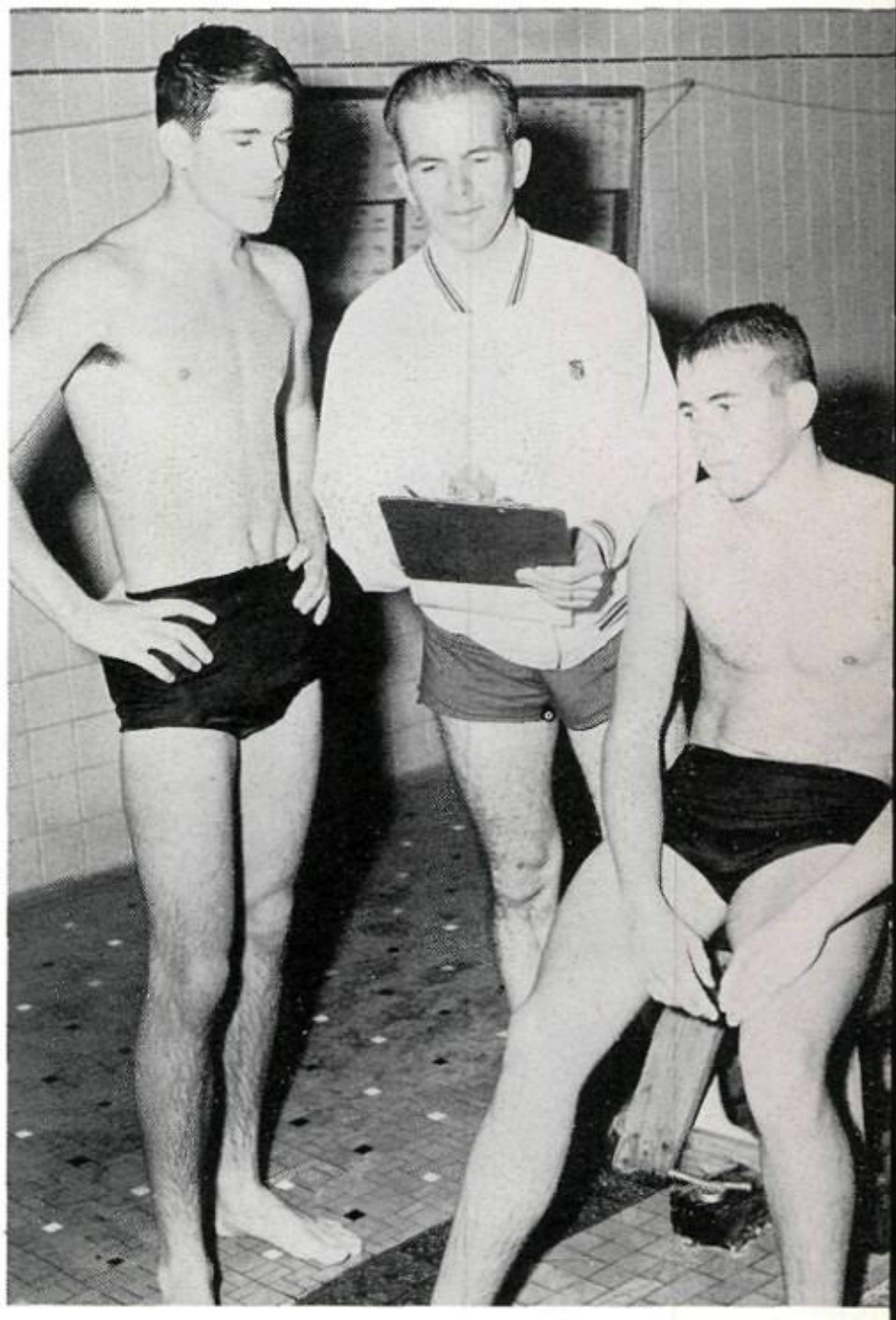

Co-Captains John Harvey and Lee Underwood receive instructions from Coach Paul M. Strong. Harvey holds the new state record in the 100 yard breaststroke of 11:08.1. Underwood holds the Boys' Club pool record in the 200 yard free style of 2:11.6.

FIRST ROW, left to right: Charles Clines, Eddie Tallman, Buddy Anderson, Larry Flatt. SECOND ROW: John Quellhorst, Ray Steinkoenig, Harry Joiner, Doug Holmes, John Barnett. Captain Al King pictured shows the team proper putting form. Not pictured are Joe Hair and Tommy Kincad.

GOLF 1960

Captain Al King and Major Byous, head coach, watch Steinkoenig's follow through.

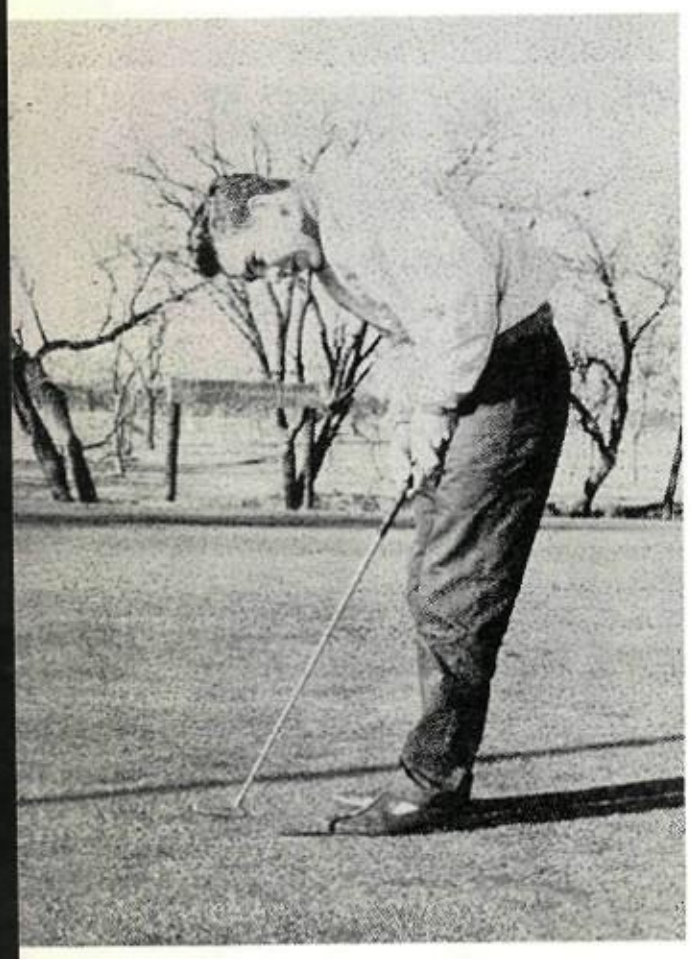

Clines aims, shoots, and misses.

SCHEDULE

March 4—Invitational Tournament—Wichita Falls

March 11—Southwestern Recreation Meet—Fort Worth

March 19—Tarleton State College Tournament—Stephenville

March 26—Bluebonnet Invitational—Brownwood

April 1—District Golf Meet—Wichita Falls

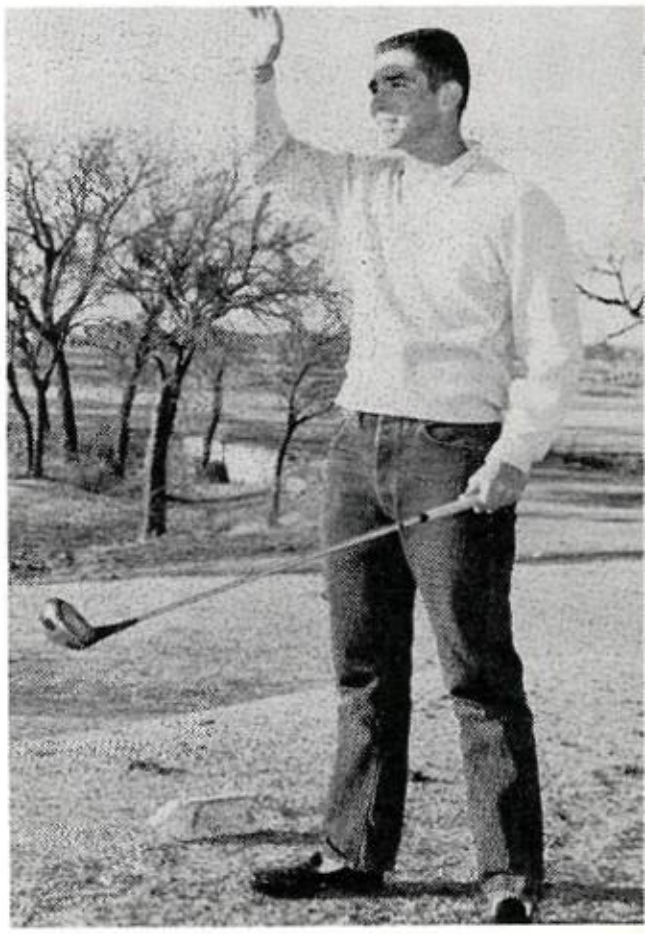

It's a bird! It's a plane! No, it's a golf ball flying through space!

A DIRECTORY OF THE GRADUATES OF THE WICHITA FALLS HIGH SCHOOL

WICHITA FALLS, TEXAS, 1933-1941

Prepared by Miss Louise Kelly, Wichita Falls High School

THE CLASS OF 1933 (ss)
Claude Clary
Claylon C. Daves
Wilton Hagemann
Edmund Scott Hunter
Paul J. Lynn
William Orval Malone
Lloyd Miller
Lucile Moore
William Robert Mowrey
Virginia Neely
Anna Rubena Nelson
Annis Belle Palmer
Sanford Shores
Treva Swinney
Sue Widner
THE CLASS OF 1934 (Jan.)
Philip Davis Allen
Kermit S. Ashby
Margaret Aston
J. D. Avis, III
Richard Batson Jr.
Hilda Rose Bergolofsky
Rachel Louise Bogue
Billy W. Brown
John Otis Buster
Robert Harry Clark
Daisy Claudine Coombs
W. S. Curlee Jr.
Monte E. Deatherage
Robert S. Dixon
Mary Marie Dollard
Mervin P. Dormier
John Holder Elliott
Glen F. Emberson
A. J. Evans Jr.
Jo E. Fletcher
R. D. Foster
Travis Hanks
Russell W. Harr
Joseph Bert Jones
Garland W. Jurick
Paul Lewis
Harold D. Lummus
Necie Mae McDonald
John Alvin McKinney
H. Monroe Marshall
Raymond Allen Moody
Roy Moore
Harry Joe Naylor Jr.
Lois Posey
John T. Rader Jr.
William Durward Rhodes
Freda Lavonne Shaw
Ethel Stagner
Thelma Mae Stehlik
Irma Loy Stone
Otis G. Stowe
Mary Francis Sutherlin
John R. Terrill
Ruth Tucker
Edna Ware
Ida Weaver
Frances Pauline West
Christine Westfall
Jocelyn June White
Robert G. Williamson
Carrie Loucille Willis
Mary Ruth Wolfe
Charles R. Wynn
THE CLASS OF 1934 (May)
Marjorie Rue Acton
Bill Adams
R. C. Albert
Henry Aldrich
Dolores Elizabeth Allen
Mary Sue Allen
Richard Clark Allen
Frances Alvis
Gordon Alvis Jr.
Hazel Andrews
Pauline Jane Art
Mary E. Arwood
Richard D. Atkins
Forrest William Baber
Catherine Balch
Ruby Lee Barber
Melba Ruth Baumgardner
Guy Beard Jr.
Kenneth C. Bebb
Harry A. Beck
Jimmie Tom Bell
Josephine Louise Bell
Gerry Bennett
Dorothy Bentley
Kathlen Blanchard
John Bodkin
Margaret Louise Boller
John Bone
Jean Bowie
Audrey O'Dell Bowman
Margaret Morgie Bradburn
Mary Lee Bradburn
Farina Bradley
Willie Mae Bralley
Yvonnie Grace Brewer
Loudell Bridges
Lattie Brister
Willie Louise Broach
Genevieve Brooks
Ollie Brown
Lois Browning
Ruby Bruton
Mary Burl Bryant
Olin L. Burnett
Gayle Gwendolyn Carey
Miles Harold Carpenter Jr.
Ruby Marie Carroll
Evelyn Margueritte Carter
Ruth Rene Cauble
Norman Cecil
Bon Hardy Chambers
Fairy Fay Chandley
Wilma Chapmond
Delmont Chism
S. V. Chitwood
J. B. Cissell Jr.
Anita Clark
Nora Faye Clayton
Mary Ruth Cobb
W. C. Cole Jr.
Robert Arthur Collier
Lavina Marie Collins
William Carroll Cone
Arline Cooke
Kathryn Cooney
Wade H. Costley
Joe Courtney
Paul H. Cowling
Mary Kathryn Cox
P. B. Cox Jr.
Joyce Juanita Craft
Marguerite Crain
Cleo Samuel Creecy
Mary Isabella Crowell
Philip Curd
Francis Cyr
Arthur Davis
Azorah Davis
Winnie Lee Davis
Crawford Deems
L. A. Dickerson III
Pearle Connor Dickson
Ben D. Donnell Jr.
Newbern N. Durrett
Thelma Dwight
James Otho Eason
Virginia Eichler
James Walker Elliott
Eve Mae Emmert
Milton M. Evans
Alfred C. Faubion
Ruth Ferguson
Minnie Edythe Finger
Evelyn Fisher
Mary Belle Fisher
Alfred G. Fletcher Jr.
Dorothy Jean Flowers
J. E. Foote Jr.
Selena Fore
Laura Adeline Fritz
Winnie Godfrey
Catherin Mary Goen
Agnes Gonzalez
Lucille Graham
Dan Green
Mozelle Green
Clara Griffis
Christine Grazier
John Chilson Haggard
Syble M. Haigwood
Alleric B. Haley
Louise Hall
Viola Margaret Hallford
Hood Hammond
Merle Hammond
Helen Hanks
Betty Hargett
Staley Hawkins
Madelyne Hayes
Forrest Lee Heath
Pauline Hefley
Mary Catherine Henderson
Mary Lynn Herald
William L. Herblin
Lillian Margaret Hibbs
Wanda Marguerite Highsmith
Hera Hill
Howard B. Hill
Dorothy Dean Hoffman
Esther Holder
Sarah Lucille Holder
Genevieve Holland
Robert Bruce Honea
Frank J. Hood
Raymond Horn
Bill Howard
Christine Huff
John Hund
Ellen Huper
Charles Hurd
Billie Ralph Hyer
Eugenia Elizabeth Jackson
Joe Jackson Jr.
Lorena Janeway
Halbert F. Jarrott
Eugenia Jenson
Bryan Johnson
Dovie Johnston
Elwood Johnston
J. T. Jones
Violet Jones
Esther Katz
Truett Keeter
George C. Keller
Frank Leroy Kemp
Cleo Mae Kemmerly
Newman L. Keys
Margarett Kiefer
Artie Neva King
Louise King
Melba Katheryn King
Marie Kirk
Betty Jane Kolter
Weldon Lamance
Marjorie Lankford
Marguerite Elizabeth Laster
Francis E. Laws
Austin William Lea
Lurlyne Lester
Juanita Charlotte Lewis
Roberta Lincoln
Annie Mary Lowe
Maurice Lynn
Robert McBee
Lorrayne McBride
W. J. McCalister Jr.
Everett McConnell
Frank McGrath
Carter McGregor Jr.
Letha Virginia McKinley
Thomas Burns McKinney
William E. McKinney
Dorothy Louise McPhail
Wayne McReynolds
Charlotte Maer
Armilda Jane Magee
Rolene Maxine Matthews
Harriett Bee Miller
Melba Oliver Miller
Ruby Doris Mitchell
Arlie Benson Moore
Joe Moore
N. A. Moore Jr.
Tina Mae Morgan
Mary Layne Mosby
Cora Mae Moser
Jack Mowrey
Fae Myers
Heloise Nash
Laura Lou Nicholson
Peggy Nicholson
W. K. Niles Jr.
Connie B. Nolen Jr.
Judie Jane Norwood
Lucille Nunnally
Elizabeth Nuss
Major Porter L. Oakes
Marie Orr
Nellie Bell Osborn
Mary Genevieve Ossenbeck
Ralph W. Otis
Byron D. Owens
Lee Franklin Palmer
C. H. Parker Jr.
James Parkey
Ruth Passwaters
Adele Pate

Lois Patrick
Thelma Virginia Patton
Helen Louise Pautsky
M. H. Pearce Jr.
Paul Wilson Peay
Carinne Perkins
Doris Perry
Jimmy Peters
Albert James Phillips
Billie Burke Phillips
Herbert Cecil Pinkston
Pauline Pearl Pistocco
J. Z. Powell
Lawana Preslar
Mildred Rowe Presley
E. Vance Ragland
George Riley Rambo Jr.
Jack Randolph
Robert Rankin
Helen Ruth Rathke
Lee Roy Reid
Jewelle Reynolds
La Vera Rhoades
Carrie Mae Riddle
Jack L. Rinehart
Ida Mae Rivers
Markie Roark
Daphne Roberts
Harold S. Rogers
Rhea Rogers
Margaret Virginia Ross
Thelma Dean Ross
Gladys Carene Rosser
Amye Raye Rowe
John C. Russell
John C. Russell Jr.
Joe Albert Rutledge
Lela Mae Rutledge
Mildred Sands
Eva Monette Sewell
Kathrine Elizabeth Smith
Lorene Letha Smith
Mary Elizabeth Smith
Wilard Smith
Winonah Smithson
Claude Squier
Alfred Lee Stacy
Jack Staley
Rosco Merrill Staton
Mary Margaret Steele
Margaret Adell Stearns
Fred A. Stevenson
Myrtle Stone
Duane Stricklin
Robert E. Strief
Charles Ray Strong
Florence Sturm
Billy Edd Suddith
Joesphine Sullivan
Maurice Sullivan
Ruth Evalyn Taff
Nellie Beatrice Tarr
Eleanor Taylor
Emmie Taylor
Betty Jayne Terrell
Alvah Ray Thomas
Pauline Grace Tipps
Peggy Jo Tittle
Johnny Minton Van Jr.
George Wainscott
Anita Walker
Mary Ann Walker
Edna Mildred Wallace
William Estle Ward
Jesse Ray Ware
Wilma Sue Warman
Edwin Joe Warren
J. C. Wells
David Lisle Whitehill
Claud Homer Wigington
W. T. Williams
Peggy Williamson
Roberta Willingham
William Lewis Wilson
Henry O. Wineinger
Joe Bab Winstead
Clint Wood Jr.
Vynomma Bernard Wood
William Mays Woodward
Mary Joan Woofter
Mildred Elenora Wyatt

THE CLASS OF 1934 (ss)

Carl B. Bailey Jr.
Edna Frances Bevers
John W. Bradley Jr.
Erline Daniel
Randall England
Celia Margaret Engle
Ottis Earl Farley
Herbert L. Fisher
Adrienne Truly Flurry
Ray C. Hyatt
Howard Man
Mary Maples
Maurice Shirey
Julius Ernest Smith
Beatrice Sonamaker
Mildred Juanita Womble
Jefferson D. Woodard
Pete Wyatt

THE CLASS OF 1935 (Jan.)

Glen W. Allen
Reba Banks
Lassie Mae Black
Glenn Bowen
Josephine Braddock
Jewel Gertrude Brock
Charles Brooks
Robert Lee Bumgardner
Frank Allen Burge
Frances Mildred Burnett
Frances Burns
John Buss
J. B. Clark
Carol E. Cooper
John Roscoe Cowart
Eugene Moore Daugherty
Eldon W. Daves
Thelma N. Davis
Edwin B. Farabee
Beatrice Ferguson
William Flowers
Thomas Edward Getchius
Johnnie Faye Graham
James Charles Hamilton
Ralph Hartman
Robert Beverly Hayden
Orine Hughes
Ralph Karr
Keith Addison Keller
Bob Kork Kelley
Marcus Milner Kelley
Phyllis A. Kennedy
Frances Kerwin
J. B. Lammers
Willis Brode Leach
Doris Mildred Lee
Sam E. J. Levisee
Louise Lynskey
Evelyn Marquande
William Ira Matthew
Robert Franklin Miller
Joe Moran
John D. Morrow Jr.
Grace Mowrey
J. Arville Norman
Ernest Martin Baldridge Jr.
Frank Oster
George Frank Pappas
Eugene Foster Pihllips
E. B. Reed
J. T. Richardson
Franklin Dowell Roberts
Allen Baxter Robinson
Oleta Russell
Robert S. Scheurer
Kenneth F. Smith
Frances Alberta Stearns
Alma Swatzel
Charles Eugene Tedford
Frances Louise Tucker
Imogene Vallee
Christa Amelie von Jena
Gerda Louise von Jena
Marjorie L. Waldock
Clements Wallis
Gwendolyn Cavelle White
Valton White
Doris Wilson

THE CLASS OF 1935 (May)

Dimple Abbott
Billy Adams
I. V. Ainsworth Jr.
William Franklin Alexander
Clifford Allen
Z. D. Aytes
Sam Babington
Susie Manette Bachman
Ruby Lee Baker
Ernest Martin Baldridge Jr.
Walter Ferrell Barnes
James B. Barnett
Mary Virginia Batson
Horace Ralph Beard
Robert Jerald Beard
James Beasley
James A. Beck
Jessie Lee Bedingfield
Frances Benson
Bill Bernhard
Fred A. Beverly
Helen Blakely
Armenta Blevens
Edward Lee Bond
Jessie Bernice Boone
Catherine Maurine Bralley
Gladys Brandeberry
Helen Marie Brashear
Margaret Keith Breneman
Talma Lee Brooks
W. C. Buntin Jr.
Burchie Jack Burchfield
Louise Burnett
Charles Buster
James Allen Cannon
Mary Adella Cantrell
Duane Earl Carey
Paul Cargill
Mafalda Juanita Carr
Elma Catlin
Dorothy Caveness
Phoebe Jane Chenault
Virginia Clair
Constance Clark
Howard Clark
Genevieve Harriet Clary
Henry E. Cline
Mildred Louise Conn
Margaret Connelley
Patricia Josephine Connor
Ruthmary Connor
Joseph H. Corbin
Henry Paul Courcier
J. L. Creecy
Joseph Henry Crouch Jr.
Ruth Lucile Crouch
Arvella Mearle Cummins
Atha Mae Davis
Louise Davis
Charles Dimock
Sybil Estelle Ditto
Hal G. Doran
Mary Elizabeth Douglas
Charles Mortimer Downs
J. E. Duncan
William Brothers Dunn
Martha Nell Eason
Alice Gertrude Eldredge
Dorothy Larue Estes
Elizabeth Alicia Fischer
Alvin Eudell Flatt
C. H. Foley Jr.
Almeta Frances Ford
Walter Alexander Franklin Jr.
Shelby Frazer
Jack Allen Gant
Billy George
Wade Paul Geraghty Jr.
Linna Gilmore
Margaret La-Monte Moneta Goatz
Thomas Bruce Greenwood Jr.
Inez Griffin
Marian Gayle Griffin
Ruth Grisham
Marion Ella Grounds
Ora Adelle Hagemann
Nancy Catherine Hamlin
Elmer A. Hanvey
Mary Mahala Harrell
Chester Lawrence Harvey
Edwin L. Heath
Mattie Lou Heginbotham
Helen Christine Helmcamp
Clyde Henderson
Troy L. Henderson
Earl Hester
Rubye Marie High
Marjorie Louise Hill
Mary Frances Hill
Mary Margaret Hinds
Madelyn Hokett
Ila Mae Horn
Mary Elizabeth Huff
Mary Marshall Huff
Eulene Hull
Harold C. Hulsey
Milton Humphris
Irma LaVerne Hutchinson
Margaret Hutchison
Bonnie Ruth Jack
Christine Jackson
Lloyd Micholas Jeffrey
Alice Jones
Calvin Jones
Albert E. Kelly Jr.
Stephen L. Kennedy
Mary Margaret Key
Dorothy Thelma King
Robert L. King
Vesta Irene King

Ruth Kirkland
Alice Pearl Kramer
Jack Krauss
Bill Lane
Fred Largin
Mary Nell Laster
Wesley Lay
Edna Eileen Leath
Wacille Lee
Mary Evelyn Lewis
Ruby Jayne Lewis
Bonnie Jean Lincoln
William David Loggie
Olga Hairston Long
Thelma Rose Long
Ruth Mercer Loughridge
Marjorie Loveless
Dorothea Louise Lyle
Frederick McBrayer
William E. McBroom Jr.
Jack McClure
Lloyd Garwin McClure
Laura Elizabeth McGee
Patsy McGregor
Elizabeth Sue McHam
James McMurry
Chester McShan
Carter Douglas Maag
Pauline Mangrem
Buell Jean Martin
Lynnie L. Martin
Tom Bomar Martin Jr.
M. Wilson Massey
Clarence N. Matthews
Helen Doris Matthews
Jimmy Mays
Frank Meyers
Mildred Alice Milburn
Herbert Theodore Moller
Betty Lou Moran
Robert Moran
Chester Morgan Jr.
J. Howard Morgan
Margaret Morris
Elizabeth Ann Morrison
Roy Arthur Morrison
F. Keith Naylor
James William Neal
Owen Woodrow Nelson
Frank Moulton Newman
Marjorie Lucile Nix
Ina Jo Ogle
Georgia Belle Oliver
Rudolph King Ort
Paul O'Steen
Mary Letha Owen
Charles W. Parker
Susan Fern Parker
Oscar Parrish Jr.
Roberta Patton
Dorothy Jane Pearson
Lois Elizabeth Perkins
Wanda Pettyjohn
Lattie Pitts
Glen C. Prock Jr.
Charles Nelson Prothro
Roy Arden Putman
Pat Putnam
Paul Eugene Putty
Max Walter Ramee
Lucille Florence Ramming
Ethel Jean Ranbarger
William Rankin
Wilma Elizabeth Ray
Jane Helen Peppy
Montie Marie Rice
Robert L. Richardson
Howell Roberts
Lavaughna Mae Roberts
Melvin Raborn Roberts
Virginia Alton Rogers
Harry Roush
Ruby Dell Royal
Frank Rusk
Irma Ruth Savage
Mary Emily Scheurer
Lois Melville Schram
Nancille Sewell
Mary Shapard
Hugh D. Shaw
Velma Elizabeth Simmons
Edward Lee Singletary
Virginia Skinner
Francis J. Smith
Leslie C. Smith
Nathalie Adelle Smith
Margaret Frances Staniforth
Margaret Lucille Stehlik
Bob Steiner
Zeno George Steinkoenig
Ilene Thomas
Mary Edith Tillman
Wesley Dadson Tollett
Annetta Topper
Miriam Lillian Tow
Evelyn Louise Townsend
Lorene Lucile Vinzant
Katherine Waggoner
Charldean Jane Wagoner
Billy Walker
Nina Maxine Walker
Weldon Webb Walder
Frances Wall
Treva Wallander
Stanley Frank Weidman
Bonnie Pearl West
Durwood Bellmont Whatley
Ruby Lemira Wheat
Beatrice White
Ruth Iris White
Maurice Whitehill
Mary Frances Wiley
Helen Josephine Willis
Margaret Elizabeth Wilson
Theodore Raymond Wilson
Virginia Woodyard
Virginia Rae Word
George Wyatt
Margaret Leo Yager
Leland Yeager
Don Yeakley

THE CLASS OF 1935 (ss)

John Leonard Aldridge
Neil Douglas Bolen
Blorence N. Branham
Oretta Brown
Mary Eda Buchanan
Nancy Chapman
Theresa Belle Elam
George W. Graham
Ruth Mayers
Paul Michael
Hazel Osborn
Hal Settle
Charlotton Poe Smith
Mary Cathryn Salesbee
Alice Tidwell

THE CLASS OF 1936 (Jan.)

Clarence Baker
Doris Mae Bearden
Bill Bennett
Bert Broday Jr.
Ernest H. Broeker
Robert Burch
Lucile Burge
Leora Burgess
Phyllis Joy Busharr
Tom H. Caldwell
L. W. Carr
James Cocanower
Alfred Cohen
Jack Estil Cox
Frank Hays Crowell
Harold Davis
George McGuire Dinnin
J. D. Elliott
Jack Allen Franks
Louise Givens
Violet Marie Gray
Thomas LaRae Haley
Beatrice E. Hammock
Virginia Hanks
Bulah Fay Hansard
James D. Hayden
Dorothy Herring
Christine Irma Holly
Jerry Holton
Hattie Elois James
Dorothy Lavana Jones
Frances Jones
Jack Kelly
Robert Kelm
Harold Kennedy
Patsy Lee Kenny
Jerry Kohutek
Leta Lewis
Rondal L. Lobban
Jack McClendon
Patti McDaniel
Claude Edwin McKinney
Peggy Rene Mathis
Ernest Elbert Milburn
Luther Monroe Miller
Ina Pauline Morris
Marie Nabors
Beatrice Deborah Neill
Roscoe Perry
Marguerite Lucille Posey
Howard Presley
Frances Earle Price
Alice Ray
William S. Remington
Louise Rhoads
Frances Faye Robinson
Mary Helen Shofe
Callie Elizabeth Smith
Gwendolyn Smith
Frank Edward Standring
Claude Emmett Story
Anita Swatzel
Fred Felton Taylor
Harry James Thompson
Louise Topper
Billy Warren
Kenneth Whitlow
Oleta Wildmon
Mary Louise Wilson
Dale Woods
Ruby Ellen Yeakley

THE CLASS OF 1936 (May)

Edna Helen Aboussie
Mary Ella Adams
Pearl Louise Albritton
Dorothy Elizabeth Allen
Emma Jewell Allen
Jack Jerald Allen
Joe Allen
Thomas Anderson
Mary Love Appleby
Nettie Maxine Baber
Mary Louise Bailey
Syble Marie Barber
Alice Lee Beeman
John Lynn Bell
Daniel Morris Bergolofsky
Mary Frances Bingham
John David Blankenship
C. F. Boone Jr.
Thomas Relyea Boone III
Alfred B. Booth Jr.
James Brashears
Clifton Broach
Rethea Mildred Brock
Faye Rene Brown
Hoye Brown
Jarrell Brown
Lois Brownlee
Charles C. Bryans
Grover C. Bullington Jr.
Frank Wilson Burch
Wilma Jane Burt
Joe Byrom
Garon D. Cagle
Kennie Calahan
Marie Callaham
Joy Campbell
Katherine Campbell
Florene Carpenter
Frank Steven Carter
Margaret Cash
Eleanor Cate
Frank Cate
Willard Caywood
Roy Eugene Childers
Maybelle Childress
Clifton W. Clark Jr.
William Horace Cobb
Mary Jane Collins
Mozelle Copeland
Doris Corder
Lydia Corona
William F. Courcier
T. D. Crawford Jr.
Lucile Cudd
Sarah Elizabeth Culbertson
Aden Lyle Cuykendall
John T. Dale
Rita L. Damerall
Walter Leroy Daniel
Betty A. Dasbach
Donald D. Davidson
Victor Davie
Bobby L. Davis
Jarrell Davis
Helen Adele de Montel
Dixie Faye Dillard
Paul David Dimock
Dorothy Margaret Dobbs
Jennie June Donnell
Marcella Dulaney
William M. Duncan
Julia Lynne Duncan
R. Garland Eastham
Mary Frances Erwin
Mary Jane Eubank
Dorothy Ferguson
Mickey Ferguson
Mildred Fisher
Joseph French Fooshee
Mary Fore

Maureen Kathryn Fulfs
Mary Tom Fugua
Bonnie Jean Gabler
Gladys Gant
Kenneth A. Gant
Charles Walter Gerhardt
Nathanael Gibbs
Sammuel Gibbs
Marjorie Gibson
Robert M. Gibson
Fowler Gilchrist
Jac L. Goldstucker
Nina Lurlene Grantham
John Herbert Gray Jr.
Tilford Griffis
James E. Haley
Lorene Hall
Joe Hammond
Jack Hancock
Nancelu Hanks
C. Bervin Harper
John C. Hays
Ara D. Hearne
Charlien Heginbotham
Harold H. Hill
Robert C. Hill
Ralph Hines Jr.
Margaret Marie Hodge
Joan Hoffman
Evelyn Howard
J. B. Hubbard Jr.
Billy Whit Huckeba
Jack Huff
Wanda Faye Hughes
Charles Wilburn Hulland
Joe Burt Hunt
Geneva Ingle
Tom Paul James
Nancy Lou Jamison
Claude Johnson
Euel Dennis Johnson
Margaret Jayne Johnson
Peggy B. Jones
Dorothy Marie Jordan
Irene Juliuson
William Edward Junell
Harold H. Kaufhold
Ben Kenneth Kelley
Bert King Jr.
James Arvil King Jr.
Millie Maurice King
Donald H. Klovstad
Waretta Knaust
Mary Elizabeth Kolb
Clydes Helen Krebs
William Krizan
Helen Krottinger
Dorothy Krull
Joyce Lankford
Mabelle Eugenia Leissler
Mary Lola Ligon
Martin Fred Litteken
Eleanor Estella Littell
William R. Little Jr.
Raymond Darrell Long
Roy Eleanor Longino
William R. Louderback
Winfield Russell McAfee
Helen Elizabeth McCormick
Helen McCullough
Johnnie McCurley
Dorothy McGrath
Jack Cameron McKnight
Alyne McMahon
John Adams Maag Jr.
Woodson Mabry
Alfred Manz
W. C. Martin Jr.
Madaline Ozuna Martinez
Dorothy Mathis
Eugene William Maxwell Jr.
Martha May
Jerry Melton
Anna Marie Menke
Geneva Florine Metcalf
Billie Marie Meyer
Dorothy Micheal
Cecil R. Monoghan
James William Moore
David Lyonel Morgan
Kenneth Morgan
Marian Frances Morgan
Eugenia Belle Mullins
William Murchison
Arline Murph
Hellen Maxine Murphy
Jesse Lee Myrick
Gerald W. Nash
Henry L. Naylor
Jack Lynn Neer
Alice Adella Newman
Roy T. Noack
Wylie L. Norris Jr.
Helen Marie Northcutt
Florence Lenore Owen
Robert S. Parker
Billie Parmenter
Mae Opal Payne
Philip Edgar Pearson Jr.
James Pender Peevey
Grace Maxine Pepper
Betty Perry
Bill Peters
Charles E. Pfeifer Jr.
Vivian Pickett
Leslie Pierce
Audrey Pinkston
Bert Pirtle Jr.
Frances Polhemus
Joseph Pitts Porterfield
Scott Porterfield
Paul Portwood
Gladys Powell
Raymond A. Pratt
Lilla Mae Prichard
Robert Priddy
Frances Elizabeth Prothro
William L. Puckett
Edgar Pye
Virginia Lee Pyle
Robert Eugene Radford
Mary Pauline Rathke
Myrtle Raub
Lawson B. Reed
Mary Geneva Reynolds
Theda Arline Reynolds
Thomas F. Richardson Jr.
Claude E. Riley Jr.
R. Lee Riley
Sylvia Marie Riner
Charles E. Roberts
Irvene Roberts
May Laverne Robison
Edith Bernice Rockwell
Joe Rodocker
Carl E. Rogers
Frank Russell Rogers
Mary McGee Rogers
Zylpha Faye Rogers
Earline Muriel Ruffner
John Paul Rumbaugh
Virginia Margaret Russell
Arthur Saye
Dorothy Lee Scoggins
Jo Ann Sehmann
Ardnella Shaw
Kathleen Fay Shaw
Helen Christelle Sides
Eileen Sommons
R. T. Sloan Jr.
Davis Ikard Smith
Harry Stephen Smith
Jack Smith
Una Perle Smith
Arthur D. Sparkman
Jess H. Stanbrough
William Freear Stayton
Lillian Louise Steele
Gene Stephens
Frederick A. Stevenson Jr.
William Paul Stoke Jr.
Nae Stone
Modena Stonecipher
Nettie Story
Jack Forrester Strong
Vollie Byrd Stroud
Eula Sturdivant
Dorothy L. Svidlow
Henry Swain
Marion Frances Tallant
Lorita Tanner
Elizabeth Taylor
Melton B. Teague
Robert Leo Thomas Jr.
Ruth Elizabeth Thomas
Harry F. Thornberry
Sue Ann Timblin
Marjorie Tiner
Loraine Tinsley
William Paul Umstead
Frances Catherine Uttz
Ruth Van Wormer
Hermione Hearn Vaughan
Gwendolyn Cariline Voelcker
Hazel Lucile Waggoner
Paula Mae Walder
Doris Leonida Walkup
John Robert Walsh
J. Clifton Walters
Adena Ward
Mary Wynella Ware
Faun Miriam Watson
Barbara Elaine Williams
Freddie Pearle Williams
Richard Carl Williamson
Russell Lathaniel Willis
Charles Howe Wilson
Martha Elizabeth Wilson
Beverly Nan Witherspoon
Harold G. Wood
Alvin Eugene Woodley
H. A. Wright Jr.
Mary Louise Wynn
Carl Yancey
Johnnie Lee Young
Joyce Young

THE CLASS OF 1936 (ss)

Bob Brewster Jr.
Martha Britain
Leland C. Brookbank
Nolan R. Corbell
Mollie Connellia Dea
Stella Pauline Gleason
Carl C. Green
Cleo Margaret Green
Freda Pearl Harris
Lois Herron
Ruby Catherine Kennett
Alvin McDonald
Julia Helen Miller
Alan Norwood
Thomas Herschel Osborn
Melba Elizabeth Pratt
Jasper Thorburn
Mildred Mae Travis
Lela Lee Watson
Felix Glenn White

THE CLASS OF 1937 (Jan.)

Dorothy Addison
Mary Ann Bedingfield
Henry Louis Bergolofsky
Frank Lee Broday
B. Frank Caldwell
Jack Clem
Callie Mae Mildred Cole
Naomi Coleman
Lela B. Crawford
Vella May Dement
Martha (Akin) Dimock
Anna Belle Rose Ellis
Arthur L. Ellis
Dorothy Elaine Fine
Garnett Jefferson Ford
Robert Edmund Funston
Mary Myrtice Green
Thelma Mae Hager
John Hatfield
George Clyde Hathaway Jr.
Dallas Frankling Hill
Ida Gale Howard
Aubry Paul Jackson
Chester Ray King
Leona Mae King
Mildred Elizabeth King
John Klovstad
Lois Landers
Henry Edgar Little
Hood Little
Dorothy Lowe
Mabel Jo Lummus
Adra Lee McBride
Pat McBroom
Loyd Albert McConnell
Elizabeth McSpadden
Jane Marriott
John William Morgan
Robert Ray Morgan Jr.
William Allen Newland
Katherine Parnell
Edison Phariss Jr.
John B. Powers
Lloyd Walter Prechel
Robert Kerr Presley
Mildred Reid
Robert Elliott Roark
Bruce Roberts
Norman Cecil Rogers
Imogene Rutledge
Jack M. Scott
J. W. Senn Jr.
Winston Spoonts
Lydia Stepp
Fred Story
Claudus Brady Thomas
Ida Dott Turnner
Jimmie Vallee
Joseph Van
Hildegarde Von Jena
Clem L. Ware

Beatrice Weaver
Ollie Margaret White
Virginia Winburne
Melba Rhen Wood
THE CLASS OF 1937 (May)
Janye Abbott
Annette Yvonne Adair
Frankie Adams
James Adams
Joe Walker Adams
Opal Louise Adams
Lawrence Allen
Carl T. Anderson
Juanita Jo Andrews
Lois Maxine Arbuckle
Clinton Armstrong
Thelma Jeanne Armstrong
Mary Elizabeth Backus
Jo Anne Bailey
Jessie Birch Baker
Clara Belle Barber
Elizabeth Barnes
Mary Ann Bauch
Arthur Ray Bauhof
Cyrus Baum
Joe Beard
Jack Bearden
Donald Leslie Beekman
Warren W. Belcher Jr.
Wilburn E. Berry
Eva Estelle Black
Clorissa Blacklock
David Henry Blakely
Billy Corder Blanton
Harvey Wilfred Boatman
Robert Bohannon
Myrtlemae Boring
Cecil T. Bozeman
Pearl Branham
R. V. Breland
L. D. Brittain
Bill Broday
Billie Marie Brumage
William Albert Buchanan Jr.
Marguerite Buerger
Polly Buekeley
Joza Lou Bullington
Margaret Burch
J. C. Burke
Howard Roderic Calahan
Bob J. Cantrell
Jack Carrow
R. B. Carter Jr.
Harold Catlin
Marjorie Jane Cecil
John R. Chambers Jr.
Dortha Ruth Chastain
Charles Chenault
Billie Faye Childress
Martha Grace Clark
Mary Myra Clark
Weldon L. Clark
Ralph Jr. Claypool
Dorothy Bell Clifford
Patsy Clough
W. V. Cole
Ann Elizabeth Collins
Forrest Collins
Hassell Aaron Cone
Dorris Lee Corbin
Ross Harold Corlett Jr.
John Corona
William R. Cowles
Jack Louis Cox
Oren Weston Cox

Edwin J. Crocker
Albert Ray Culp
Floyrene Phia Cummins
Daniel Guy Cutbirth
Dorothy Davis
John Allen Davis
Lester Lloyd Deaton
Vera Mae Decker
Frances Eloise Dodd
Bessie A. Doran
James Carrol Druce
Mary Anna Duncan
Lavinia Dunn
Norene Eason
Mildred Branch Eckman
Linton Hutchins Estes Jr.
James Ezell Jr.
Betty Jo Farmer
William James Fennessy
Bill Orvile Fraley
Janice Frances Franklin
Vivian La Velle Franklin
Wallace Fraser
Charles Clifford Frazee Jr.
E. J. Fisher
Mary Roberts Fletcher
W. E. Floyd Jr.
Winnie Juanita Ford
Ennie Fore
Burnell Fowler
Wilson Fowler
Levi Gambill Jr.
Evelyn Gardner
Helen Elizabeth Garner
Kathryn Garner
Mart J. Garner
Ethel La Verne Geraghty
Jimmie Gerdes
Raymond Gillen
Ambers Goff
Daphne De Vere Gomillion
Bernard Goodman
Rozelle Goodman
Roberta Gould
John Herbert Gray
Iris Anita Green
Thomas W. Greeson
Dorothy Price Grube
Doris Dee Gunnels
Ellis Cleo Hagemann
Juanita Hammack
Jack L. Hammond
Lillian Hanks
Georgia Elizabeth Harless
Roy L. Harraman
Obder Raymond Hartt
Frank Harvey
Ima Jean Harwell
Ben Hausler
Juanita Hayes
James Haynie
Opal Jo Hays
Charles Joe Hill
Frances Loretta Hill
Maxine Latrail Hill
Morris Gilford Hill
Robert William Hoffman
J. D. Hollis
Joseph F. Holloway
Taylor Huff
Athene Hughes
Otho Hull
Jean Isabell Hurd
Virginia Torian Jackson
Leonida Docia James

Catherine Jane Jamison
Marjorie Loraine Johnson
Naomi Ruth Johnson
Virginia Manetta Johnston
Catherine Regina Jones
Eevlyn Katheryn Jones
Gordon Scott Jones
R. B. Jones Jr.
Mary Lucile Kacer
David Katz
Delia Keller
John E. Kilgore Jr.
Lillian Kilgore
Helen King
Mary Kitchings
Frances May Kramer
Evelyn Sa Vern Krc
Loreita Frances Lambert
Mildred Lancaster
Bess M. Laue
Frances Lea
Austin Leach Jr.
W. L. Leach Jr.
Virginia Lemaster
Velma Ann Levisee
Jewell R. Lewis
Robert D. Lewis Jr.
Lynn Lile
Mary Frances Lincoln
Catherine Lindsey
Robert G. Loggie
Bill Long
Mary Elizabeth Long
Shirley E. Louderback
Frances Jo Ellen Luce
Alice Gertrude Luther
Elizabeth McAfee
Jonnie Frances McBay
Joe C. McCormick
Beris McCown
James William McCutchen
Willie Mae McGaughey
Dorothy McGown
J. V. McGregor
Elmer L. McManus
Mauriene McNeill
C. C. Majors
Charles W. Manoushagian
DeMoyn Markum
Robert Scott Marshall
Betty Loraine Martin
Billy Smith Martin
John Maburn Martin
Marshall A. W. Martin
Wallace N. Masters
Mary Isabell Matthews
Mary Katherine Matthews
Henry Grady May Jr.
Marha Ann Medders
John H. Merritt Jr.
Clyde Metsinger
Evelyn Maureen Middleton
Charles Mitchell Miller
Elsie Barbara Miller
Irma Lee Miller
Elizabeth Mitchell
Doris Virginia Moore
Mildred Beatrice Moore
Theda Frances Moore
Walter P. Morgan Jr.
Aubrey Nell Morrison
Billy Moser
Doris Murphy
Nellie Louise Nelson
Earl Hudson Nicholson

Velma Louree Nipper
Juanita Norris
Dorothy Adelle Norton
Dorothy Jane Norwood
Mac C. Norwood
John Aeneas O'Brien
Ivan Oscar Offerle
Eloree Ogle
Charlie F. O'Hara
Erma Lucile O'Steen
Joseph S. Otto
Robert Louis Parsons
Bessie Belle Patton
Elton Penrod
Helen Petty
Margaret Pierce
Mary Alice Pierson
Tylene Powell
Eugene Ragsdale
Louise Adele Rathke
Dorothy Lee Reeder
Kathryn Reid
Robert John Reilley
Oneida Reynolds
Gwendolyn Rhea
Jack Richardson
Frank Rinehart
Sammie Thea Roddy
C. A. Rogers
Guy Rogers Jr.
Frances Madelyn Rone
Margaret Elizabeth Rone
Elsie Ruth Ross
James C. Ross
Martin D. Rowe Jr.
Rhea Edward Rutherford
James Winfred Rutledge
Ruby M. Ryan
Raymond Reford Sands
Louise Schroeder
Herbert Scott
Phyllis Katherine Seeds
Nancy Sehmann
Abner Settle
Charles Carl Shain
Jessamine Shelton
Evelyn Shipp
Mildred Sims
Billie Evelyn Smith
Emojane Smith
Hubert Weldon Smith
Josephine Smith
Leonard Roy Smith
Lillian Smith
Ramina Smith
Robert Bruce Smith Jr.
Mozelle Smithson
George Leonard Smotherman
Wyatt Sparks
Jackson Hall Speegle
Mary C. Nadene Steward
Helen Adelle Stodghill
Reuben E. Stone Jr.
J. T. Sturgis
Marcoline Sturgis
Donald R. Swayze
Bruce Coe Tarr
Mary Katherine Tarry
Vanice Lenore Teague
Mable Doloris Thayer
Harold W. Thom
Deward Edward Thomas
William Stringer Thomas
Doris Lee Thorn
Ferne Adelia Tillman

Clyde Austin Tittle
Thelma Louise Upton
Betty Anne Van Deventer
Charlese Lorraine Vaughan
Winston Wallander
Pat D. Walsh
Tommy L. Ware
William L. West
Albert Roy Westfall Jr.
Aletha Mae White
Billie Williams
John Williamson
Dorothy Lorraine Wilson
Hallie Fern Wilson
Hope Mildred Wisdom
John Robert Woofter
Pauline Wright
Taylor Wright
Dorothy Erlyene Yarbrough
Mary Louise Yeargin
Claude Young

THE CLASS OF 1937 (ss)

Robert Bailey
Kenneth P. Bogue
Marie Brand
Christine Dyer
Toots Evans
Margaret Elizabeth Gay
William Eugene Irby
Telva Dorothy Jenkins
Dora Viola Kaufhold
Walter Klein
J. B. Maag
Annell Matthews
Mickie Monarch
Ed Neal
Luther Lee Owen
G. A. Parkinson
Ora Bell Savage
Robert Sides
Jack T. Stanfield
Beatrice Stone
Roy Taff
Luther Tekell
J. D. Walters
Charity Maurine Wisdom

THE CLASS OF 1938 (Jan.)

John Floyd Archer
Antonio Arias
Helen Baker
Myrdell Bates
Mary Frances Brightwell
Le Roy Brown Jr.
Melvin Gaston Brown
Vallee Fern Chaney
Oather Dale Church
Bill Collins
Eula Lee Cooper
Horace Davis
Opal Jo Decker
Bernice Dinnin
Wade Flatt
Robert George Frazee
Arthur Goforth
Erlinda Gonzalez
Gladyce M. Green
Charles Greer
Harvey Gunter
Judson Wayne Hair
Robert Edwin Hall
Jasper Hallford
Doyle R. Hatfield
Helen High
Dorothy Jean Hoffman
Wyatt Blake Johnston
Nick P. Karr
Albert Mason Kelm
Mary Etta Lee
W. B. Lyle
Jean McCrorey
William E. Martin
Alfred Meyers
Harmon O. Miller
Marion E. Miller
Patra Elaine Moore
Virginia Arlena Morris
E. W. Nicholson
Robert William Nuss
Clara Louise Patton
Imogene Margaret Rhoads
Wayne Richardson
Wilburn Rockett
J. Harold Rogers
Minnie Lee Sparkman
T. J. Stehlik
Fred D. Stengel Jr.
Charlie Stonecipher
Kathryn Adell Stowe
Clois Tedford
Ervin Laverne Thompson
Lorraine Waddill
Dick Wallis
F. E. Warfield
Doyle L. Wheelus
Geneva Wilkinson
Ruth Wright

THE CLASS OF 1938 (May)

Wanda Mae Abbott
Leonida Allen
Amos Allison
Doris Mae Allred
Margaret Evelyn Anderson
George W. Anderson Jr.
Francis Harvey Armstrong
Pauline Avera
Martha Jane Avis
Mary Ethel Awtrey
Virginia Ayers
Charles Garland Basham
Sadie Unide Bashara
Henry Berton Bean
Joyce Beasley
Marjorie Beeman
Harry Lester Bennett
Helen Benninger
Eleanor E. Bernhardt
Ruth Billingsley
Oren Blankenship
Leroy Boatright
Martha Jean Bolding
Floyd Frank Bondy
Constavce Kemp Booth
George Robert Borton
James J. Bourland
Willie Bowden
Dorothy May Bowdle
Beth Bowie
W. G. Bralley Jr.
Mary E. Branham
Regna Fulton Breneman
Alexander Harwood Britain Jr.
Marguerite Pauline Brookbank
Newton Broome
Betty Nelle Brown
Dorothy Jane Brown
Marjorie Eileen Brown
Dorthea Ruby Bruton
Thomas Alan Bryce
Emma Lou Burge
Claude M. Burnett Jr.
Bobby McGregor Burns
Lillian Wood Burnside
Alfred Wilder Burnside Jr.
Wilburn Leon Burross
Edna Margaret Buss
Charles Dana Butts
Katherine Byrom
Frances Pearl Campbell
Margaret Elizabeth Carlton
Rose Ann Carpenter
Virginia Carpenter
R. V. Carrell
Erma Dell Cash
Ernest A. Cate
Dan Hewitt Chambers
Earl Chisholm
Jane Claggett
Grace Clark
Lois Iweta Clark
Ruth Clark
Martha Clayton
Scotty Clayton
Dorris Clontz
Phyllis Elizabeth Cloughley
Mary Frances Cobb
Doris Mae Coffman
Warren Dee Cohantz
Walter Cohen
Mary Madelyn Colburn
Bobbie Lea Cole
Miriam Collard
Dorothy Vivian Collins
David Ikard Combs
Fred L. Cone Jr.
James Richard Connor
Audrey Stanley Cooke
Twila Mae Cooke
William Straight Cooper Jr.
Moses Corona
O'Neal Coulson
Doris Mae Covington
Jerry B. Crain
Joseph R. Crenshaw
Ruth Culp
Thomas William Cumley
Myrtle Mayree Cuykendall
James Edward Davenport
Frankie Lee Daves
Charles R. Davis
Clifford M. Davis
Leon Bentley Davis
Mike Davis
Sue Davis
Juanita Charlotte Decker
Una Adonia De la Houssaye
Annie de Montel
Hal Adrian Denton
Doris Rose Dobbs
Oscar T. Doell Jr.
Albert Dowdy
Maxine Drummond
Walter Ehlert
Lucy Eileen Eipper
Ruth Ona Ellis
Wannajean England
Wilma Virginia Engle
Charles Hugh Enloe
Carl De Wayne Estep
Opal Geneva Falnes
Paul S. Ferguson
Alvin Fielder Jr.
Lydia Maye Fielder
Flora Kathryne Flatt
Harold Bert Fleming
Lon B. Fletcher
Robert M. Foley
George Ford
Ervin H. Foster
Joe K. Fraley
Douglas H. Frame
Jack Frank
Una Fern Franklin
Nora Lee Gafford
G. B. Gaines
James Robert Gant
Jimmy Gardner
William Carroll Gentry Jr.
James Albert Gilbreath
Jack G. Gilley
Earl Givens
Nadene Glenn
Rubye Innis Glenn
Leonard Bernard Glickman
Bennie Goodman
Georgia Gorin
Betty Jo Granger
Gracie Mae Graves
Lee Elmer Gray
Marilee Gray
William Aldridge Green Jr.
Gwynta Marie Greene
Carl E. Greenwood Jr.
Robert Bruce Greenwood Jr.
Hazel Maxine Ground
Corinne A. Hadley
Eddie Clark Hair
Jettie Layne Hair
Jack Harper Halbert
Beverly Baxter Haley
Billie Lou Hammond
Edward William Hammond
Frank Hammond
Gene Hanna
Joe Currie Hanna
Blanche Gertrude Hansard
Edgar Charles Hanvey
Jeane Elizabeth Hatter
Ella Reta Hayes
Margaret Alma Heath
Mary Ella Herblin
Sam Hilburn Jr.
Bertha Hill
Charles Ernest Hill
Polly Hoffman
Guy Holcomb
Norma Lewise Holiday
Alvirda Holler
Aleen Holt
Ora Belle Holt
Marye Belle Horn
David L. Houston Jr.
Alma Jane Howard
Ross Wayne Howell
Edwin D. Hubbard
Marshall Hughes
Lucille Hull
Warren J. Humphries
Wanda Mae Humphris
Henry Huper Jr.
Georgia Hutchins
Lillian Alice Ingham
Jack Isbell
Walter Neill Jacks
John Lenoir Jackson III
Marjorie B. Jennings
Earl Jasper Johnson
Hurshel Buck Johnson
Weldon Thomas Johnson
Ethel Lee Jones
Helen P. Karr

Victor Kaufhold
Mary Jo Keirsey
Mack Hayes Kidd
James Kiel
Richard Floyd Kimbell
Janelle Loanda King
Johnny Fawnette Kirk
Eunice Ann Lanphere
Conrad A. Lantron
Oleta Laudermilk
Joe Lee Leach
Cornelius Albert Le Fevre
Billy Leslie
Charlene Lewis
Mildred Louise Lightfoot
I. M. Littrell Jr.
Martha Loofbourrow
Eugene Michael Lopez III
James W. Tumus
Bill L. Lupher
Jack A. Lupher
Millard Henry Luther
Maxine McBee
Virginia McConnell
James Kenneth McDonald
Jane McGown
Burnya Mae McHam
Albert Machel
Jack Clinton Maddox
Millard Mahan
Ethel Aline Malone
Betty Lou Mann
Marijane Maricle
E. W. Marrs
Monta Ruth Marshall
Billy Martin
Marian Martin
Shirley Jean Martin
William H. Martin
William Wintle Martin
Frances Mayer
Wade Knight Medford
W. C. Metcalf
Herbert J. Meyer
Lowell Meyers
T. L. Millican
Rayburn Morris Milner
Betty Dell Mitchell
Hamilton Crawford Mitchell
Margaret Emeline Mitchell
Doyle Monaghan
Joyce Moody
Jeanette Moore
Dorothy Mooring
James G. Morris Jr.
Mary Francis Morris
Mary Holman Myers
Otis Nelson Jr.
Phyllis Dean Newton
Barbara Alice Noe
H. W. Norwood
Alyce Overton
Dorthea Vaughn Owens
Mary Kate Parker
Alexander Hoffman Parrish
Genevieve Patton
Lavonia Patton
Bill Paulos
Herbert Leach Pemberton
Roberta Wiles Penrod
Richard Erwin Perry
Richard Pettigrew
Margaret Alice Piper
Eugene Claude Pirtle
Jack Morrissey Powers

Verlan Prichard
Harriette Ann Prince
Wayne Pybas
Marie Rambo
Herman Rauch Jr.
Georgianna Reddy
Leta Juanita Reed
Barrett H. Reeves
Virginia Kathleen Reid
William L. Renfro Jr.
Iva Jean Reynolds
Frank Alfred Ribnick
Renée Rose Ribnick
Herman Leon Richardson
Vera Lorine Richardson
Anna Sue Riley
Henry John Rizan Jr.
Jessie Mae Roark
Audre Bernice Robison
Wetsel Miburn Rockett
Colmore Rogers
Johnnie Hazel Rogers
Patsy Adelia Roper
Doris Marjorie Ruffner
John Thomas Rundell Jr.
Thelma Fay Rutledge
John Sanders
Robert Scheurer
John Schiller
Evelyn Senn
Helen Myrtle Senter
W. D. Shaw
Harry Siegley
Helen Claire Simmons
Joe D. Singleton
Clifford Dorman Slack
Bonnie Jean Smith
Charles Edward Smith
Doris Margaret Smith
Mary Virginia Sparks
Kathryn Stagner
Charles Wood Staley Jr.
Wayne Odell Stevens
Ben M. Stevenson
Helen Stewart
Ralph Stirman
Helen Marie Stoker
Billy Leath Stone
William Strachan
Pearl Eltelle Summers
Howard Swaim
Thomas Robert Taliaferro
Thelma Dee Tanner
Ann Tarry
J. Ivan Taylor
Mary Helen Taylor
Margaret Thomas
Maxine Thomason
Mary Virginia Thweatt
Louie T. Tidwell
Oretha Frances Todd
Melba Topper
Charles Walder Trout
Anita Lee Underwood
Herbert Vallee
Selma Louise Voelcker
Frieda Anna Vogtsberger
Bonnie Marie Walker
Felix W. Walker Jr.
Mildred Lee Walker
Ruby Jean Ward
J. W. Warren
Billie Watson
Vondee Ola Webb
Ernest T. Westmoreland Jr.

Marian Marie Wettstone
T. D. Whitaker Jr.
Dorcas Adelaide White
Harold White
Josephine Mildred White
John Whitley
Dora Belle Whitworth
Mary Ellen Wigley
Floy Meleese Wilkinson
Dwight Williams
John Weldon Wilson
Margaret Wilson
Sue Winfrey
Nathan Wiseman
Dale Wood
Rhea Luke Woodrum
Annis Inez Woods
Ollie Faye Woods
W. C. Woody Jr.
Lendon Calvin Wright
Nathan Wright
Harry F. Wyatt
Harold Yeager
Virginia Yeatts
M. H. Young
James A. Zachary
THE CLASS OF 1938 (ss)
Bill Bowman
Edward Fielding Brand Clark
Mary Dell Brooks
Mary Elizabeth Coffey
Harold Cunningham
Odell Damerall
Mavinee Frances Donald
Elda Marie Edwards
Otha Louie Farley
Cless Hoffman
Jimmie Lou Holcomb
Helen Louise Hulcy
Mildred Jones
Henry Litteken
Bill Lobban
Zora Lea McKinney
Thomas H. Miller
Dick Moran
Rowena Moss
Mary Kathryn Moxley
Jessie Burke Pickett
Leonida Virginia Rowland
James C. Scott Jr.
Douglas D. Skinner
Joe Smith
Finley Moore Walker
Hubert Lawrence Weidman
Laura Virginia Wigington
Earline Yancey
THE CLASS OF 1939 (Jan.)
Jack Armstrong
Faye Baggett
Bill R. Baxter
Orus Athens Bearden
Floyd Curtis Beer
Ralph Charles Birk
James Bruno
William Aubrey Bryans
Kenneth Burch
Noble Carter
Blake Chambers
John Clayton
Herman Preston Cooper
William Ralph Daves
Billy Ed Davidson
Mattie Lea Dea
Elbie Marie Decker
Fernita Mae Dick

Emmett H. Farmer
Wade Fisher
Ross D. Foley
James Marshall Franklin Jr.
Kenneth Gibson
Wallace S. Gullahorn Jr.
James Ernest Handy Jr.
Tebe Hearne
Bill C. Hicks
Evelyn Jo Holman
Juanita James
Gilbert Jones
Dorothy Elnora Kelley
Malcolm Everett Laseman
William Horace Lee
Maurice McGinty
Joseph Clay Martin Jr.
Betty Jo Nash
C. T. Orr
Jack Carmichall Patton
Pauline Pettyjohn
Hazel Irene Pittman
Ray Daniel Ragsdale Jr.
Harry Raub
H. B. Riley Jr.
Wanda Roberts
Marjorie Mae Rodgers
T. J. Rowland Jr.
Charles Oran Ryan
Jack William Sanford
Hershell Self
Anita Smith
Kenneth W. Smith
John T. Squier
James Calvert Street
Dorothy May Summers
Clyde Tabor
Mary Katherine Taliaferro
Albert H. Taylor Jr.
Burneylu Thurman
Walter Maurice Uhrich
Ella Marjorie Walker
Obon Wall
Rube Calvin Warren
Margaret O. West
Ernest Edwin Whatley Jr.
Ethel Loraine White
Juanita York
THE CLASS OF 1939 (May)
Maxine Abernathy
Blanche Marian Aboussie
T. C. Aiken
Lorene Akers
Dennis Allen
Wilma Dorthine Anderson
Thomas S. Andrews Jr.
Marlin K. Anthony
George Steel Armstrong
Betty Earnesine Aston
Gloria Hope Atchison
Margaret Ausland
Jack C. Austin
William M. Ayers Jr.
Wilma Ruth Baber
William Robert Babington
Paul Backus
Norman Bagwell
Frances Baker
James Douglas Baker
Edna Earl Ballard
John Andrew Balsley
Carl Banks
Johnnie Sue Barclay
Beaulah Mae Bartell
Helen Francine Bass

Tracy O. Bates
Warren Batson
C. Warren Bauhof
Elizabeth Beavers
J. C. Bedingfield
Violet Bell
Erna Helen Bernhardt
Glenn L. Berry Jr.
John Bindel
Marze Ola Blanchard
Idelle Blevins
June Blue
Cleora Boatman
Kiel Boone
Leon Breeden
Mildred Brewster
David Bryan
Roy Lee Bridges
Helen Brigham
J. S. Brimmage
Ben Britain
Gertrude Elizabeth Broach
Preston H. Brown Jr.
Dorothy Rose Brubaker
L. B. Bruner
Othelia Burns
John Tabor Burris
Jennie Lee Butcher
Dorothy Butler
Caroline Cable
Betty Lucille Cantrell
Wanda Ray Caraway
William Perry Carlton
Lee Carter
Marion Elaine Cavness
Bennie Cecil
Mildred Frances Chalmers
Billy Chick
Jamye Ruth Chittum
Mary Lou Christal
Fount Herron Clark
Jeanne Claypool
Mildred Clodes
William Raymond Coffey
Dorothy Cohen
Dick Coleman
Jack C. Coleman
Ben Collins
Bettye Collins
Dorothy Lee Collins
Helen Cone
Cornelia Connor
Martha Cook
William D. Copper
Virginia Ruth Corbin
Joe Cragin
Virginia Louise Crump
George P. Crutsinger
Landon H. Cullum Jr.
Marjorie Marie Davenport
Alexander Davidson
Billie Davidson
Desmond Kimble Davis
Ralph Davis
Walter Edward Davis
Marcus Lafayette Dean Jr.
Bruce Hampton Deatherage
Billie Delaney
William Ray Dement
Edmond Charles de Montel
Geraldine Dewar
Dorothy Dillard
William B. Dixon
Margie Lee Douglass
Dorothy Dozier
Shirley Dulaney
Theodale Dull
Edward William Duncan
Helen Ruth Dunn
James Ehlert
Florine Elam
Fae Elkins
Denny Ray Ellis
Winnie Mae Ellis
Rosalie Emold
Sara Frances Estes
Harry C. Farmer
Mavis Farrington
Helen Faulkner
Helen Fellows
Rose Marie Finnell
Roberta Stephanie Fischer
Alton Lejeune Fitts
Betty Lou Fletcher
Thomas Weldon Fowler
Margaret Fox
Virgil Fralin
Ileta Freeman
Peggy Marie Fritz
Charles A. Fuhs
Marjorie Fuller
Murray A. Fullerton
Robert Fulton
Choyce Futch
Kathryan Jodelle Gaines
William Mundell Gay
Ollie Thomas Gibson
Richard James Giles
Elmer Givens
Nell Gomillion
Dorothy Mae Gordon
John Gould Jr.
Delmon Grabeel
Mary Birginia Grantham
N. C. Grantham
Fred Lawrence Gray
Peggy Gray
Edna Berenice Greene
Marvin Edward Grice
Uriel Hobson Griggs Jr.
Mary Jeannette Hale
Mary Jeanette Hale
Betty Jo Hall
Marvin Hallford
Billie Lou Hallmark
Don Hammons
Margaret Hanges
Peggy Hanks
Milton Hardin
Helen Earle Hardy
M. T. Harrelson
Mary Frances Harris
Bettie Harrison
Helen Louise Hartman
Ernest E. Hawkins
Richard Haynie
Thelma Heard
Betty June Hefley
Betty Amelia Hegboum
Jack F. Helmcamp
George T. Henderson Jr.
Fern Hendricks
Chris J. Herrmann
Mary Heydrick
Mary Johnette Highsmith
Betty Kathryn Hill
Mildred Florence Hines
H. P. Hodge Jr.
Dorothy Maye Hoge
Jack Holland
Norma Lea Hollis
Allen K. Holt
Yevelette Holt
Martha Jayne Hones
James W. Hooser
Clarence Horton
Kathryn L. Howell
Dolores Hudgins
Lee Humphrey
Dude Hutchison
Wallace Irvine Jr.
Kittie Ruth Jackson
Mercer Lee Jackson Jr.
Mary Ann James
Naomi Captolia James
J. R. Johnson
Mary Oleta Jolley
Jo Nell Jones
Lois Pauline Jones
Naoma Jones
Patria Junell
Dorothy Katherine Kalisch
Shirley Elaine Kauffman
Evelyn Maurine Kay
Joe Thomas Keesee
Jack Raymond Kelly
Lorraine Merrilyn Kensrue
Milo M. Kensrue
Florence Frances Kilroy
Peggy Gene Kimbrough
Ada Ruth King
Aubrey Whittle King Jr.
Idella Kinman
La Vetta Kinsey
Mary Audrey Kinsey
George Leonard Kovarik
Gladys Kramer
Juanita Lavern Lancaster
Shirley Louise Langston
Oscar W. Largin
Albert C. Lasseigne
Elizabeth Laue
Joe Leath
Betty Jane Lester
Billie Jo Lester
Edith Lester
Martha Alice Lindsey
Madeira L. Linville
James Thornton Lloyd
Lorene Locklin
Pauline Logue
Marie Lowe
Ward Lowe
Paul McAfee
Dorothy Marie McCarty
Dorothy Marie McCloud
Pat McCormick
Vera Belle McEntire
Mairl McFaul
Jean McLaughlin
Naomi Rhea Mabry
Allene Marie Mahan
W. L. Mahan
Ben Mangrem
Martha Jane Mann
Fred Leon Marley
Jack Leland Marley
Wallace Odel Marley
Nivetta May
Frankie Meek
Elizabeth Lee Mefford
Lewis Metcalf
Leonida Michna
Edwin R. Mickle
James Edwin Miles
Alice Lou Miller
Barney C. Miller
Dorothy Marie Miller
Jim Miller
June Elizabeth Miller
Louise Miller
Laverne Millican
Ruth Ann Mitchell
Marc Alan Mitscher
Oscar August Mitscher
Gwendolyn Morgan
Clarence W. Muehlberger
Ted L. Mullinnix
Thomas B. Musick
Frances Nabors
L. O. Nelson Jr.
Merle Nelson
Alva Marie New
Martha Ann Newland
Harold Stewart Newman
Max Alvin Nielsen
Bennye Wayne Nobles
Jay Norris Norwood
Ann Oakes
Gordon Oates
Dennis O'Brien
Roy Max Offerle
Juyne Marie O'Gorman
Anna Ogutsch
Theodore O'Rear
Burl O'Steen
David A. Otto
Calvin C. Owens Jr.
Robert A. Pace Jr.
Prudence Virginia Palmer
La Wanda Parker
Treon Parker
Ruth Payne
Robert E. Penick
Pauline Penrod
Blanche Mae Perkins
Milton Pockrus
Ashley Priddy
Ruth Murray Pyle
Yvettah Joyce Queen
Joan Rankin
Virginia Louise Reagan
Betty Reedy
Leighton Reeves
Wayne Rhoads
Burl Riddles
Alline Riley
Lawana Ritter
Clifton Albert Robertson
Amaryllis Robinson
Iva Lou Rockett
W. J. Rodgers
Nelsene Rodocker
Marcella Rogers
Peggy Schram
John Lee Scott
Morris Murle Scott
Sammy Sepkowitz
Juanita Grace Shaw
Coy E. Sherwood
La Verne Frances Shiver
Jemmie Simmons
Oscar M. Simpson
Anna Lee Sims
Marie Singleton
Corinna Smith
Juanita Frances Spangler
Billye Jean Sparks
Lena Faye Spears
Helen Spence

Alene Sprickles
Doris Jeanne Stahala
James Robert Stanmire
Buddy Stephens
Leonard D. Stone
Gaston B. Strickland
Raymond E. Strickland
Margaret Ellen Styron
John Swanner
Robert Leroy Tallant
Earlyne Tate
Stanley Taylor
William R. Terry
Faye Biolet Thomas
Theda Thomas
Dan Thornberry
John Albert Thornburgh
Mary Lou Thornton
Nana Maude Tilghman
Lester B. Tilghman
Betty Jane Timblin
Grover Nell Tribble
Betty Dayl Trotter
Dan L. Underwood
Jack Vallee
Benjamin Franklin Van Pelt Jr.
Douglas Raudolph Venable Jr.
Carl Waelder Jr.
James Pendleton Waggoner Jr.
Thomas J. Waggoner
Rob Walker
Rosa Gene Walker
Betty Jane Ward
Cowden Ward
Jack Warren Ward
Wilber Ward
James Howard Watson
Earl Wellman
Ella Ruth Wells
Velora Ruth Wheat
Miriam Augusta White
Jo Whitehead
O. L. Wicks
Bala Williams Jr.
John Williams
John Ed Williams
Thelma Reuel Williams
Winton H. Williamson
J. R. Willis
Edith Wilson
Jane Wininger
Dolores Wisdom
Charles Bryne Womble
Lillis Wooden
Mary Frances Woodrum
Ina Mae Woods
Mary Frances Word
Betty Ruth Wright
Eva Colleen Wroblewske
Edgar Young

THE CLASS OF 1939 (ss)

Harold Felton Adams
Louis Blanc
C. D. Brooks
Lloyd Alonzo Clark
Billie Louise Fisher
Ellendelle Gilbert
W. J. House Jr.
John H. Humphrey
Juanita Ethel Johnston
Robert Lee Kennett
Wilson Linville
Evelyn La Verne McCown
Robert Aaron Middleton
Juanita Myrick
Jack Newsom
Felix G. Payne Jr.
Patsy Ruth Roberts
Ozella Roderick

THE CLASS OF 1940 (Jan.)

Alvin Troy Anderson
Ervin E. Anderson
Robert Logan Arnold
Lera Joyce Baldridge
Jack Robbins Banner
Betty Brown
Edna Frances Brown
Polly Brunson
Bessie June Chastain
Ellen Ora Clark
Fay Lorene Collums
Charles Alexander Cox
Jack Culberson
Beaulah Mae Culp
M. L. Davis
Alice Beatrice Delashaw
H. Dalton Denney
Ventie Karl Dooley
Frank W. Ficklin
Leverett Clark Ficklin Jr.
Christine George
Buddy Giles
Clyde Ellis Gillen
Cecil Givens
Iva Gonzalez
Martha Louise Green
Jonathan Everett Hanks
Louis Lawson Hansard
Wesley Virgil Harris
Gwendolyn Hill
Curtis A. Holder
Hardeson Holder
Katherine Louise Jones
Robert Edmund Krull
Johnnie Evelyn Lancaster
Julian Lee
Wanda Lee Lloyd
Deryl Medwin Love
L. F. Malone Jr.
Helen Ruth Mooney
Troy B. Mullinnix
Mary Jo Neer
Frances Virginia Newsom
Ethel Mae Oats
Shirley Joan Overmyer
Frank Parrish Jr.
Esther Louise Pinkman
Gerald W. Pond Jr.
Aaron Dennis Pratt
William H. Price
Helen Pyle
Teddy Roberts
Walter Forrest Ross Jr.
Rex Roten Jr.
La Verne Bernice Rucker
Dale Alford Shook
Horace Charles Short Jr.
Kathleen Shy
Bobby Stacy
Dixie Lynn Stanfield
Charles Edward Thomas
Mary Frances Thomas
Douglas Eugene Tidwell
Jamie Kathryn Tompkins
Frances Tucker
Oscar T. Vinson
Thomas Parish Walder Jr.
Charles Lee Webb
Howard Thomas Wehunt
David Al Williams
W. Dudley Williams
John Edgar Worthen Jr.
Marion York

THE CLASS OF 1940 (May)

Laura Virginia Abernathy
La Verne Abernathy
George Acton
O. T. Adair Jr.
Bettye Louise Adams
Lois Adams
Joyce Merle Addis
Anna Bell Alexander
Wanda Sunshine Allard
Rachel Luella Allen
Cloyd Alley
Andrew Anderson
Helen Louise Anderson
Betty Joy Andrews
Dorothy Dorrian Apple
Constance Appleby
Helen June Ash
Freddie Atkins
Carl C. Ayers
Bryan Bailey
Lynwood Balch
Ina Rhea Ballard
Hal Jackson Basham Jr.
Marvin Chris Baumgardner
Billie Merle Bean
Allen Beavers
Pauline Marion Beesley
Anna Marie Bentley
Mary Kathleen Benton
Mary Luella Berlien
Margaret Louise Berry
James Edward Biggs Jr.
Bill Bird
Natalie Blackburn
N. G. Blacklock
Irene Louise Boatright
Barbara Boggs
Robert L. Bolton
Helen Elizabeth Bowman
Effie Jewel Box
D. L. Brackeen
Carlis Ray Bradley
Helen Cecaelia Brady
Rose Frances Brady
Betty Lou Branson
Bonnie June Breeden
Tessibel Brixley
Julia Maxine Brookbank
Glen D. Brooks
Mary Frances Brooks
James Harvey Brown
Pat Brown
Mittie Doris Brumage
Martel Bucy
Henry C. Burge Jr.
Evelyn Rosalie Burnes
Mary Helen Burnside
George Burress
Billie Sue Burt
Roy Guy Camp
Wanna Mae Campbell
Bobby Caraway
Betty Jeannette Carr
Eleanor Mavis Cauble
Charles L. Caudill
William Eugene Chapman
Dixie Potter Chenault
Dorothy Helen Childress
Helen Elizabeth Chisholm
Doris Christian
Martha Clark
N. M. Clifford Jr.
Harvey S. Cole
Grady Collins
Mary Ellen Conner
Weldon C. Cooke
James L. Cooney
Georgia Marie Corbett
Oscar Cox
Oral Frank Coxen
B. H. Crawford
Flora Geraldine Cropper
Patsy Neff Crowell
Margaret Ann Culp
Willie Faye Culp
Doris Cutbirth
Jeanne Cygon
Betty Jane Davis
Helyn M. Davis
La Vaughn V. Davis
Lavern M. Davis
Roy Davis
Ruby Louise Davis
Lavelle D. Denney
Mary Dillard Dillard
Margie Dinnin
David Howard Donaldson
Helen Louise Douglas
William Stonewass Duke
Jerry Earp
William Carlisle Edwards
Alpha Dell Elam
William A. Elliff Jr.
Lindon England
Homer Alvin Engle Jr.
J. R. Enloe Jr.
Frances Ruth Epp
Leon E. Erwin
Johnnie Faye Eudaley
Eloise Evans
Norma Jo Faulkner
Eugene Fecher
Martha Frances Ferrell
Horace Steve Fielder
Charles H. Fincher
Anna Marjorie Finkler
Dorothy May Fisher
Bailey Fleming
Edward Earnest Focken
Fred F. Force
Edna Marie Forcher
Frank Bernard Ford
Stanton W. Frazee
Ruth Frederick
Floyd Friberg
John Henry Fry
Virginia Fuller
Nadine Gambill
Aurora Trinidad Garza
Edith Louise George
Eugene George
Opal Berniece George
Edgar Gilbert
Sidney Ree Gilbreath
Jewell Gilmore
Bootsey Mae Goff
Davis Gomillion Jr.
La Verne Goode
Ada Goodman
Charles Joseph Goodwin Jr.
Dick Gordon
Dorothy Gene Gray
Billy Sherrod Greenwood
Richard Harrison Gregg Jr.
Selma Gremminger
Jacqueline Griffis

John Robert Griffis
Margaret Griffis
Frances Griggs
Mary Elizabeth Hagemann
Herman Hager
J. Lester Hair
Madge Hale
Hope Hamilton
Jane Ann Hamilton
Zack Hammack Jr.
David Seth Handy
Sylvia Hanges
Irene Hanks
James Claxton Hanks
Ruth Hanks
Madie Hanna
Helen Louise Harlin
Jean Harris
Billy Bob Hatcher
Bob Paul Hathorn Jr.
Jack W. Hayden
Jack Irwin Hays
Anne Hedrick
Doris Viola Heginbotham
Dorothy Earl Henry
Lucille Herring
Olive Nell Hicks
Tony B. High
Bob Hilburn
Kenneth E. Hilburn
Marie E. Hill
Memphis Lorine Hixon
J. C. Holcomb
Marjorie Anita Holcomb
Jouce Holder
Dorothy Lee Holland
H. K. Holland Jr.
Joe Lenton Holland
Carlton V. Holler Jr.
Gormley Holman
Harry Hamilton Holt
Dorothy Holtzclaw
Mary Lynn Hook
Don Hornsby
Nade Houston
Love Howard
Glenn Howeth
Joyce Bernice Howle
Harley Hull
Marie Schou Huper
Norma Ingram
Kay Jasper
Raymond Scott Jenkins Jr.
Frances Caudell Johnson
Jack Johnson
James Irving Johnson
Genevieve Johnston
R. C. Johnston
Sylvia Price Jonas
Dorothy Marie Jones
Letser Frank Jones
Walter Eugene Justice Jr.
Alma Jean Keith
Letitia Keith
Oneta Kerr
Evelyn Joyce Ketner
Anna Belle Kidd
Eris Uldene Kilgore
Ludell King
Mary Josephine King
Paul David King
Bounita Kinman
Helen Lillian Klass
Dorothy Klein
James R. Kolb

Arvell Lamb
Joy May Lammers
Gay Vallee Land
Mary Eliazbeth Landers
Georgia Mae La Rue
Elizabeth Lawler
Hubert Lesley Jr.
Ruby Alice Lester
Bill Lewis
Thomas Lindsey
William Bryan Lindsey
Margaret Anna Loggie
Barbara Ann Long
Helen Louise Loofbourrow
Emma Gwendolene Love
A. Chester Ludlam
Dorothy Helen Luker
Bill McAdams
S. C. McAdams Jr.
Charles Larry McCalister
Robert W. McCarty
Willena McDaniel
Claude Edgar McDonald
Edwin Austin McDonald
Julian McFall
William W. McGinnis
Betty McIver
Dixie Evelyn McKamie
Evelyn McLaughlin
George Thomas McMahan
J. P. McMahon
John McMahon
Doris Jean McQuade
Constance Ladine McWhirter
William Paul Machel
Johnnie Elizabeth Mahan
Lennie Ann Maner
Rudolf Manz
Dorothy Marrs
Betty Jo Marshall
Elsie B. Marshall
Edwinnie Martin
Elton L. Martin
George Kenneth Martin
James Evart Martin Jr.
Mae Pearl Martin
Hubert L. Mason
Hontas Massey
Peggy Mathis
Ollie Faye Matthew
Mable Matthews
Joe John Maucini Jr.
Peggy Maxwell
Leonida Lee Mayes
Frank Kerr Meredith
Juliaette Merrill
Adolph D. Michna
Earl H. Miller
Pauline Miller
Ruth Modine Miller
Earl J. Mitchell
William Gail Mitchell
William J. Mitchell
Dean Eugene Moore
Flavia Lavonia Moore
Florence Mooring
Jerry Morgan
Raymond Morris Jr.
Coanstnce Mercedes Muehlberger
Leslie A. Muller
Laura Jean Murph
Harry S. Myers Jr.
Gwendolyn Neal
Anthony Herbert Newson Jr.
J. Leslie Nikkel Jr.

Ona Fay Nix
Clyne Norwood
Mildred Joi Norwood
Peggy Jean O'Hara
Tyler Owen
Betty Ruth Parker
Helen Ray Parker
Joe Parker
J. R. Parker Jr.
Frank Parkinson
Wayne B. Parnell
Don Parsons
Phyllis Mildred Paschall
Thelma Louise Patrick
Norma Patterson
Paul Leonard Pearson
Charles F. Perkins
Esther Rose Persky
Virgil Pettigrew
Earl Eugene Plunkett
Peggy Jo Pond
Dorothy Presley
Jimmie Maye Price
Etta Mae Pullen
Ruth Raborn
Betty Jack Raub
George Ray
Dewey D. Reed
Mary Ann Renfro
Jacelyn Lucile Reynolds
Kenneth Reynolds
Jerry Jerald Ribnick
Mary Nell Riley
Vonacele Ritchie
Philip Lawrence Rizan
John W. Robbins
Norene Lora Roberts
Betty Jo Robertson
Wilma Blanche Robinson
Monroe Millman Rochester Jr.
Carl Bruce Roden
Lawrence C. Rodgers Jr.
Herbert Lester Rogers
Iris Juanita Rogers
Pearl Rogers
Mary Helen Ross
Sidney Rosser Jr.
Catherine Royal
Tony Robert Royster
Jo Dell Ruffner
William Gerald Runyan
Garland Russell
Walter Eddie Russey
Lilla Marie Sartin
Jean Scarborough
Curtis Scott
Edna Mae Sealy
Dick Seeds
J. L. Senn Jr.
Mildred Senn
Kelly Jo Senter
Eldon Shipp
Peggy June Shoop
Mary Jane Silkwood
Mary Alma Sills
Addie Ledelle Simmons
William I. Simmons
Billy Jay Sims
Milton Skinner
John Sloman
Mildred Elaine Sloman
Billie Bob Smith
Carruth Smith
Doris Mae Smith
Dorothy Jean Smith

Fred H. Smith
Marie Smith
Marvin Gene Smith
Bettie G. Smoot
Claudia Snelgrove
Lois Souther
John Francis Staber
Alice Staley
Helen Faye Stanley
Robert H. Stayton
Billie Steelman
Leo Richard Steinkoenig
Mary Lynn Stephens
John Bruce Steward
Clifford Alexander Stodghill
Juanita Stonecipher
David Lee Strachan
J. W. Strother
Ruby Gerald Sutherlin
William Swatzel
Keith D. Swim
L. D. Tadlock Jr.
Kenneth E. Tasker
Berniece Lois Taylor
Billie Burke Taylor
Ted Taylor
Glenn Elwood Tedford
Mary Louise Thayer
Billy Dean Thomas
David Roy Thomas
Elizabeth Thomas
James Thomas
Mary Lucyle Thomas
Frances Elizabeth Thornburgh
Ann Lavada Thornton
Frank Perkins Timberlake Jr.
Dorothy Tiner
Joanne Tittle
Marvin Tooley
Dorma Jane Toombs
Elizabeth Tredaway
Arch Lee Tucker
Charles W. Tucker Jr.
Thomas Nelson Vague
Dorothy Van Emden
Charles Van Horne
Helen Jane Voelcker
Maxine Wade
Ralph Elwood Waggoner
Ferrel Wallander
Freida Walliug
Vivian Ward
Sara Ann Ware
Maxine Warfield
Robert Watson
Robert H. Wear
Roy L. West
L. W. White
Helen Maurine Whorton
Wesley B. Wigington Jr.
Ada Elrhea Wigley
Guinn Wilcox
Roy Wiley
Peggy Jene Wilkins
Betty Sue Wilkinson
Charles Williams
Mae Williams
Wendell Willingham
Charles Willis
Mason Wilson Jr.
Jean Stephen Wood
Charles J. Woodard Jr.
J. W. Woods
Reba Mae Woods
Carl Ray Woodward

Edwin Paul Woodward
Betty Ruth Woofter
Betty Jo Wright
Helen Wright
Jack C. Wright
J. Malcolm Wright
Mary Elizabeth Wright
Edwin Heflin Young Jr.
J. T. Young Jr.
THE CLASS OF 1940 (ss)
Charlotte Williams Almond
June Arwood
Lynne Baggett
Opal Ballentine
Doris Byrd
Floyd Davenport
Kenneth George Davis
Samuel Brown Fasnacht
William J. Foley
Suzanne Gahagan
James L. Gill
Bryan Howard
Delma Lee Hudgens
Sylvan Hulsey
W. Ray Irvin
Jack Millwell Jones
Mary Frances King
Jack Larrick
John Elmo Leatherwood
Billy Arthur Lee
Leo Lewis
Eugene Lingo
Wallace Clinton Locke
Frank Maddox Jr.
Paul G. Morrow
Thurmond Murchison
Ben F. Schulz Jr.
Garner Marion Scott
L. Aubrey Smith
Norma Nell Smith
W. H. Snelgrove
Betty Lou Stinebaugh
Robert W. Stockton
Paul Stuckey
Wanda Worley
THE CLASS OF 1941 (Jan.)
Marshall Philip Arnold
Herman Marshall Bourland Jr.
Charles Brice
Glena Brooks
Marney Owen Brown Jr.
Elbert Brown
Bennie Ruth Bucy
Coy Burgess
Tray Burgess
James Travis Carr Jr.
L. G. Cook
Eli C. Corona
Den Lee Crowell
Dora Frances Daves
John D. Downing
Lloyd Elmer Farmer
Helen Fell
Wilbert James Felts
Catherine Gibson
Henry Grice
David Griffis
Charles Edward Henry
Mary Lee Hill
Eldridge Dale Howard
Jack Hull
Mary Catherine Jurick
Edwin Robert Kroettlinger
Juanita Lumus
William Dale McBee
Floyd B. McCoy Jr.
Thimas William Mahoney
Mildred Virginia Marley
Robert B. Mayes
Bobby M. Monteith
Richard Van Naylor
Fred Nunn
Ozelle Virginia Owen
Laurence Edwin Patton
Wetona Phillips
Betty Lou Plunkett
George Powell
Harry James Prine Jr.
Moses Morris Rabinowitz
Anna Claire Rader
Leatrice Ratliff
Audrey Whitwell Rice
Stanley Ray Roberts
Alma Gladys Robeson
Beatrice Rackett
Edwin Schroeder
Jack Norman Singleton
Constance B. Smith
Isa Allene Still
Phyllis Jean Stockton
Lois V. Tidwell
Evelyn Maxine Tillman
Beverly Ann Vincent
Louise Walker
Tom Washington
Aldena Frances Watson
Earl Reid Weaver
Felton Whitlow
THE CLASS OF 1941 (May)
Marion Lee Ayers
Dorothy Louise Abernathy
Imogene Adams
Mary Louise Albert
Ruth Ann Allen
Thomas Francis Allen
Doyle Alley
Wilmoth Wayne Allison
Billy Frank Anderson
Nathan Bruce Armstrong
Henry Armstrong
Tom Bill Arthur
Margaret Celestine Ashley
Jack Awtrey
George Parfet Bachman
Wilfred Maurice Bailey
James Robert Baker
Philip R. Ballinger
Frances Banner
Flora Marie Barfield
Lois Jane Barker
W. G. Barr Jr.
Myna Faye Bateman
James Baumgardner
O. E. Baumgardner Jr.
Guy R. Baxter
Glorence Bereniece Bell
Bill Hugh Bell
Laverne Belue
Beverly Berniece Bennett
Lillian Marie Bennett
Sylvia Lois Benson
Elizabeth Bernhardt
Wyneth Louise Berry
Thelma Yvonne Biles
Margueritte Virginia Bird
Jewel Birdsong
Maxine Bishop
Lulu Montrey Black
Dessa Marie Blancett
Alice Elizabeth Blount
Daniel Phillips Bolin
Betty Jane Bottoms
Frank W. Bowdle
Clara Beryl Brackeen
Dorris Ann Bradford
James Emerson Bradley
Ralph Elwin Brandon
Marjorie Ann Branham
Melvin Jones Branham
Helen Louise Braye
Betty Jane Brooks
Frances Brooks
Katherine Louise Brooks
Raymond Edward Brooks
Paul J. Brower
Jonabell Brown
Naomi Letrice Brown
Warren Brown
Cecil Brubaker
Burl E. Bryant Jr.
Lelia Bulkeley
Max Andrew Bumgardner
Dorothy Virginia Burch
Evelyn Ruth Burns
Billy Cadenhead
Douglas G. Campbell
Luther Campbell
Patricia Ann Carson
Billy James Carter
Jimmy Harrison Castledine
Charles E. Cates Jr.
Margaret Cave
Donald Ross Cherry
James Lucian Childs
Margie Louise Church
R. J. Clifton
Edith Alleen Clower
Margaret Louise Cole
Mickey Collins
Virginia Cooksey
Harold Douglas Corbett
Alonzo Corbin
Leatha Colleen Cornish
Charlotte Juanita Coulson
Howard W. Coursey
William Ray Crawley
Maxine Crump
James Anderson Cullum
John Phillips Cunningham
Allie M. Davenport Jr.
Charles R. Davenport
Donald Davis Davis
Florence Merle Davis
Fred Davis
Lottie Davis
Mildred Ruth Davis
Tom Carlton Davis
Billy Bob Dean
Clifford Beaton Jr.
Bernard James Devers Jr.
Max Edward Donley
Myron Richard Donley
Mitchel B. Dorsey
J. H. Douglas Jr.
Nell Ruth Downing
Robert Temple Driver
Arthur Jack Druce Jr.
Erma Sue Drummond
Harold Kenneth Dudley
Frances Ann Dulaney
Mary Lou Durrett
Weldon Duty
Fred John Ebner Jr.
Ewtoile Edwards
Lucille Edwards
Willie Mae Edwards
Marguret Evelyn Elliott
Rea Allene Emerson
Jo Bill Evans
Leslie Andrew Evans Jr.
Mona June Fagadau
Lillie Ferne Fanchier
Bobbie Jean Featherston
Frank A. Fecher
Virginia Finfrock
Mary Beth Fitzpatrick
Robert Flanagan
Virginia Raye Flowers
Thelda Evelyn Forcher
Francis Dee Ford Jr.
Mildred Christine Ford
Charles Daniel Fortune
Thurman G. Frank
William McKinley Franks Jr.
Nell Ruth Franks
Richard Frazee
Junelle Friend
Fred Randall Fuller
La Trece Furrh
Maxine Fuson
Calvin Gambill
Robert Carroll Gant
Leonthina Elvessa Garrett
Patsy Layonne Gaut
Charles E. Geiser Jr.
Wanda Lou Gentry
Dorothy Patricia George
Ruth Juanita Gibbs
Nelda Orene Givens
Maxine Glass
Barney Glickman
Ivalou Glidewell
John S. Goad
Gabriela Gonzalez
James Patrick Goodwin
Earnest Jack Gosnell
Cathryn Jennette Graham
Charles Wayne Graham
Betty Patricia Grant
Johnson Pace Graves
David Green
Howard Wesley Green
Katherine Green
Oleta Mae Green
Mildred Frances Gross
Della Elizabeth Ground
Juanita Hair
Loretta Fay Hair
Joyce Janice Hale
Claude Clayton Hall
Mary Margaret Hall
Fay Ellen Hammond
Helen Hanges
Doris Hanks
Beulah Gertrude Harmon
Roy Lee Harmon
Montie Gene Harrell
Billie Leona Harris
Dixie Harris
Theodore Harris
Myrtle M. Haston
Marguerite Adrienne Hatch
Shirley Hathorn
Miles Bobby Hays
Lillian Grace Hays
Lucille Lynette Heath
Arah Mae Hecht
Hilmer Harry Hegboum
Alice Pauline Henning
Billie Margaret Herd

Doris Maurice Hibbs
Clifford Hill
Thomas E. Hill Jr.
Marjorie Louise Hitt
Warren Randolph Holder
Joe Holler
Richard Cloyd Holman
Virginia Ann Howard
McCharles Huff
Grace Hughes
Patricia Humphris
Wilhelmina Anne Schou Huper
Robert Lewis Hurst
Florence Elizabeth Hutchins
Gabe Hutchinson
Betty Jean Jacks
Marjorie James
Richard James
C. D. Jarvis
Dela Morine Jarvis
George Robert Johnson
Grover C. Johnson Jr.
Mabel Johnson
Betty Jo Janes
James Jones Jr.
Melba Lee Jones
Merle Sharleen Jones
Emma Jane Jonz
J. D. Justice
Ovalee Killman
Benny R. King Jr.
James Dorsen King
Peggy Lorraine King
Sudie Mae Kinsey
Howard Crosby Knightstep
Amelia Kolb
Fairy Belle Kramer
Anne Lucille Kring
Dorothy Elizabeth Kubecka
Lionel L. Lasseigne
Bob Lea
Bobby Lee
Dillard Winifred Lee
Melba Ann Lee
Bill Leek
Katharine Lesley
Doris Lester
Betty Jo Lewis
Lois Faye Lightsey
Arthur Max Lile
Tom Paul Lindsey
Velma Lea Logue
Eileen Lopez
William Price Lowry Jr.
Elizabeth Lutz
Betty Jane Lynch
Laura Eunice McBee
Mary Louise McClure
Bill McCombs
Joseph Edward McConnell
Florence Minnie McCown
Mary Asia McDaniel
Clide Ervan McDonald
Dorothy Evangeline McDonald
Harold McDonnell
Omeda McElyea
Sarah Ann McFall
Patsy Ruth McIlheran
Don Leroy McIver
Jennie Luther McKamie
Mary Agnes McKinnis
Newton Van Ness McLane
Theaola Mae McMillion
Dorothy Frances McNeely
Katie Elinora McPhail
Bettie James McSpedden
Marguaritte Louise Maier
T. J. Mansfield
Helen Margaret Maroney
Douglas Marshall
Robert Paul Marshall
Vivian Edith Marten
Dorothy Martin
Richard Wendell Martin
Rosalind Jeanne Meager
Lavelle Medford
Myrle Metcalf
Jeanne Mayers
Beatrice Virginia Michna
Kathryn Miller
Patricia Louise Mitchell
Billy Jean Moore
Clarence Thomas Moore Jr.
Frank Moore Jr.
Larry Moore
Thelma Louise Moore
Bill F. Morgan
Billy Joe Morgan
Margie Evelyn Morgan
Welch Morgan Jr.
Charles William Morris
Virginia Ann Morris
Thomas Boyd Motz Jr.
Dexter Holman Myers
Paul Leonard Myers Jr.
Neva Jo Myrick
Mary Ann Nash
Mabel Earlene Neal
Elizabeth Ann Nebrig
David Rayborn Nelson
Hubert Edwin Nicholson
John Thomas Noble
George Arthur Norton
Betty Ann Norwood
Roger Oates
Joan D'Brien
Peggy Joyce Odom
Bill Oglesby
Ellis Gordon Ort
Ottis Pack
Marjorie Virginia Page
Jack Parker
Ines Alton Parris
Mary Ruth Perkins
Emma Frances Peterson
Myrtle Ruth Peveler
W. Le Roy Phariss
Kathleen Marie Plemmons
Patricia Pond
C. M. Poole
Jewel Lenore Prine
Marjorie Jean Pyle
Carlye Ramey
Peggy Jo Ray
Clara Alma Reese
Barbara Ruth Reynolds
Dorothy Vanoy Richards
Elva Gail Ritchie
Mary Oleta Roach
James Roe
Vester J. Roe
Mildred Lucille Rogers
Price Howard Roop
Harvey Edward Rowe Jr.
Marvin P. Rudd Jr.
Mildred Mary Ruddy
Nora Elizabeth Rushing
John Edgar Rushing Jr.
James Douglas Russey
William Emmett Rutledge Jr.
Walter Schattel
Robert Benjamin Schienberg
Tommy Joe Scoggins
Lula Mae Scott
Bernice Scruggs
Dorothy Ellen Self
Jo Anne Senter
Helen Ann Sepkowitz
Joseph Frederick Sharp
Sara Jane Sharpe
Bernarr Shaw
Jimmie George Shepherd
Beverly Jean Shields
Katie Frances Simmons
James Pat Simmons
Novella Lovenia Simmons
Julian Moore Simpson
Burt B. Slack Jr.
Harold Alan Smith
Harold Frederick Smith
Helen Louise Smith
James Lloyd Smith
Betty Joyce Smith
Bruce Smith
David Smith
Gearline Smith
Gloria Anne Smith
Louise Smith
Margaret Sue Smith
Nancy Ann Smith
Uarline Smith
Vern Smith Jr.
Wanda Smith
Sophie Frances Sottek
Buford Glade Sapinhouer
Albert Kirk Sparks
Evelyn Stagner
Nancy La Vern Stanford
Betty Jane Staniforth
Patsie Ruth Stark
Imogene Steele
Mary Christina Steincamp
Don Stevens
Bobbie Stewart
Dorothy Gene Stewart
Audie Emmett Stiles Jr.
Doyle Leslie Stone
Elaine Stuckey
Georgia Mary Summers
Harold Lannis Swaim
Frances Swetnam
Alice Taber
Ray Tatum
Vivian Jewell Tautenhahn
Jane Ellen Taylor
Leonard B. Taylor
Lillian Mae Taylor
Wilma Grace Taylor
Floy Tedford
Wanda Tedford
Harold Lynn Teeters
Helen Frances Tempel
C. EuGene Tennison
Betty Sue Tennyson
William McKinley Thacker Jr.
Gladys Vella Thompson
Harold Lee Thompson
William Kewper Thompson Jr.
William Lewis Thompson
Marie Dorothy Thorman
Gene Tibbs
Carl Leslie Tillerson Jr.
Robert Charles Tittle
Franklin Marion Tollett Jr.
Albert Richard Tooley
E. L. Topper
Harry Gilbert Tredaway
Evelyne Mae Tubbs
Marie Tufares
Sylva Mozelle Turnbow
Edna Mae Helen Turner
Valeire Louise Turner
Joe W. Tyson Jr.
Lois Jean Underwood
W. J. Wasdrip
Lance N. Walder Jr.
Roberta Walder
Mac Walsh
Thurman Walters
Jess Clark Ward Jr.
Lettye Phyllis Warden
Zona Ruth Warman
L. Osmond Warren
Maxine Weaver
Betty Louise Weeks
Faye Dean Wells
Hattie Lillian Wells
Cortez West
Eda Eileen West
Harold F. West
Mary Mac West
Raymond Carbon West Jr.
Bobbie Lee White
Nedra Louise White
Mary Louise Whitecotton
Fletcher Whitley
Netta Elizabeth Whitson
Arthur C. Whittington
Susan Elizabeth Wilcox
Johnney Wiley
Carolyn Luella Ruth Williams
David Charlton Williams
Dorothy Luellen Williams
Ethel Corinne Williams
Jo Eloise Williams
Patsy Mae Williams
Lloyd Tarleton Wilson
Dorothy Marie Wisdom
Russell Lee Withers
Margaret Pauline Wood
William Warren Wood
Jack David Woodrum
Jean Woods
Jesse William Wright Jr.
Hal Wasce Yeager Jr.
C. Eugene Yeakley
June Young
Gladys Margaret Zachary
THE CLASS OF 1941 (ss)
James Edward Anderson
Lottie Jane Balyeat
James Thomas Broome
Ernest S. Colbert
Lura Dean Douglas
James Westley Elless
James W. Endicott
Valton Ellis Gambill
Lena Mae Goodwin
Richard Charles Harrell
Flora Elizabeth Haynes
Agnes Vanoy Hays
Clinton Doyle Hundley
Margaret Hundley
Bette Jean King
Elwanda La Fon
Jerry Larrick
Melba Jean Lindsey
Winfred Doyle McMahan
D. Clyde Marley
Robert V. Mendenhall
Robert M. Schulz
Betty Ann Spettel
Fritz Leon Tennant
V. Glen Thomas
Barbara Stephens Tucker
Iristania Heather Wisdom
Jimmie Kathryn Womack

. . . We'll honor your name.

AUTOGRAPHS

Rosemary,

You are a sweet girl and I have enjoyed knowing you very much. Have a ball next year and don't forget those great Seniors of 1960

Glenn McWilliams

Rosemary,

Lie! Shee! Shaw a wonderful Gym with your this year And I hope with your this year. Keep you sweet personality and you'll do fair in life. Also you always.

Patricia Parks
May 13-60

Rosemary, I hope you will have a wonderful Gym with your this year And I hope with your this year. Keep you sweet personality and you'll do fair in life. Also you always.

Patricia Parks
May 13-60

Dear Rosemary,

It's almost the end of another high school year — we've been together for the past eleven, and I hope we will continue to be good friends for the next 180 (at least). It has really been fun, too. You are a very sweet and pretty girl. Stay just as you are and you'll always have the best of everything! (Rex likes you, too.) Next year's our last in dear old WFSH (goody, goody). Here's hoping it will be just as much fun as this has been. Good luck in everything you try —

Love, luck, and lollipops (Silly isn't it?)

Jean Ann

Rosemary,
Been fun knowing you.
I'll remember you and
your red hair.
Loveinluck
VAL SAX
Sr. '61

Dear Rosemary,
I been a lot of fun
being in your home room
and getting to know you.
I wish you all the luck
in the world.

John Tatum

Dear Rosemary,
Remember me when this writing
you see, though many miles
apart we be, perhaps with
you this book may be found
when I'll be no more on
Texas ground. T'was nice
knowing you as our
sweet "Sweethead"
S. M. Longino
Tray Dept.

Dear Rosemary,
You are a very
sweet girl and a wonder-
ful friend. Sweetpeas to
being in Sweetpeas with
you very much!!
Love, Stuff
Jerry

Dear Rosemary,

It's been great suffering through chemistry with you this year. He may make it yet. You're a really wonderful girl to know and I hope the very best to you our senior year.

Love,
Kay Sanders
Sr. 61

Rosemary,
It's been lots of fun having you in the same chemistry class and getting to know you.
Your friend,
Bill Stewart

Dear Rosemary,
The pulchritude of your aquaintance has been wonderful.
Best wishes always,
Ben Horst
Senior "1961"

Dear Rosemary,
Well it finally looks like we made it through chemistry.
I have really enjoyed meeting and knowing you this year. I think you are a very fine girl with a great personality. All the luck and happiness in the world to a sweet girl
Melvin
Sr. 60

Rosemary,
all those times Miss Milner told you to cover your paper during tests were for my benefit, but dont worry I didnt copy from your paper, (much)
Ed Wagoner '61?

Dear Rosemary
You a real keen chemistry student, who failing me becomes a class blasted cover sheet, you were so well.
Keep up the good work and good luck "ole buddy"
Yours truly
Wallace

Dear Rosemary,
I have enjoyed
being in your Chemistry
class this year. I think
we are going to finally
make it through this year.
Best wishes to you next year
and in the following years.
Love,
Linda Young
Sr. 61

Dear Rosemary
I have enjoyed
being in chemistry
with you. Lots
of luck through
the coming years.
Lonnie

To a real sweet
girl in English 1460
Sr. 61 Charles Harrison

Rosemary,
Its been nice knowing
you this year. Keep up
the good work and lots
of luck in the coming
years.
Abbie

Rosey,
I've really enjoyed
Chemistry even with Milner and all.
Good luck
Lee H.

Rosemary,
It has been
fun having you in Miss
Milner's celebrated chemistry
class. Buena suerte en toda
su vida.
Larry Horn

Rose Mary
I've enjoyed
being in chemistry
with you and working
experiments with you.
Robert Garner

Hiya Rosy ——!

Keep up the good work for Miss M. She does n't see m to pick on you3girls. You have a great personality & a smile to match it. Luck always

Joe
Debry

Dear Rose Mary
It has been
fun in chemistry
with you this year
good Luck always
Tony Thornton
"Sr 1960"

Rose Mary
I've enjoyed
being in your
chemistry class
this year.
Lots of Luck
John Hardwick
Sr. 61"

Rosemary,
It's been fun even in chemistry, hope we can have a class together next year.

Jimmy
Luna (Moon)

Dear Rosemary,
It has been nice
knowing you these
last few years and
in chemistry. Best
of luck to a real
nice girl.
Robert
Waller

Mesley Phillips
Sr "60"

Dearest Rosmary
A Quil leading me
on.
With Love
Always
Just a Friend

To Rosemary
I sweet girl
with a smile
that made a mommy's
class look a little
better lack.
Lots of Luck
Jimmy Jeles

Rosemary,

You are a precious girl with a keen personality. I hope you make straight A's next year and in college, get a Phi Betta Kappa Key.

Sincerely yours,
Judy Morrison
Sr. "61"

P.S. Quite getting burned and bruised we want to preserve that skin for a little while yet.

Kiddingly,
J.e.M.

Well - Rose —
we've made another year together. I'll never forget those Barwise days though! Man! They were crazy weren't they. You are a great girl with a wonderful personality. I'll never forget you as long as I live. May God bless your life and may you attain your highest goals.
Yours truly,
Linda G.

Rosemary -
You are just great.
May God bless you always
Love,
Hughrene

Dear Rosemary,
It's been a
Pleasure knowing
you. Lots of luck, always.
Virginia Harris

Dear Rosemary,

There's isn't much to say but the same ole thing but it really has been a lot of fun knowing you this past year and having you in my English and Gym classes. We have had a lot of fun and I surely hope that we are together next year. Think about me during the summer, while I am in summer school studying away and while you're out swimming, skiing etc. Anyway, may you have the best of luck and happiness that you deserve.

Love ya,

Gay Wilson
"Sr. 61" (I hope)
5/16/60

Rosemary,
You too sweet and smart for words. Keep up the good work in English. Hope to see you next year. Be good and be smart as always.
See ya,
Jay

Rosemary,
To a real sweet gal — You rank TOPS with me and every one adores you. Bless May God Bless a sweet girl,
Karen Huper

Dear Rosemary,
Will I guess every one has said every thing there is to say. I guess all I can say is Ditto for gay
Best Wishes
Sandra Scarbrough

Rosemary
It has been a real fine thing knowing you this year and I hope you will have a very fine time next year.
Cecil

Rosemary,
It has really been great knowing you for the past three years. May you do well in all you do. May God bless you.
Rosemary
Lingue
Sr. 61

Rosemary
It's been fun being in the same History class with you this year. It's been fun. Best of luck in the future.
Charlotte Sr. 61

Dear Rosemary
You are a real swell kid and I have injoyed knowing you this year. May God be with you always.
Love
Tanya

Rosemary,
It's been nice being in your class, and I hope you turn out as well as your Latin stories.
Chuck Warman

Rosemary,
It has been great being in your Latin with you and "talking" with you. Oh, haven't had some goodies! Good luck in the future and may God bless you always. Love,
Linda Riggs
Sr. 61

Dear Rosemary,

I certainly have enjoyed having you in my history class this year (both Banky's and Byrd's) I hope you have a wonderful summer and the best of luck always.

Keep Smilin'

Ronnelle Garland

Rosemary,

I have enjoyed knowing and being in history and Latin Class with you this year. We sure have studied our Latin, but I bet we know something about it anyway. I wish you, a sweet girl, all the luck in the world.

Mike Plandtt
"Sr. 61"

Dear Rosemary,

You have a pleasing personality and I have enjoyed being in your Latin class this. I wish you the best of luck always!!

Kenneth Cockroft
"62"

Rosemary -

It's been a genuine pleasure & Latin being in class with you. May you go on in life to reach the great success which I know you are capable of attaining.

L 3+4

Love,

Sandy Field
"Sr. 62"

Rosemary -

You are a very pretty girl and I've enjoyed knowing you this year in Latin. Good luck always

Mala Jewell

(Reserved)

Rosemary,
I really want to wish you the best of everything in the years to come. You are a real fine person and an excellent Latin student.
Larry Burrows

Rosemary,
Hiee really had some fun, Hiee shard in good times and bad but when we look back, we'll find it was really worth it!! Good Luck always + the Best of Everything
Pam Norwood (Sr. 61)

Dear Rosemary,
I've enjoyed being one of your friends this school year. I hope we'll always be friends. Good Luck and Have fun.
La Rue Reese

Rosemary,
You are a very sweet girl and are very deserving of all the nice things that have been said about you. Good luck in all you do.
Janet Walker

Dear Rosemary,
Hope you have had a good year. Keep being the girl you are. Enjoy your Senior year. Have fun with your friends and classmates. Together we can make it the best year ever. Remember Boys
Charles Boyd

Rosemary,

Here's wishing to a smart girl like others that you will always succeed in doing the right things. This year has really been a great one in history, Study Hall, and in gymclasses. I wish to be together again next year. Lots of happiness and luck in your senior year.

Love Emily
Jr 59-60

Dear Rosemary,
You're a real dear sweetheart. Lots of luck.
Terry Anderson

Rosemary—
Here's to great gal that has also undergone the tortures of Mr Cain and Milner! Rosemary you're tops in my books! Stay your same sweet self with that quick smile and you're bound to go far!

Love & luck,
Donna Kay

Dear Rosemary,
It's been fun in Latin this semester. You're a great kid!
Good luck & God bless you always.

Doris Hansard
62 El Paso Road.

Rosemary -
It has been great fun knowing you are these years. Best of luck to a very sweet girl.

Sally Newman

Rosemary,
It has been loads of fun being in your gym class this year. I wish for you the best things life has to offer.
Love ya loads.
Jo Ann Marshall
"Senior 61"

Rosemary
Best of luck always.

June

Rosemary.
Best wishes for God's blessings and success.
Sister Mary Ignatia

Rosemary,
You are a deserving girl and I wish you the best of luck next year and the years afterwards. May your senior year be a great one and I hope we have classes together next year. English class would not have been the same without you; I only wish I could have made the same grades you did. May God bless you in all that you do.
Besweet,
Nancy (WALLIS)
"Sr 61"

Rosemary!

Dear Rosemary!
You have the prettiest hair!
Best of luck to you in all you do.
Jeanie Watson

To a real sweet "Sweetheart." May you always have the best of every thing.
Jean McCarty

Rosemary,
We've come a long way since Sam Houston & I don't guess I'll ever forget some of the crazy things we use to do.
Good Luck to you Rosemary in all you attempt.
Love,
Sharon

Rosemary,
It has really been fun being in gym class with you and sharing that stubborn locker. You are really a great girl and to tell you how great — well I'm sort of short on space — but not on adjectives. Anyhow, good good luck and the best of life to you,
Marilyn Swords "Sr 61"

Dear Rose Mary,

It has been fun being in the same gym class with you. You have a Pleasing Personality and I know you will go far in life. Best of Luck.

Lauretta Stell
Sr. '60

Dear Rose Mary,

It's been fun being in Gym with you this year. You are real sweet and you have a darling personality. Good luck always.

Love,
Judy

Dear Rose Mary,

It has been real nice knowing you. I wish you all the happiness & success in future

Ann Shelton
Sr "61"

Dear Rose Mary,

It has been fun knowing you these past few years. Good luck in every thing you do. You're a sweet friend with a wonderful personality

Mollie Sipe

To Rosemary
A real sweet girl with a dandy smile. I wish that years ahead will find you with more success than you wanted.
Love,
Bobbie

TAYLOR PUBLISHING COMPANY
"The World's Best Yearbooks Are Taylor-made"
YEARBOOKS

Dear Rosemary,
We had lots
of fun these past
few months — and I hope
that none of us ever forget
all the things we have done.
Your friendship means a lot to me
and I hope that it will continue to
grow in the future as it has this past
year. Lots of luck in everything you do.
Always and forever,
Mary Ann Boling
Sr. '61

Hail To Our Colo

Hail to our co-lors Hail

back you for-ev-er

rule to-ge-ther On

On-ward to fam

los-ing, we

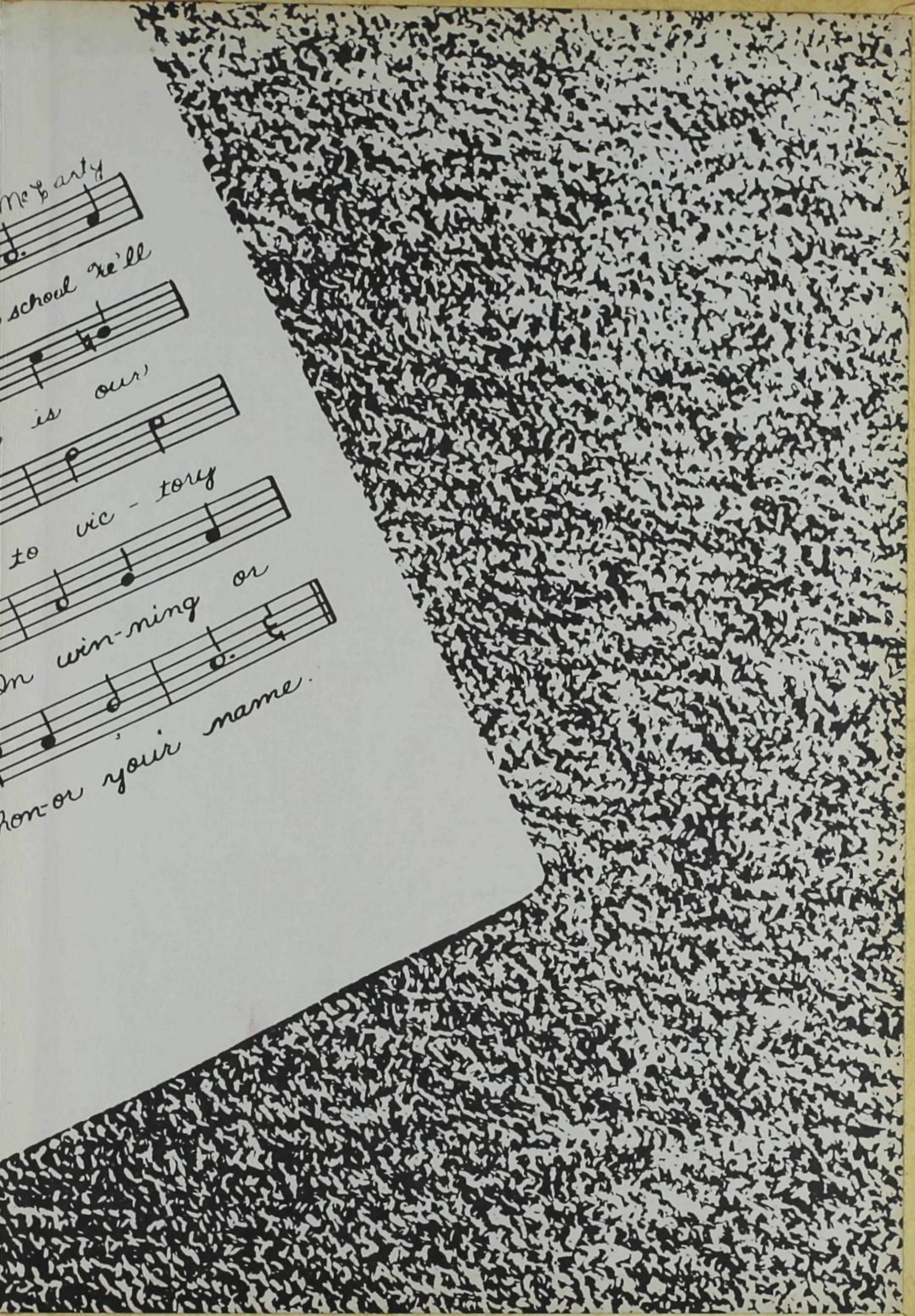
McCarty
school we'll
is our
to vic - tory
win-ning or
on
hon-or your name.